Tonight: Clear
Tuesday: Sunny periods

# Victoria Times

Classified 386-2121
News 382-3131

97th YEAR, No. 59 * * VICTORIA, BRITISH COLUMBIA, MONDAY, AUGUST 18, 1980 25 CENTS DAILY; 30 CENTS SATURDAY

# Gloomy outlook even worse for poor

By **HENRY S. BRADSHER**
**Washington Star Service**

WASHINGTON — Taking a pessimistic view of chances for improving the lot of malnourished masses in the poorest nations, the World Bank warned Monday that economic growth prospects in countries where 2 billion people live have deteriorated in the past year.

The bank cited three reasons for a less-hopeful view in its 1980 World Development Report than in its previous annual reports.

They are the twin problems of inflation and recession in already prosperous countries, whose economic condition affects poor countries' ability to sell exports and to obtain aid, and the large increase in costs of imported energy resources, especially oil.

The three factors are related, in the view of many economists, because the industrialized world's inflationary and recessionary problems have been directly tied to the sharp rise in oil prices since 1973. But, while most rich countries have adjusted to higher energy costs, most poor countries have seen their chances for economic improvement severely damaged.

The bank's report foresees some chance of poor countries' adapting their economies to the higher prices within the first half of the 1980s and then going on in the second half to achieve significant economic growth. This, however, is based on questionable projections.

It assumes that oil prices will not rise during the decade to more than $41 a barrel in 1980 dollars. That would be less than a 50-percent increase over 10 years, compared to an 80-percent rise in the last two years.

Even under somewhat optimistic conditions, bank officials said, the average income per person in many poorer countries of sub-Saharan Africa and of Asia will be less in 1990 than now. Current estimates now place it at $245 a year, compared with $9,684 in industrialized countries.

The average income in poorer countries could be higher, one official said last week in a pre-publication briefing on the report, if the international community makes a significant effort to expand aid for these countries.

The bank report said that the number of people in absolute poverty — those with no hope of breaking out of the cycle of hunger, disease, ignorance and low life expectancy — has increased in the 1970s. The bank estimates their number at more than 800 million, although some development economists have questioned those calculations.

After recovering from the oil-price increases in the mid-1970s, poor countries have found their prospects hurt by the 80-percent increase in the real cost of oil from 1978 to 1980, the bank said. The increase, added to existing economic problems, means that oil-importing developing nations will probably run deficits this year of $60 billion, while oil exporters will have surpluses on their current accounts of about $110 billion.

Bill Halkett photo

**FINAL SALUTE** is given Rear-Admiral Michael Martin, commander maritime forces Pacific (in foreground), at Duntze Head as four Esquimalt-based warships head for California and an exercise with United States naval vessels. Heading out to sea today were the destroyer-escorts HMCS Kootenay, HMCS Terra Nova, HMCS Restigouche and the supply ship HMCS Provider. Martin, who assumed his command on June 24, 1977, retires Thursday after a change-of-command ceremony at 2:40 p.m. on the Naden parade ground of CFB Esquimalt. He will be succeeded by Rear-Admiral William Hughes.

# Lougheed sees 'war' in tax talk

EDMONTON (CP) — Alberta Premier Peter Lougheed said Saturday a natural gas export tax in the expected fall federal budget would amount to a "declaration of war" against Western Canada.

At an informal news conference following an address to the 61st annual meeting of the Canadian Community Newspapers Association, Lougheed told reporters such a tax would encroach on provincial resource ownership and "would just, I think, shatter the whole concept of Confederation when the provinces own the resources, because it's a direct attack upon the resources."

He said the provinces would "resist in the strongest way possible if there is a federal natural gas export tax."

In Ottawa, federal officials were either unavailable or declined comment Sunday on Lougheed's remarks.

But Prime Minister Trudeau said shortly after oil-pricing talks with Alberta ended in failure July 25 that Ottawa would not be "starting any war" over the issue with the province which has most of Canada's oil and natural gas.

Trudeau said imposition of a natural gas export tax is only one of several options open to the federal government in its bid to get more revenue from higher prices to finance a comprehensive energy program.

Lougheed said Canada's oil import bill this year is $2 billion and is predicted to hit $4.5 billion by 1983.

But the premier said Ottawa seems to have a distorted perspective of the current energy supply picture and noted that the federal government apparently prefers Mexican oil to the Alberta product.

On Sunday, Petro-Canada and Petroleos Mexicanos, or Pemex, signed an agreement to provide Canada with up to 50,000 barrels of oil a day — nearly 15 per cent of Canadian import requirements — by December.

An external affairs department spokesman in Ottawa said the two state-owned oil companies worked out the details of the deal last week.

In exchange for the oil, Mexico will get assistance for its industrial and agricultural development.

## OPEC output at 4-year low

NEW YORK (AP) — Oil production by the Organization of Petroleum Exporting Countries fell to its lowest level in 4½ years in June amid "crumbling world oil demand" following an 18-month price spiral, the *Petroleum Intelligence Weekly* said Sunday.

The widely-followed trade newsletter said output by the 13-country cartel fell to 27.3 million barrels daily in June, the lowest since OPEC produced 26.7 million barrels a day in January, 1976.

For the first half of 1980, OPEC production averaged 28.4 million barrels a day, well below the 30 million barrels-a-day level maintained for several years before, the newsletter said.

It said the drop came despite Saudi Arabia's continued production of 9.5 million barrels a day, one million barrels a day over its "official" ceiling.

Saudi Arabia, the largest supplier of foreign oil to the United States, ordered the extra output last year after the Iranian revolution cut Iran's former daily production level of five million barrels.

# Dump-Rene drumbeat

MONTREAL (CP) — Pierre Bourgault, a long-time champion of Quebec independence, said Sunday that Premier Rene Levesque should resign as leader of the Parti Quebecois.

Bourgault, speaking on the French-language radio station CKAC, said Levesque was responsible for the Parti Quebecois' May 20 defeat on sovereignty-association.

He said the PQ has lost sight of its goals of independence and should lose the coming provincial elections in order to reassess its priorities.

Meanwhile, Quebec Premier Rene Levesque hinted at a fall election Sunday and indicated he will not push sovereignty-association as an election issue.

"I think common sense dictates that there should not be a referendum election six months after the referendum," he said following a weekend meeting of the Parti Quebecois executive.

The statement appeared to set the next election for November, six months after the May 20 referendum in which Quebecers voted almost 60 per cent against giving the PQ government a mandate to negotiate sovereignty-association with the rest of Canada.

Levesque's remarks echoed those of Quebec Finance Minister Jacques Parizeau, who last week said the PQ should campaign on a pledge of good government and not on sovereignty-association if an election is held this fall.

Levesque qualified his remarks by saying he has not decided on an election date and will await the outcome of the federal-provincial talks on the constitution Sept. 8-12 before doing so.

But at its weekend meeting, the PQ executive approved holding nomination conventions in 15 ridings starting in September — "to be in good shape," Levesque said.

The PQ executive passed a resolution this weekend reaffirming sovereignty-association as the party's main priority. The PQ national council, the party's decision-making body between conventions, will meet to discuss possible changes in its election platform Oct. 4.

## Libya ringing tocsin?

PARIS (Reuter) — The Libyan regime has declared a state of emergency following a military rebellion in the Tobruk area of Cyrenaica province, reports reaching here today said.

(The official Libyan news agency JANA, in a Telex message to Reuters news agency in London, said: "We deny this information, which is totally false. The city of Tobruk is leading a normal life . . .")

Well-informed sources said the reports mentioned "hundreds of casualties" as Libyan troops assisted by East German military advisers attempted to crush the revolt.

## ON THE INSIDE

### Wales a battleground

Hundreds of thousands of Welshmen are losing their jobs as Wales finds itself in the forefront of Margaret Thatcher's fight to restructure the British economy. Page 5.

### Moderator a woman

"The time is right for a woman," says Rev. Lois Wilson, the new moderator of the United Church of Canada. Page 7.

### SPORTS

Golf great Arnold Palmer came back to where it all started, and feels great again. The U.S. pro, who won his first tournament in Canada in 1955, captured the Labatt's-CPGA Classic in Edmonton at the weekend to end a five-year famine. Page 15.

Another streak went a-crashing when Victoria's nine successive years of domination in provincial men's softball ended because of rain, a committee-room decision and New Westminster. Page 14.

Kansas City's George Brett has baseball agog. Brett, hitting in his 29th consecutive game, went four-for-four Sunday against Toronto Blue Jays to boost his batting average to .401 and raise hopes of emerging as the majors' first .400 hitter in four decades. Page 17.

Ontario blasted Manitoba 7-2 to capture the Schreyer Trophy and the Canadian interprovincial senior soccer championship before a Royal Athletic Park crowd that included Canada's Governor General. Page 14.

### INDEX

| | | | |
|---|---|---|---|
| Births | 26 | Finance | 10,11 |
| Classified | 26-39 | Gardening | 40 |
| Comics | 6 | Horoscope | 23 |
| Crossword | 7 | Lifestyles | 21-23 |
| Deaths | 39 | People | 21 |
| Entertainment | 13 | Sports | 14-19 |

### Dollar exchange

U.S. dollar at banks this morning bought $1.15 Canadian, according to the Visitors Information Centre.

# Runner in 2 marathons, 1,500 km. in between

Victoria runner Al Howie will be racing in two marathons within 21 days — and he's going to do it the hard way.

On Aug. 31 he will run in the Edmonton marathon and he also plans to enter the Royal Victorian Marathon Sept. 20.

That's the easy part. The tough bit is that Al will run 1,500 kilometres from Edmonton to Victoria to enter the race here.

As usual, he's on the road for the United Way of Greater Victoria.

The *Victoria Times* and *Daily Colonist* are joining VI*90 in supporting his effort. A pledge coupon is on page 2 today and Tuesday's *Colonist* will also carry a coupon.

Pledge sheets are also available from VI*90.

After the Edmonton marathon, Howie will phone in daily to report his progress during the long journey.

Earlier, he ran from Victoria to Port Hardy and back.

Howie, 34, began running in his mid-twenties because he felt he was getting out of shape.

The more he ran the better he felt and now considers a 20-kilometre trot just a warmup exercise.

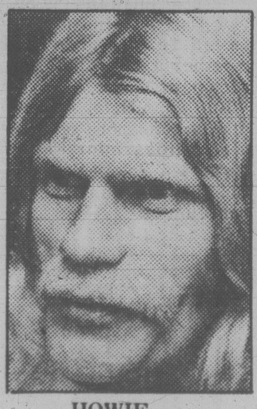
HOWIE . . .
likes tough goals

# Polish strikers hit 2 new cities

GDANSK (AP) — A strike in a three-city industrial area on Poland's Baltic coast spread to the ports of Gdansk and Gdynia today, halting all Polish shipping from them, as the government sent a special commission to negotiate with strike leaders demanding sweeping changes.

"Many entreprises in the tri-city are on strike, including the ports of Gdansk and Gdynia," the official Gdansk Radio said. "There is, therefore, no movement of ships. There will be no arrivals or departures of ships with the white and red flag."

The government sent a special commission headed by Deputy Premier Tadeusz Pyka to Gdansk to talk with a negotiating committee representing all the strikers in Gdansk, Gdynia and the neighboring city of Sopot, dissident sources said.

They said the committee had its headquarters in the giant V. I. Lenin Shipyard in Gdansk, occupied by as many as 16,000 workers since Thursday, and that it issued 16 demands in the name of all strikers in the tri-city area.

Among the demands were an increase in average monthly wages to $236 from $170 to compensate for meat-price increases.

## Quake hits Ecuador

QUITO (UPI) — A powerful earthquake rocked Ecuador today, leveling buildings and claiming at least seven lives, first reports said.

The quake struck at 10:08 a.m. (9:08 a.m. PDT) with the epicenter at the city of Babahoyo, near the Pacific coast, authorities said.

The major effect was felt in Guayaquil, a city of one million inhabitants on the Guayas River near the coast in southern Ecudaor.

At least seven dead and 10 injured were reported in Guayaquil where several buildings collapsed.

The quake was also felt in Quito, and other cities where damage was also reported.

# Parents, too, can be ones abused

By **DEREK SIDENIUS**

The middle-age Victoria-area couple got a shock when a social worker came knocking at their door one morning early last week.

"There's been a report of child abuse," the social worker said.

Someone had phoned the child abuse emergency hotline in Vancouver the previous night to say the couple — to preserve their anonymity we'll call them the Smiths — were beating and abusing their children.

The Smiths, it turned out were innocent victims of a vicious crank call, but they had some anxious moments and were humiliated by the suggestion that they would beat or abuse their youngsters.

They aren't the only ones who have been victimized by such calls since the toll-free hotline — Zenith 1234 — was set up last fall.

According to Bill Stavdal, information officer for the human resources ministry more than a third of all calls received last December, the first month of operation, were crank calls, mostly kids "fooling around".

In January crank calls accounted for 28.8 per cent of the total and in February 24.3 per cent. More recent statistics were not available.

The Smiths were told by the social worker she was required by law to check the tip out.

For the next hour-and-a-half the social worker grilled the Smiths, asking the most intimate questions about the family's background and relationships.

Then she told the couple's two startled children, aged eight and 12, to strip down to their underwear so she could examine them.

She didn't find any signs of abuse and there were no bruises or scars on the children's bodies.

The Smiths could have told her that. They don't abuse their kids, they said.

But the social worker still wasn't satisfied. She arranged for the children to see the family's doctor the next day. Entering the office with the mother and children in tow, she approached the receptionist and said: "I'm from the child abuse centre."

Other patients in the waiting room overheard the conversation.

See CHILD page 8

# St. Helens 'just sits' but Hekla erupts

VANCOUVER, Wash. (UPI) — Scientists say a glowing red lava dome inside the inner crater atop simmering Mount St. Helens appears to be unaffected by the volcano's latest eruptive activity.

U.S. Geological Survey scientist Don Finley said Sunday that Mount St. Helens was "just sitting there steaming a little."

Ash and steam were seen drifting over the lip of the main crater towards the southeast, but no earthquakes were detected, he added.

In Iceland, meanwhile, hot ash and poisonous gas emitted Sunday by erupting Hekla volcano threatened northern towns and villages scattered over a wide area.

The eruption, which began Sunday, came as a surprise to scientists who thought the crater was dormant. The last serious eruption was in 1947 and since then the only activity was a minor disturbance in 1971.

Hekla also spewed out lava but it posed no immediate threat to inhabitants.

The nearest farm is about 3 miles from the volcano, which is surrounded by a huge lava field. Most other farms are about 10 miles from the site.

However, ash and flouride gas blown across northern regions of the island nation already have caused damage to houses and cars in Iceland's second largest city Akureyri, 125 miles away. There are 14,000 residents in Akureyri.

The bursts of smoke and gas have slowed somewhat.

# Long-distance pledge

The Victoria Times and Daily Colonist and VI*90 urge you to support Al Howie and the United Way. Please clip out the pledge coupon and mail your pledge for the 'Al Howie Edmonton-to-Victoria run' to VI*90, Box 900, Victoria, B.C. V8W 2S2.

I support Al Howie's run for the United Way of Greater Victoria.

NAME: ..........................................................

ADDRESS: ..........................................................

POSTAL CODE: ............ PLDGE PER KILOMETRE ............

All pledges donated to the United Way mail to: VI*90, Box 900, Victoria, B.C. V8W 2S2.

## the weather

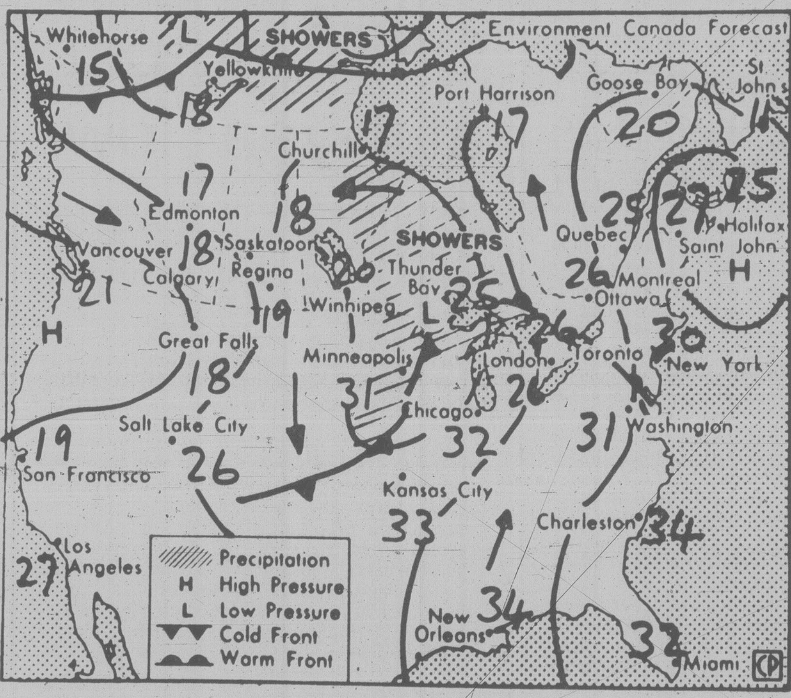

*Map valid noon Tuesday*

A vigorous disturbance moved southeastwards out of the province overnight. Rain lingering over the the southeastern corner should taper to a few showers this morning as drier air moves down across bc from the north. The drying trend will be rather shortlived. Another weak disturbance will cross the Gulf of Alaska reaching the north coast this afternoon and tracking across the province Tuesday.

**ENVIRONMENT CANADA WEATHER OFFICE**
**10 A.M. FORECASTS**
**Valid Until Midnight Tuesday**

**Greater Victoria:** sunny today with cloudy periods. High near 19. Low tonight near 12. Tuesday mostly cloudy. High near 19.

**Greater Vancouver:** cloudy today with sunny breaks, becoming mainly sunny this afternoon. Windy near Georgia Strait. High 17 to 19. Lows tonight near 13. Tuesday mostly cloudy. High near 20.

**East Vancouver Island:** sunny today with cloudy periods. Windy near Georgia Strait. High 17 to 20. Low tonight near 12. Tuesday mostly cloudy. High near 19.

**North and West Vancouver Island:** cloudy today with sunny periods along the coast and mainly sunny inland. High today 16 to 18 except near 20 inland. Low tonight near 11. Tuesday cloudy with fog patches and periods of drizzle. high near 17.

**ACROSS CANADA WEATHER PICTURE**

**Alberta:** Rain over the south with highs near 15. Showers and gusty northwesterly winds over central and northern regions with highs 16 to 18.

**Saskatchewan:** Some cloud with isolated showers or thundershowers in the south. Mainly cloudy with showers in the north. Highs in the mid twenties in the southeast to the upper teens in the north.

**Manitoba:** Sunny but becoming mostly cloudy in the afternoon or evening with isolated showers. Highs 27 in the south to 20 in the north.

**Ontario:** Mainly cloudy with showers and highs near 25 in the south 20 to 23 in the north.

**Quebec:** Mainly sunny, but clouding over late in the day in the south with highs 25 to 27. Sunny in the north with highs 22 to 25.

**Maritimes:** Mainly sunny with highs 21 to 26.

**Newfoundland:** Mainly sunny in the west with highs 15 to 19. A few sunny periods east with highs 10 to 14.

**TEMPERATURES**
**Yesterday**

| | Max. | Min. | Prcp. |
|---|---|---|---|
| Victoria | 16 | 12 | 12.9 |
| Normal | 20 | 11 | — |
| **One Year Ago** | | | |
| Victoria | 19 | 11 | trace |
| **Across Canada** | | | |
| Prince Rupert | 16 | 6 | 2.4 |
| Prince George | 16 | 5 | 5.6 |
| Port Hardy | 16 | 12 | 2.6 |
| Terrace | 18 | 8 | — |
| Comox | 21 | 14 | 5.6 |
| Vancouver | 19 | 12 | 12.2 |
| Kamloops | 22 | 13 | 13.8 |
| Cranbrook | 18 | 9 | 5.5 |
| Williams Lake | 13 | 7 | 16.4 |
| Fort Nelson | 16 | 9 | 5.5 |
| Peace River | 19 | 10 | 0.2 |
| Edmonton | 18 | 11 | — |
| Jasper | 17 | 7 | 14.6 |
| Lethbridge | 23 | 13 | 1.0 |
| Medicine Hat | 26 | 13 | trace |
| N. Battleford | 26 | 14 | — |
| Saskatoon | 27 | 16 | 7.0 |
| Swift Current | 27 | 14 | — |
| Prince Albert | 25 | 15 | — |
| Moose Jaw | 25 | 16 | 5.6 |
| Regina | 23 | 14 | — |
| Yorkton | 22 | 13 | trace |
| Brandon | 19 | 9 | 0.4 |
| Winnipeg | 17 | 9 | 2.2 |
| The Pas | 22 | 13 | trace |
| Thunder Bay | 18 | 16 | 5.5 |
| Toronto | 24 | 18 | 0.4 |
| Ottawa | 26 | 13 | — |
| Montreal | 25 | 14 | — |
| Halifax | 20 | 11 | — |
| Fredericton | 25 | 9 | — |
| St. John's | 12 | 5 | 4.8 |
| Whitehorse | 17 | 10 | 0.6 |
| Inuvik | 13 | 6 | — |
| **United States** | | | |
| Spokane | 19 | 9 | 8.9 |
| Portland | 25 | 14 | — |
| San Francisco | 22 | 12 | — |
| Los Angeles | 24 | 19 | — |
| Las Vegas | 38 | 22 | — |
| Phoenix | 40 | 24 | — |
| New York | 27 | 17 | — |
| Miami | 32 | 26 | — |

**World Temperatures**

Amsterdam 21, 17; Athens 32, 24; Bahrain 37, 31; Bankok 33, 26; Beirut 30, 24; Belgrade 25, 14; Berlin 25, 13; Bogota 20, 4; Brussels 22, 9; Buenos Aires 14, 6; Cairo 33, 19; Caracas 27, 20; Copenhagen 21, 16; Dublin 19, 14; Frankfurt 24, 16; Geneva 24, 16; Helsinki 20, 12; Hong Kong 29, 26; Jakarta 32, 23; Jerusalem 28, 18; Johannesburg 19, 4; Kiev 16, 11; Kuala Lumpur 32, 23; Lima 18, 15; Lisbon 32, 20; London 22, 15; Marid 34, 18; Manila 34, 22; Mexico City 40, 14; Moscow 15, 11; New Delhi 35, 25; Nicosia 37, 20; Oslo 19, 15; Paris 26, 17; Perth 19, 10; Rio 36, 15; Rome 26, 16; San Juan 33, 26; Sao Paulo 28, 15; Seoul 27, 20; Singapore 31, 25; Stockholm 20, 10; Sydney 12, 8; Taipei 34, 25; Tel Aviv 30, 22; Tokyo 28, 23; Vienna 26, 14.

**CITY'S WEATHER RECORD**

| | |
|---|---|
| Sunshine August | 164.9 hrs. |
| Last August | 184.8 hrs. |
| Normal (30 yrs.) | 165.1 hrs. |
| Sunshine, 1980 | 1411.9 hrs. |
| Last year | 1759.8 hrs. |
| Norm (30 Yrs.) | 1580.0 hrs. |
| Precip. August | 14.9 mm |
| Last August | tr mm |
| Normal (30 yrs.) | 9.0 mm |
| Precip., 1980 | 333.0 mm |
| Last year | 181.1 mm |
| Normal (30 yrs.) | 334.4 mm |

**Sunrise, Sunset**
**Tuesday**
**(Pacific Daylight Time)**

**Sunrise 6:13 Set 20:20**

**Moonrise, Moonset**
**Mon./Tues.(Pacific Daylight Time)**

**Moonrise 14:07 Set 00:09**

**TIDES AT VICTORIA**
(Tides listed are Pacific Standard Time)

| | Time H M | Ht Ft. | Time H M | Ht Ft. | Time H M | Ht Ft. | Time H M | Ht Ft. |
|---|---|---|---|---|---|---|---|---|
| 18 | 0305 | 4.6 | 0830 | 6.0 | 1245 | 6.2 | 1945 | 8.1 |
| 19 | 0410 | 4.1 | 1115 | 6.5 | 1400 | 6.8 | 2000 | 8.3 |
| 19 | 0410 | 4.1 | 1115 | 6.5 | 1400 | 6.8 | 2000 | 8.3 |
| 20 | 0450 | 3.6 | 1245 | 6.9 | 1445 | 7.2 | 2045 | 8.4 |
| 21 | 0530 | 3.0 | 1315 | 7.2 | 1630 | 7.6 | 2125 | 8.6 |
| 22 | 0620 | 2.5 | 1330 | 7.2 | 1800 | 7.7 | 2220 | 8.8 |

**TIDES AT SOOKE**

| | Time H M | Ht Ft. | Time H M | Ht Ft. | Time H M | Ht Ft. | Time H M | Ht Ft. |
|---|---|---|---|---|---|---|---|---|
| 18 | 0135 | 5.4 | 0715 | 6.6 | 1040 | 6.2 | 1830 | 8.8 |
| 19 | 0250 | 4.9 | 0900 | 6.5 | 1200 | 7.0 | 1910 | 9.0 |
| 19 | 0250 | 4.9 | 0900 | 6.5 | 1200 | 7.0 | 1910 | 9.0 |
| 20 | 0405 | 4.4 | 1030 | 6.8 | 1250 | 7.4 | 1955 | 9.1 |
| 21 | 0455 | 3.7 | 1145 | 7.1 | 1500 | 7.9 | 2040 | 9.3 |
| 22 | 0545 | 3.1 | 1215 | 7.3 | 1600 | 7.6 | 2130 | 9.5 |

**TIDES AT FULFORD HARBOUR**

| | Time H M | Ht Ft. | Time H M | Ht Ft. | Time H M | Ht Ft. | Time H M | Ht Ft. |
|---|---|---|---|---|---|---|---|---|
| 18 | 0425 | 4.9 | 1125 | 8.2 | 1525 | 7.6 | 2135 | 9.9 |
| 19 | 0505 | 4.4 | 1315 | 8.6 | 1635 | 8.3 | 2205 | 9.7 |
| 19 | 0505 | 4.4 | 1315 | 8.6 | 1635 | 8.3 | 2205 | 9.7 |
| 20 | 0605 | 3.8 | 1445 | 9.2 | 1810 | 8.8 | 2240 | 9.6 |
| 21 | 0655 | 3.3 | 1525 | 9.7 | 1935 | 8.9 | 2320 | 9.6 |
| 22 | 0745 | 2.4 | 1600 | 10.1 | 2035 | 8.8 | | |

# Blast, not bear, blamed in man's death

SUMMERLAND (CP) — A local man first thought to have been mauled to death by a bear was killed in an accidental explosion, RCMP believe.

Police say that chemical tests are expected to confirm that George Brisch, 49, died in an attempt to dispose of some old dynamite.

Brisch was last seen Sunday, Aug. 10, heading toward this Okanagan town's dump. Two days later, his truck was found 16 kilomteres west of town. Four km beyond, police found pieces of flesh, bone and clothing scattered over a 460-metre area.

A leather article with tooth marks on it first led investigators to suspect Brisch had been a victim of an animal attack.

But RCMP say they received three separate reports from nearby residents of hearing a loud explosion the day Brisch disappeared.

Family members also reported some old dynamite stored at Brisch's home was discovered to be missing the same day.

A police expert confirmed that an explosion had taken place in the area where Brisch's remains were found.

RCMP say it is believed that Brisch, a former mine worker, tried to safely dispose of the old explosives by himself and was killed in the attempt. Suicide is not being considered as a cause.

# Fishermen's port blockade traps tourists

LE HAVRE, France (UPI) — A fishermen's strike blocking ports on France's northern coast spread to other parts of the country Monday, edging the nation closer to total maritime paralysis and stranding thousands of irate tourists.

French fishermen in the ports of Saint Malo and Concarneau on the western part of the English Channel between France and Britain announced blockades there to join the strike for higher fish prices, an end to imported fish and lower fuel prices.

At least five ports on the French island of Corsica in the Mediterranean were closed to traffic Monday. Fifty furious passengers whose ferry for mainland France was unable to leave marched to the city hall in Bastia to complain.

The strike spread to the west coast port of La Rochelle, north of Bordeaux, where fishing and yacht harbors were blocked by striking trawlers, as well as a dozen other fishing ports on the Atlantic and Mediterranean.

In Le Havre, Europe's third largest port, officials said the blockade cost $1.25 million a day in lost revenues. Forty-six cargo ships have been turned away, some detouring to Dutch ports and others sailing to the United States.

An estimated 15,000 tourists, mostly British and Irish, were stranded in the blockaded ports closed to car ferries since late last week. Army and navy personnel were called in to provide food and hot water for the tourists' tea.

Transport Minister Joel Le Theule told a television audience the government rejected the demands for aid because French fishermen already receive Europe's highest gasoline subsidies, but a peace meeting was scheduled for Tuesday.

The strikers said they would not back down on their demand for cheaper diesel fuel and gasoline.

The crisis began in early August when shipowners and unions broke off negotiations on an employers' decision to reduce crews on big fishing ships. The conflict quickly spread to fishermen who own small trawlers.

The Transport Ministry announced the only channel port open to commercial and yacht traffic was Roscoff. Hovercraft service continued across the channel there because the craft have their own terminals away from regular harbors.

# Kosygin gravely ill

MOSCOW (UPI) — Soviet Premier Alexei Kosygin, suffering from what was described as a "grave illness," has canceled a meeting with the prime minister of Singapore, it was announced Monday.

The condition of the 76-year-old Soviet leader was made known in a letter to the Singapore Embassy.

Kosygin was to have met with Singapore Prime Minister Lee Kuan Yew during an official visit to Moscow later this month. The date had not been announced.

A spokesman for the embassy said Monday, however, the Soviets said the meeting would have to be postponed because Kosygin was suffering "from a heavy illness."

"We interpreted that to mean a grave illness," an embassy spokesman said, adding that the trip by Lee, who last visited the Soviet Union in 1970, was not yet rescheduled.

A spokesman for the Soviet Foreign Ministry refused to comment on whether Lee's visit had been postponed.

But an official spokesman in Singapore said Soviet Ambassador Fedor Ivanovich Potapenko notified the government of the cancellation.

# Tourist alert

The following are requested to contact the nearest RCMP detachment for an urgent personal message:

Gary Atkins, Wyandotte, Mich.; Bert Bath of Montrose, B.C.; Alex Ferguson of Rosedale, B.C.; Dale Heinz of Calgary; Maureen Kinch of Edmonton; Gladys McQueen, Ottawa; Patricia Mullygan, Montreal; Larry Papp, Dawson Creek; Clare Proctor of Minnedosa, Man.; Norman Prohl of Sunnyslope, Alta.; Charles Reite of Nanoose Bay; John Rex, Winnipeg; Larry Rex, Sexsmith, Alta.; Danny St. Germain of Peace River; Linda Sudeikat of Calgary.

Grassie's ring repair event. On now!
THIS OFFER GOOD THROUGH ALL OF OUR GRASSIE'S STORES!

RING SIZING
Men's & Ladies.
Smaller:
(10K, 14K, 18K)
Regular Price:
$12.00 - $15.00
NOW $9.50
Larger: (10K, 14K)
Regular Price:
$22.00 - $26.50
NOW $15.95
Larger: (18K)
Regular Price:
$39.60 - $47.40
NOW $24.95

HALF SHANKS
Men's & Ladies 10K
Regular Price:
$110 - $150
NOW $87.95
Men's & Ladies 14K
Regular price:
$154 - $210
NOW $121.95
Ladies only Platinum
Regular Price:
$220.00
NOW $165.00

DIAMOND RE-TIPPING
Regularly priced to $25.00 per claw—
Our price per claw $7.50
regardless of number

NO PROMISE DATES WILL BE GUARANTEED

Forever Yours
Grassie's
Since 1886

• 599 Seymour • 4517 W. 10th • Pacific Centre • Park Royal
• Brentwood • Lansdowne • Guildford • White Rock
• Coquitlam Ctr. • Cottonwood Cnr. • Nanaimo • Port Hardy
• Victoria • Parksville • Kamloops • Vernon • Kelowna • Revelstoke
Chargex, Master Charge, American Express and Grassie's credit accounts welcome.

Never before offered!
Investors Diamond Sale
Brilliant cut diamonds graded by Grassie's Accru Gem Laboratory and now available in limited supply.
Save 25%
We at Grassie's Jewellers have always believed in diamonds as a fine investment. For a limited time you can take advantage of tremendous savings on our large collection of brilliant cut diamonds, unmounted or set in exclusive Grassie 14k yellow and white gold mountings, each accompanied by a certificate from our Accru Gem Laboratory.

| Weight | Regular | Sale |
|---|---|---|
| .42 pts | $ 1,450.00 | $ 1,087.50 |
| .50 pts | $ 1,895.00 | $ 1,421.00 |
| .65 pts | $ 3,000.00 | $ 2,250.00 |
| .70 pts | $ 4,250.00 | $ 3,187.50 |
| .77 pts | $ 4,550.00 | $ 3,412.50 |
| .81 pts | $ 4,250.00 | $ 3,187.50 |
| .96 pts | $ 7,000.00 | $ 5,250.00 |
| 1.05 ct | $27,000.00 | $20,250.00 |
| 1.35 ct | $ 6,250.00 | $ 4,687.50 |
| 1.55 ct | $11,500.00 | $ 8,625.00 |
| 2.64 ct | $22,000.00 | $16,500.00 |
| 2.87 ct | $16,500.00 | $12,375.00 |
| 8.00 ct | $88,000.00 | $66,000.00 |

Listed are just a few of the many stones available up to 8 carats in size.
This sale is happening at Grassie's Vancouver and Victoria stores only, however, all our stores have a list of the inventory and can transfer a stone upon customer request.
Forever Yours
Grassie's
Since 1886
These stores only:
Lower Mainland — 599 Seymour • 4517 W. 10th • Pacific Centre • Park Royal • Brentwood • Lansdowne • White Rock Coquitlam Centre
Victoria — 1209 Douglas Str. • Mayfair Shopping Centre

SUBARU HEADQUARTERS
EDWARD motors ltd.
3319 DOUGLAS
384-1161
Dealer 6605

[illegible]
RENTALS
FOR SMALL BUSINESS OR LARGE INDUSTRY
STYLES AND RATES ON REQUEST
595-4141
individual drycleaners

WE SERVICE ALL IMPORTS
expertly reasonably
THREE POINT MOTORS
2620 GOVERNMENT at Hillside
385-6737
(Dlr. lic. 5053)

Super Loto
PREVIEW DRAW
Winning Numbers
AUGUST 17th, 1980

Here are the numbers drawn in the August 17th Preview Draw of Super Loto. Check the numbers—you may be a winner. To claim your prize, follow the instructions on the reverse of your ticket.

$1 MILLION 2130311
$1 MILLION 1889373
$1 MILLION 1405679

If the last six, five four or three digits on your ticket are identical to and in the same order as those winning numbers above, your ticket is eligible to win the corresponding prize.

| | |
|---|---|
| Last 6 digits WIN | $10,000 |
| Last 5 digits WIN | $1,000 |
| Last 4 digits WIN | $100 |
| Last 3 digits WIN | $50 |

Note: All cash prizes up to and including $1,000 may be cashed at any branch of the Canadian Imperial Bank of Commerce in Western Canada.
In the event of discrepancy between this list and the official winning numbers list, the latter shall prevail.
IF YOU ARE NOT A WINNER, KEEP YOUR TICKET. IT IS ALSO ELIGIBLE FOR THE SEPTEMBER 14th MAIN DRAW.
WESTERN CANADA LOTTERY FOUNDATION

# Teenagers need help but get jail

VANCOUVER (CP) — Some Vancouver teenagers with psychiatric problems end up in jails instead of hospitals because no emergency psychiatric facility exists here.

And experts say some teenagers try to kill themselves — and others succeed — because they do not receive help.

One intoxicated 16-year-old girl with psychiatric problems made an unsuccessful suicide attempt when placed in the youth detention centre, says social worker Gloria Ratner.

After she was refused admission to Vancouver General Hospital's emergency ward, she was placed in the forensic ward at Riverview, a local hospital for the criminally insane.

An emergency services committee, headed by social planner Renate Shearer, is trying to change the bleak picture, first of all by trying to get Vancouver General Hospital to help.

The committee has requested a community services room at the hospital where community workers can talk to teenagers after they have been assessed by medical staff; a containment room for violent teenagers in danger of injuring themselves or others; and an emergency staff person trained to work with adolescents.

However, the committee's long-term goals are an adolescent emergency services and psychiatric assessment unit where teenagers can stay for further observation before being referred to other services.

Social worker Alex Michaels, a member of the human resources ministry emergency services youth team, says an adolescent psychiatric unit is a necessity.

He remembers a night when police brought a teenage girl into the emergency services office. The girl was taken to hospital where a psychiatrist diagnosed toxic psychosis caused by repeated multiple drug use.

But instead of leaving her in hospital where she could harm neither herself nor anyone else, she was returned to the youth team.

John McKay photo

**NEED A FRIEND?** Who could resist this wet-nosed, bright-eyed handsome fellow, currently resident at the Society for Prevention of Cruelty to Animals shelter at 3150 Napier Lane. Give SPCA a call at 388-6627 if you feel you have a good home for him. All the shelter animals have had shots and are healthy.

# Coal price accord still not in sight

The gap between Japanese steel makers and Canadian coal producers over development of the northeastern B.C. coal fields has been narrowed but there is still no agreement, Industry Don Phillips said Saturday.

Phillips met Saturday morning with representatives of Denison Mines, one of the companies with holdings in the area, who had just returned from talks in Tokyo.

He said a problem is that a proposed freight rate from Prince George to Prince Rupert on the coast is too high.

# Brewery union to squeeze?

VANCOUVER (CP) — The union representing locked-out British Columbia brewery workers has threatened tougher action to try to get a solution to the three-week dispute.

John Langley, head of the Brewery Workers' Union, would not say what action might be planned but some observers have suggested pressure might be put on operators of licensed premises.

The goal would be to have provincial Labor Minister Jack Heinrich step in to try and resolve the dispute.

Langley says until now the union has used telegrams to Heinrich to try to have the minister appoint an industrial inquiry commission to sort out the issues. Heinrich has said the request should come from both sides but managers at Carling O'Keefe, Labatt and Molson breweries won't agree.

$1.49 day special
5 chocolate bars for $1.49

Mayfair Shopping Centre
TUESDAY. AUGUST 19th
Purdy's
8-17

# b.c. briefs

## Uranium ban stays: Bennett

KELOWNA (CP) — Mining companies would be foolish to search for uranium in British Columbia because the provincial government has no intention of changing its moratorium on uranium mining, Premier Bill Bennett said Sunday.

Bennett said the changes are being considered so that exploration for other minerals is not inihibited, but was adamant that the moratorium will not be liftef.

Companies "would be foolish to waste time on uranium in B.C." the premier said in an interview.

## Fishing permitted on Tuesday

VANCOUVER (CP) — The International Pacific Salmon Fisheries Commission said Sunday it will allow salmon fishing in the Fraser River for 24 hours starting Tuesday at 8 a.m.

Fishing by Canadian gillnetters in the Fraser and adjacent fishing areas in the district was scheduled to begin today but was delayed 24 hours so that the number of spawning salmon could increase to acceptable levels, a commission spokesman said.

## Greenpeace claims victory

VANCOUVER (CP) — Greenpeace said Sunday it has ruined this year's trophy hunt for caribou and moose in the 1.5-million-acre Spatsizi wilderness park in the B.C. interior.

However, the environmentalist group is demanding an explanation for what it charges is a lack of official supervision of the non-existent hunt.

Greenpeace president Patrick Moore says in a telegram to provincial Environment Minister Stephen Rogers that "In an extensive search of the Spatsizi provincial park, the Greenpeace anti-trophy-hunting expedition has seen only one person representing the parks branch and no one from the B.C. fish and wildlife branch."

VANCOUVER
6:50 AM
ONE OF THREE
MORNING
DEPARTURES
DAILY
Pacific Western

BUSINESS IS GREAT
NEW CAR SALES UP 103% OVER 1979
40 Miles/Gallon
City and Hwy.
Combined

FROM
$4795 MAZDA GLC 3-DOOR
CANADA TRANSPORT RATING 7.1 litre/100 KM
MAZDA PACIFIC PEUGEOT
BLANSHARD at JOHNSON 385-1451
DEALER LICENCE # D02073A

THE MANAGEMENT OF ENERGY IN CANADA. ONE OF A SERIES.

WE CANADIANS PRODUCE MORE ENERGY THAN WE USE

Surprised?

Many Canadians are.

It's true that we import oil. Too much of it. We import coal, too. But read on:

Last year Canadian *exports* of all forms of energy exceeded our imports by a cool 4 *billion* dollars. That's $4,000,000,000. Nine zeros.

Here's how it breaks out.

**Oil**. At prices decreed by others – prices that bear little resemblance to the *real* market conditions around the world – we had to import a *net* $500 million in petroleum and petroleum products last year. That's half the 1977 and 1978 figures but it's too high and it's growing. (There's a lesson there: get off foreign oil! We'll return to that subject.)

**Natural Gas**. No shortage. Recent Canadian discoveries far exceed what we need right now and in the foreseeable future. So we export the surplus and last year that earned Canada $2.9 billion – $2,900,000,000.

**Electricity**. Exports of about three-quarters of a billion dollars last year. We have excess hydro-electric capacity – notably in Quebec and in Manitoba.

**Coal.** Net imports last year were close to $200 million – a little higher than usual. Now, why is a country like Canada still in a situation like that? It's partly a geographical problem. Most of Canada's coal is mined and used in the West. (Fact: Alberta with all that oil and gas generates 70% of its electricity by burning coal.) In the East, much of the demand for metallurgical coal (for blast furnaces) and thermal coal (for electrical generating stations) comes from the Appalachian region of the United States, though western and some Cape Breton coal is now displacing some of those imports. Remember that we in Canada turned away from coal when oil was cheap. It's tougher to crank up than to wind down. But the wind-up has started, and by the year 2000 we'll be producing two to three times as much coal as now. And soon we'll be a net exporter.

**Uranium**. We're among the world's best at finding and refining uranium. Our established reserves are not the biggest but they're large by any standards. The value of our uranium exports rose eight-fold in the last five years to almost $1 billion last year.

**The fact remains:** on balance we in Canada produce more energy than we consume. We are net suppliers to the world, not net importers.

Our biggest supply problem: those net imports of foreign oil and oil products. (Keep in mind that *net* imports suggests that we export some of these products. Example: we now export two-thirds of the propane produced in Canada.)

The objective is to displace those petroleum imports. And the signs are good we can do it – and do it, moreover, in this decade.

How?

By substituting. Get homes, industries, buildings *off* oil and on to natural gas, electricity, and other forms of energy (including wood and solar) wherever we can.

By efficient use of our resources – eliminating waste, making better use of what we *do* have. (Example, re-refining or "upgrading" of residual oil, as described in the first ad in this series.)

By conservation. Above all, by conservation. It's the best energy investment we can make.

Future ads in this series from Energy, Mines & Resources Canada will review some of our major conservation programs and how they work.

Canada

ENERGY. YOU HAVE WHAT IT TAKES.

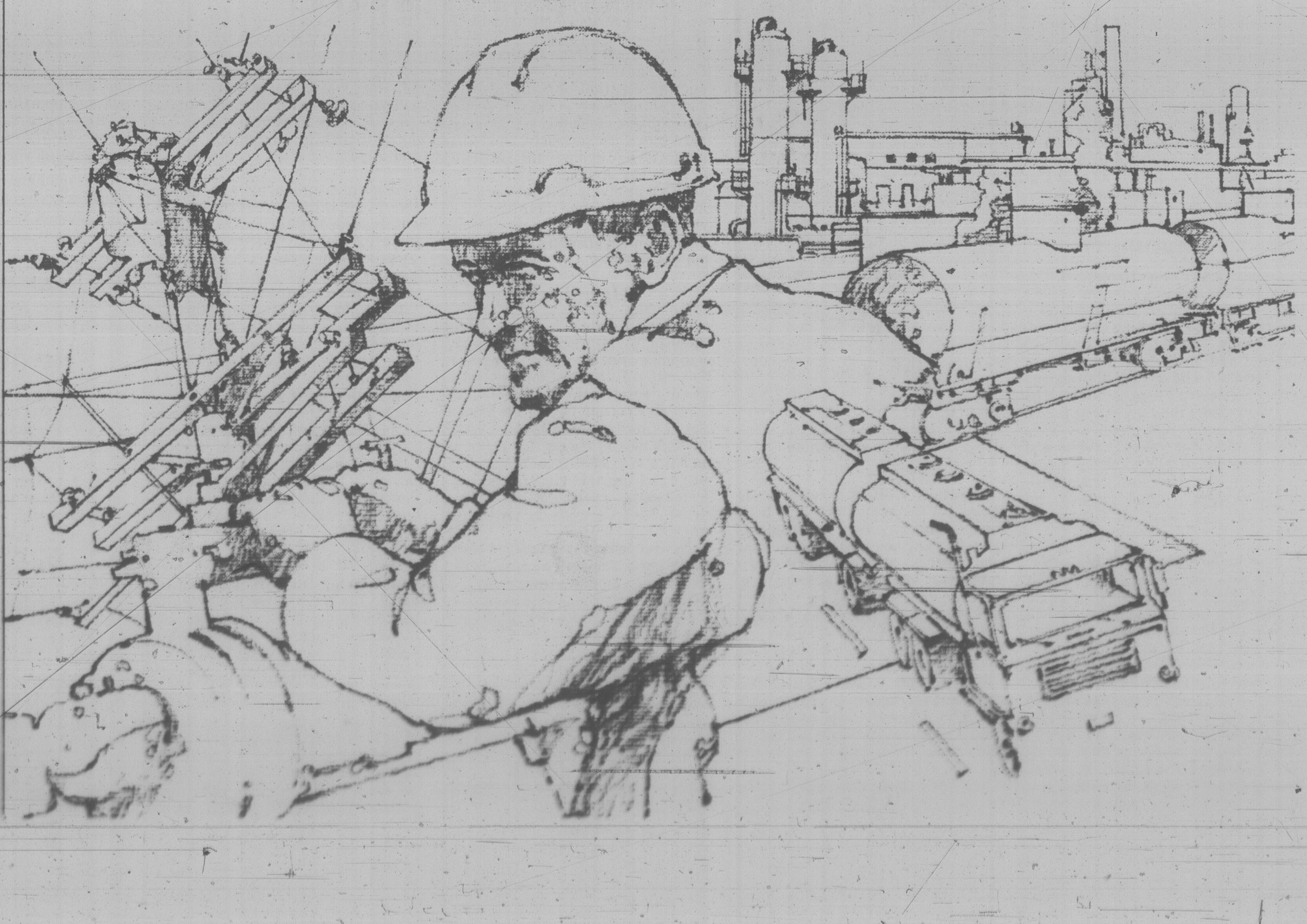

Victoria Times
ESTABLISHED IN 1884
COLIN D. McCULLOUGH, Publisher
GORDON R. BELL, Managing Editor
BARBARA McLINTOCK, Editorial Page Editor
Published by Victoria Times, Canadian Newspapers Company Limited, 2621 Douglas Street, Victoria V8W 2N4 Tel.: 382-3131
MONDAY, AUGUST 18, 1980

# Value of clothes

Now that the contract dispute between Greater Victoria's four police departments and their municipal employers seems to be all but over, with only Saanich police left to ratify the agreement next week, a couple of questions remain. What exactly was the motive behind that decision to boycott uniforms, and do the police officers really believe it achieved anything?

Admittedly, the police have emerged from this particular dispute with their two prime objectives accomplished — standardization of police contracts in Victoria, Saanich, Oak Bay and Esquimalt, and wage parity with Vancouver. But it can be argued that they probably would have done so in any case by other forms of job action, without dressing very casually for the past five weeks.

A policeman with several days' growth on his chin, clad in blue jeans and a T-shirt inscribed "Coors" while riding his police motorcycle, is not one of this city's more attractive sights.

But more than visual irritation is involved. Citizens of this community, as in any other, are accustomed to seeing their law enforcement officers in uniform. When they see striding down the aisles of a downtown drugstore a young man and woman attired as if for the beach, but with firearms slung around their hips, the experience is joltingly unexpected and shocking.

Even residents who know all about the background to the dispute may take several moments to register the fact that they are police officers engaged in a routine check. The impact on rather timid, nervous citizens is considerably greater. As for tourists, many confronted with such a sight were probably startled, if not scared.

In fairness to the police, some points must be recognized. They refrained from exercising their legitimate right to strike; they probably never regarded this slovenly dress tactic as anything more than an outlet for frustration; the informal way they were dressed may have helped them make some arrests (because they weren't recognized as policemen) and it may have encouraged rapport with younger people to whom uniforms are anathema.

But they in turn should recognize that to many citizens this is an offensive form of job action which negates any public sympathy they might otherwise receive.

# Plant, sell, breed now

Computers haven't taken the backwork out of farming but they're being used to eliminate some of the mystery. And if society isn't careful, this barnyard gadgetry may replace the natural instinct that separates the people who till the land from city folk.

Precedent based on trial and error over the generations has told the farmer when the soil that he is crumbling between his fingers is ready for seeding. The way a kernel, picked from a 10-acre sea of golden barley, cracks between his teeth told him whether to move the combine from the shed and begin greasing her up. What, and how much, to feed his growing hogs was written on the breadth of their girth. Intuition would let him know when a cow was past her calf-bearing prime.

The knowledge handed down from father to son over the years gave the farmer a distinct advantage over the back-to-the-landers. But in Ontario the lure of machines like the 48K Apple II microcompter is evening the score. In fact farmers from way back are taking to the technology like racoons to chickens.

The Canfarm Co-operative Service located in Guelph provides a computer service to 6,100 farmers across the country. Its million dollar CDC-172 computer pumps out things like diets for chickens, sex performance of cattle, data for tax men, and advice on whether to breed an animal or send it too the stock yards.

In the United States, one computer has even been taught to diagnose soybean diseases. It made one error in assessing 350 plants.

The state of the art is still such that information and questions are mailed to the central computer. But there is little doubt that the electronic wizardry will eventually end up in the barn. When that happens, it's to be hoped that it can muck-out its own stall.

---

MARY JANIGAN

# It's Ottawa bashing time

OTTAWA — Every year since 1960, the Big Boys from the provinces have been taking turns hosting two days of private chats, cocktail parties and strategy plotting. The faces change. The issues vary. But the gathering has always been a sure-fire headline-grabber for Canada's 10 provincial premiers — a forum for a little friendly fed bashing.

This very exclusive club is holding its 21st conclave in Winnipeg next Thursday and Friday to mull the upcoming constitutional talks, energy problems and the economy.

Since even in politics you can't tell the players without a program, FP News Service has compiled this handy guide to the Big Ten:

## C of C politics

British Columbia's **Bill Bennett**, 48: He belongs to the Junior Chamber-of-Commerce school of politics. When he likes a question at these gatherings, the answers are hearty and vacuous. When he doesn't, he giggles nervously. His Socred majority has been reduced to a scant three because of illness so he usually adjourns the legislature when he goes on the road. He talks a lot about Senate reform at constitutional conferences. His idea of legislature reform is to encourage morning sessions.

Alberta's **Peter Lougheed**, 52: He's laconic and sullen and he doesn't pay much attention to anyone else except when he's reciting grievances. Right now, he's fuming about oil pricing and about how the feds are trying to put a lid on their 1980 energy tab — at Alberta's expense. So he'll be even grumpier than usual. His fellow premiers envy him since his Tory Party could run trained rabbits and win. Most of his fellow cabinet ministers fear him. He likes strong businessmen and football players. He cultivates an image of Glamorous Ice.

Saskatchewan's **Allan Blakeney**, 54: He puts the smooth Oxford polish on Lougheed's laments — when he agrees with him. These days, the two men differ on the amount but they both say that oil prices must rise more than Ottawa wants. So the duo will twitch in uncomfortable camaderie. New Democrat Blakeney is smart and he shows it. He generally shuns head-on collisions. He likes to pose as the voice of western moderation and, since he usually manages the rare trick of sounding sensible, he usually succeeds. He's been premier for nine years now and his job looks safe.

Manitoba's **Sterling Lyon**, 53: As the premiers' host, he has to smile but it's probably against his better judgement. He also dislikes civil servants, the unemployed and welfare recipients. Opinion samplings show the local electorate is not too fond of him in return. His Tories don't have to face the voters for two years but the New Democrats are a big threat so he has to look as if he's doing things. This meant that last year he nearly scuttled the constitutional talks by his adamant opposition to the entrenchment of language rights in the proposed Bill of Rights. He could play The Grinch in Christmas shows.

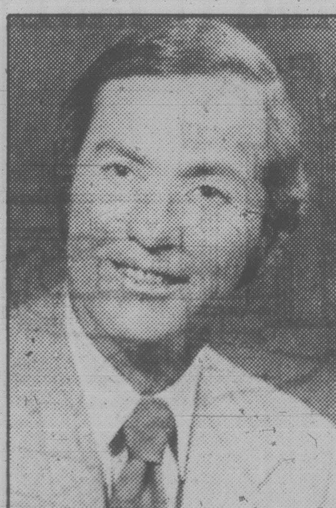

BILL BENNETT
. . .depends on question

Ontario's **William Davis**, 51: He smiles all the time since he's been running minority Tory governments since 1975 and he could be headed for a fall election. He wants to pose as a statesman. He never says one sentence where ten will do. He's fond of such phrases as "It's a great night in Barrie tonight — every night's a great night". He surprised everyone by taking a gutsy lone stand last fall against former prime minister Joe Clark and his higher oil-pricing policies. This won no friends among federal Tories outside Ontario but it could save his political skin in the fall.

Quebec's **Rene Levesque**, 57: He has lost his referendum on sovereignty-association and he could be headed for a fall election and the Liberals might manage to topple his Parti Quebecois government. So he's lying low and he's trying not to sulk and he's attempting to appear very rational. He's looking for an election issue and allies among the other premiers. No feds, no fight.

New Brunswick **Richard Hatfield**, 49: He's very preoccupied these days since a nasty Tory fund-raising scandal erupted and the press and the courts have started asking some tough questions. Last week, the N.B. Liberal leader told him to resign and call an election. The Liberals came close in 1978 and it's a good bet that Hatfield has liked his decade in power and doesn't like this risk. He's usually an eloquent moderate at the gatherings, a paternal survivor who frets about high provincial electrical bills. Now he has bigger worries.

Nova Scotia's **John Buchanan**, 49: He has a tidy Tory majority, no looming election and the growing clout of offshore energy reserves. The problem, of course, is that no one takes him very seriously. Buchanan has decided to remedy this difficulty by lying low and playing the moderate. This probably will not work. His brethern will change their tune, however, when they hear next spring's announcement about the size of his oil and gas reserves.

## Harmless

Prince Edward Island's **Angus Maclean**, 66: He's genial and slightly pompous and basically harmless. He's still waiting for Clark's prophecies of "potato power" to come true. His island has one-fifth of the population of Ottawa. He talks a lot about the high cost of energy for farmers. He has a very comfortable Tory majority and the next election isn't expected until some time in 1983 or 1984. So he doesn't even have to say much.

Newfoundland's **Brian Peckford**, 37: He's brash and bright and a bit of a smart-alec. And he wants control of off-shore resources — or else. Last May he dismissed the federal government as "an agency of the provinces". That remark even riled fellow Newfoundlanders who felt that he was getting just a little too big for his britches. He's been quieter since that outburst. But there are large oil and gas reserves around his province and he has a comfortable Tory majority and no election to fight for at least three years. So no one expects that he will preserve the peace.

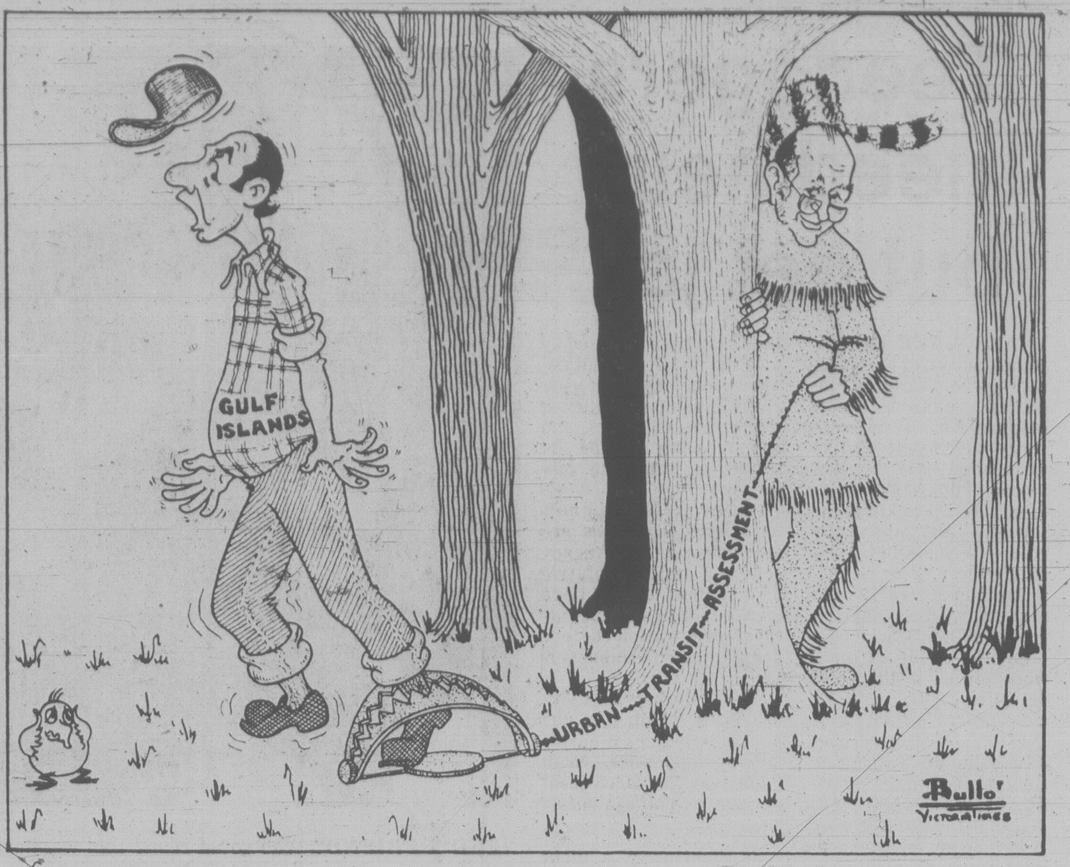

TOM WICKER

# Reagan could unite liberals

NEW YORK — The Democratic National Convention has confirmed what has been apparent for months — that Jimmy Carter would be the party's nominee against Ronald Reagan in the least popular presidential pairing of modern times, or perhaps ever. But the New York convention also left some interesting questions unanswered. For example:

1. Does anything really unite the Carter and Kennedy forces except fear of Reagan? And will that be enough to produce an enthusiastic regrouping behind Carter for the fall campaign and beyond?

The quick answer is that a lot of Democrats will be leaving New York as John Anderson backers or intending to sit out the election, despite Edward Kennedy's stated intent to support the Carter-Mondale ticket. On the other hand, forces can already be felt that will tend to push many of these Democrats into an anti-Reagan if not a pro-Carter vote by Nov. 4.

## Disincentives

One question guaranteed to silence almost any liberal Democrat toying with the idea of "taking a walk" or voting for Anderson's independent candidacy is: "Do you really want Ronald Reagan to make three or maybe four appointments to the Supreme Court?" Or "with his finger on the button?" Or etc.?

Reagan thus provides powerful incentive to Democratic unity, perhaps enough to defeat him. But to keep that incentive at work will require a sustained and relentless attack on him, which raises a further question: If Carter's is fundamentally a negative anti-Reagan campaign, can he also pull Democrats together more positively, for longer-range objectives?

Fending off Reagan is one thing. It's quite another for a president to take on a second term with many in his own party still alienated by his views and record, convinced of his incompetence and offended by his primary and convention tactics.

Carter needs more than a Reagan-induced unity that will dissolve the day after the election. He needs to show that he can understand, persuade and lead his party, as a necessary step toward leading the nation. The campaign will give him the opportunity, if he will seize it.

2. Did Kennedy, with his platform victories and his ringing convention speech, redeem the earlier failures of 1980 and gain favorable position for a new race in 1984?

By wisely refusing to bolt the party and by stirring the convention with anti-Reagan and standard liberal themes, Kennedy both maintained party regularity and asserted his leadership of the liberal wing. His speech may also have persuaded some Democrats that the Kennedy "magic" is not dead after all.

Therefore, he is certainly in position to run in 1984 if he chooses to do so. But the position may not be as strong as it appears. By looking squarely to the past and the party's liberal tradition, Kennedy may have turned his back on the nation's evolving attitudes and the political necessities of the 1980s. What happens Nov. 4 and in the next four years, of course, will have much to say about that.

It's likely, moreover, that the image of Kennedy as virtually an inevitable president, the certain heir of two martyred brothers, the keeper of an infallible political touch, has been lost in the fumbles and disasters of 1980. Chappaquiddick appears to be a permanent negative, if not necessarily a fatal one.

If all that is so, the prospect of a Kennedy candidacy would not stop other Democrats from coming forward in 1984, as it blocked others from challenging Carter this year. Any number of new-face challengers must already be making their plans to run in four years, particularly since in normal circumstances there will be no Democratic incumbent in the race in 1984. Kennedy could wind up as just one of the pack.

3. Can the national political convention survive in its present form? Should it?

## Format change

It's a good bet that we have seen the last four-day conventions with gavel-to-gavel coverage by three national television networks. Either the parties will devise a streamlined, one-or two-day version, or television, in my judgment, will give us the necessary highlights and little else. And if the networks make that choice clear, the parties are likely to take the former route so as to retain as much air time and exposure as possible — exactly the reason why the World Series is now played on weekday nights.

More important for the Democrats is resolution of the question whether their convention is to play a vital role in presidential nominations. Now that this question can be judged outside the context of the Carter-Kennedy contest, perhaps it will be seen that without much diluting the participatory value of the primaries, a useful deliberative function could and should be devised for the convention.

After all, checks and balances are fundamental to the American system. Why should they not be applied, in future, to the popular sentiment that finds such powerful expression in the primaries?

# letters

## Anti-war initiatives

A recent Canadian Press report appeared in the *Times* Aug. 7, entitled, "*We're not ready for a war*". Its message was, "World's military strategists see a major confrontation by 1983 against the Soviet Union but much remains to be done before Canada can defend itself." It pointed out how the armed forces have shrunk considerably since 1960, and detailed present plans to increase them and equip them with new tanks, planes and ships.

Such plans would have been effective in 1936, three years before the outbreak of the Second World War, but are hopelessly inadequate in 1980 as preparedness for a possible 1983 war. If either of the super-powers should force a major armed confrontation which would explode into a hot war, both have such massive arsenals of nuclear missiles targeted on the other, that World War III would result in rapid mutual destruction. The extent of this destruction would be so swift and horrendous that hundreds of millions of people in North America, Europe and Asia would be incinerated along with all cities larger than 100,000 population. Millions more would die from radiation, disease and starvation, following the brief war.

In light of the threat we face, emphasis for national security should not be limited only to military preparedness, but also to initiatives and measures which will lead to a world situation in which all mankind can live free from the threat of imminent destruction. Such initiative might include: Canada promote a joint training school for peacekeeping forces; offer the United Nations a permanent peacekeeping force; recommend that other countries also provide personnel for a United Nations permanent peacekeeping force; join other nations in developing a reformed U.N. Organization which would have greater powers to arbitrate international disputes, and the authority to resolve them by enforcible world law; recommend that all countries reduce their arms budget by 10 per cent annually, in order to suffocate the arms race. Such reduction should proceed simultaneously with a build-up of international peacekeeping devices; support the implementation of a New International Economic Order, designed to solve the urgent problems of world poverty.

If Canadians really want to realize world peace in our time, and I'm sure that most of them do, then they will have to actively support positive initiative which will move us closer to this goal. — Boyce Gaddes, Victoria Branch, World Federalists of Canada.

## No nutrition

I read Carol Goar's column Aug. 6, about Mr. MacGuigan and foreign aid and when I got as far as that bit about his clipping foreign policy articles out of the New York Times in the late 1950s I nearly choked with ribald laughter. How do these men get these jobs? If speeches and words were food there would be no hunger in the world, the hungry could be sustained to such an extent that they would all be overweight.

After reading the column I just had to go and find the letter I wrote to an Ottawa newspaper in 1958 on this subject of foreign aid. More than twenty years has passed since that letter and no one has even scratched the surface of the terrible problem of feeding the hungry that defies the ingenuity of man. And Mr. MacGuigan is going to make a speech in the UN Assembly. How pathetic!

May I quote Swift: And he gave it as his opinion that whoever could make two ears of corn or two blades of grass, to grow upon a spot of ground where only one grew before, would deserve better of mankind, and do more essential service to his country, than the whole race of politicians put together. — P. Saville, 628 Dallas Road.

## Ecofreaks

Your editorial, Aug. 6 "Problems of Productivity," just properly alarmed me — talk about decay of the West — to think last year our consumption only went up 1.9 per cent. How much lower can we sink? Surely our protestant work ethic is going all to pot? For in that same length of time the G.N.P. of the Japanese went up eight per cent and is still climbing.

Part of the problem as the editor pointed out, is we Westerners are wasting time and money on such considerations as environmental quality. Pollution control so far only accounts for five percent of total spending, but who knows what next if we keep listening to the ecofreak prophets of doom instead of the profits of industry.

The Japanese are made of sterner stuff than we. Gas masks in place they bustle about in the serious business of production and consumption with never a whimper. Their rewards are great. There are more tape recorders and hi-fis per family in Japan than any other nation in the world — and that is real happiness.

Who next will be striving for a slice of the pie? The third world? We can't let it happen. We cogs had better get off our butts and cease considering the birds of the air and the lilies of the field; get back to the assembly line and busy ourselves with laying up treasures for ourselves. With any luck we will eliminate the distracting wildlife in the process. — Monica Oldham, 511 Victoria Street.

# Wales: Thatcher austerity hits hard

LEONARD DOWNIE JR.
The Washington Post

CARDIFF, Wales — Not since the Depression devastated Wales during the 1930s, when hundreds of thousands of Welshmen were forced to leave their homeland to find work, has unemployment grown so rapidly in what was once the most important mining and metal-working region in Britain.

At least 20,000 steelworkers are losing their jobs there this year. The fire has been extinguished forever in the big blast furnaces at the British Steel Corporation's plant at Shotton on the Dee river in the north, and production and manpower are being cut in half at the giant British Steel plants at Newport and Port Talbot in South Wales.

In the historic Welsh coal-mining valleys, 20 of the 35 remaining pits are threatened with closure, which would eliminate the jobs of half the 30,000 working miners left in Wales. Jobs also are disappearing in textile mills, on the docks and in long overstaffed local government.

Wealthy English buying up lush Welsh countryside

Wales is on the front line of Prime Minister Margaret Thatcher's battle to reduce inflation and restructure the British economy during a deep recession. It is becoming a crucial test of her survival-of-the-fittest policies to try to weed out inefficient and government-subsidized traditional sectors of the economy and encourage new, more efficient industries to bloom in their place.

## More jobless

In Wales Mrs. Thatcher's policies have hastened the long rundown of the declining government-owned coal and steel industries that had been the backbone of the region's economy. Her efforts to cut government spending across the board have also hit particularly hard in Wales, where three of every five workers depend on employment by government or government-owned industry. As a result, unemployment is rising even faster in Wales than the rest of Britain, where more workers are now jobless than at any time since the Depression.

But government officials and business leaders in Wales are betting that after a few tough years Mrs. Thatcher's long-term strategy might just work there, because the collapse of coal and steel has been accompanied by the rise of new, competitive high-technology industries.

While nearly 90 per cent of the jobs in coal and steel in Wales have disappeared during the past two decades, many have been replaced with work in new auto, aluminum, electronics and other factories attracted to Wales by the ability of hard-working Welshmen to adapt themselves to new trades.

More than 100 U.S. firms, including Ford, Alcoa, Borg Warner and Continental Can, plus the Japanese electronics giants Sony, Matsushita and Hitachi, have built branch factories in Wales, making cars, cans, television sets and stereos for Britain and the rest of Europe.

They find Welsh workers cooperative, quick to learn and willing to work in shifts around the clock without the restrictive work rules that drag down productivity in many other parts of Britain and some older industries in Wales. Both Conservative and Labor governments in London have helped by building hundreds of pilot factories for new businesses big and small and giving them partial rebates for capital invested in Wales.

"It's a strange situation," said Ian Kelsall, director of the Welsh branch of the British Confederation of Business and Industry.

"The fact is that while men are being laid off in such large numbers, new industry is still coming into Wales. The government is building new factories for them like mad. Some companies that are now laying people off or postponing recruitment say they expect to expand their plants as soon as the recession is over."

This is what Mrs. Thatcher and her supporters hope to see happen throughout Britain — the "re-industrialization" that many economists argue is necessary for both the British and American economies in a changing world.

But in Wales, as in the rest of Britain, Mrs. Thatcher is gambling that enough new jobs will be created with relatively little government assistance fast enough to avoid a catastrophic economic and social collapse in the interim that is increasingly feared by many British labor and business leaders and politicians of all parties. This danger also can be seen in Wales.

## Violence threat

Many Welsh workers complain about suffering disproportionately from the Thatcher policies. Welsh miners are talking about disruptive action to block more pit closings. Leaders of a reviving Welsh separatist movement seeking independence from the rest of Britain are seizing on a growing animosity toward the "bloody English." A report by a bipartisan parliamentary committee on Wales warned this month that the economic emergency could lead to "serious social disorder" there.

"The danger is that dissatisfaction can be channeled into Welsh separatism," said David Jenkins, deputy secretary of the Welsh Trade Union Congress. "I hear people saying things like 'Wales is being singled out' and 'Thatcher is doing nothing for Wales.' There is a fear that social unrest could come out of the frustration and anger in Wales."

★

# Language spurs Welsh separatism

GOWERTON, Wales — It looks like a country fair anywhere in Britain or the United States, with familiar-looking colorful booths, tents and pavilions sprawled across a muddy field near Swansea in South Wales. But many among the English-speaking majority in Wales find the sights and sounds of the annual Welsh national Eisteddfod strange to their eyes and ears.

Everything spoken and written on the Eisteddfod field is in the ancient Celtic language of Welsh: casual conversations among families leaving their cars in the parking lot, songs and poetry performed on the pavilion stages, books on all subjects for all ages sold by Welsh publishers, pamphlets and brochures offered by special-interest groups across the political spectrum, signs for food stands and public conveniences.

"It's a peculiar institution, isn't it," observed an English-speaking Welsh newspaper editor in Cardiff with a condescending smile.

But for the one Welsh family in five that still speaks and reads Welsh, and believes it to be the key to their cultural identity and pride, the Eisteddfod has been held annually in different parts of Wales for more than a century, and is again becoming increasingly popular. Its purpose is to preserve the Welsh language and culture through music and literary competitions for children and adults, language material, traditional crafts and political propaganda.

The darker side of the struggle to keep alive the flame of the ancient Welsh nation also has been in evidence. Militants who want the government to create an all-Welsh television channel destroyed a commercial television display at the Eisteddfod, and lay down in the path of the car carrying Prime Minister Thatcher's secretary of state for Wales, Nicholas Edwards.

Other activists, most of them members of the militant Welsh Language Society, recently have bombed and invaded television transmitters in Wales and England. About 1,500 Welsh-speaking families have refused to pay the required television licence fees that finance the BBC in Britain. Nearly 70 protesters have been prosecuted, and five have been sent to jail.

Both Conservative and Labor British governments had promised to create an all-Welsh fourth television channel instead of scattering Welsh-language programs in the present three channels in Wales, which inconveniences and irritates both Welsh-speaking and English speaking viewers among the population of 2.7 million. But when the Thatcher government announced plans for a nation-wide fourth television channel, it reneged on its pledge to make it all-Welsh in Wales because of the cost.

This touched off the television transmitter sabotage, and demonstrations by a surprising cross-section of Welsh-language activists, including young and old people, college students, prominent academics and figures in the arts. Gwynfor Evans — the revered 67-year-old founder and leader of the Plaid Cymru, the Welsh National party, for 35 years and a former member of the British Parliament — has vowed to begin a fast in October if the Thatcher government fails to respond to this new pressure.

"Television, as the government knows," Evans contended, "is the medium which is doing the most injury to the (Welsh) language. A big viewing public could be built up for a regular service on the fourth channel."

"We want a television service with an identity of its own for the Welsh people," added Plaid Cymru's young general secretary, Dafydd Williams. "We want to reach children and have Welsh programs on during prime-time hours in the evening. We want a clearly identified channel for Welsh programs to avoid irritating people who don't understand Welsh."

Despite having been part of Britain for centuries, the people of the once well-isolated hills and valleys of Wales have clung to their separate identity. Even English speaking Welsh residents, who voted overwhelmingly in a referendum last year against partial home rule for Wales because of their antipathy toward Welsh language separatism, have a fierce pride in their close-knit communities, world-famous choral singing, winning rugby football teams and pastoral green countryside dotted with well-preserved castles and Roman ruins from centuries of broader skirmishes between Welsh Celts and Roman legions, Norman invaders and English armies.

Nearly 90 per cent of the population spoke Welsh fluently until the early 19th century, when English bureaucrats began stamping out the use of the language in Welsh schools. Now the pendulum is swinging the other way, and the national government in London had been forced by pressure from Welsh language activists to pay for bilingual signs on roads and government buildings throughout the country and Welsh-langauge education wherever the local school authorities want it.

Another irritant is the increasing movement of better-off English families into the Welsh-speaking heartland in the hill and mountain villages of mid and north Wales, where they are moving to take advantages of the bargain home prices, or are buying second homes for summer use. Nearly 30 empty summer homes owned by English families in scattered areas of Wales have been burned down by Welsh militants this year, and a police dragnet to find the culprits has spread resentment among known activists singled out for questioning. — L.D.

Washington Post

# The medicine man

## Russell Baker

NEW YORK — Random correspondence from the mailbag of Dr. Hypocrites, the syndicated campaign physician:

Dear Doctor Hypocrites: I awoke this morning to learn I've been telling people that, if elected, I will increase military spending while cutting taxes by 30 per cent, put everybody back to work while stopping inflation and make oil more plentiful by abolishing the 55-mile-an-hour speed limit. Is this condition curable? (Signed) Ronald Reagan.

Dear Mr. Reagan: You are suffering from a severe onset of *dementia electoritis*, commonly known as "campaigner's frenzy." It is characterized by a thick growth of baloney which spreads over the brain lobes at the start of a campaign, inducing an uncontrollable urge to attempt to fool all of the people all of the time.

Fortunately, the disease always subsides on the morning after election day, normal behavior is restored almost immediately and the patient, even if elected, regains his full faculties of persuasion, which enable him to mollify the voters by explaining why nothing said in a campaign is to be taken seriously. Sincerely, Hypocrites.

* * *

Dear Doctor: I have been running for the past eight months but never seem to get anywhere. Sometimes, though I know I am running, I seem to be standing still and other times I seem to be moving backwards. My friends tell me I should sit down and take it easy for a few years, but even when I sit down, I keep running, which is extremely tiring, as you must know if you have ever tried running in the sitting position. Is there something I can take to bring me to a standstill? (Signed) Edward M. Kennedy.

Dear Mr. Kennedy: Your exhausting urge to exercise is a symptom of the dreaded political disease known as "Aiken's itch," in honor of the distinguished campaign physician, Sen. George Aiken, who studied it in close detail. I am very much afraid that you have an itch to be president and must tell you frankly that it is incurable. In the words of Aiken's report to the American Campaign Medical Association, "the only cure for this disease is embalming fluid."

The good news is that the affliction usually seems to promote long life, as in the case of Harold Stassen, who has had it since the days of the nickel candy bar. In your case I would prescribe a therapeutic term as vice-president, which will not only enable you to sit down for four years, but will also quickly dispel your present tiring illusion of being in constant motion and instill a restful sensation of going absolutely nowhere. Sympathetically yours, Hypocrites.

* * *

Dear Doctor Hypocrites: For the past several days now I have felt like I weigh 400 pounds. In the morning I wake up feeling so heavy I can barely sit up in bed, and when I finally get on my feet and start moving around it feels like I'm carrying twice my weight in lead. Jogging 50 feet is an agony and, if I start to run, this weight throws me off balance and I fall down and skin my knees. As you can see from the enclosed snapshot, I don't seem to have gained a lot of weight. Do you think I could have iron-poor blood? (Signed) Jimmy Carter.

Dear Mr. Carter: X-ray analysis of your snapshot shows clearly that you have a brother attached firmly to your back. The legs wrapped around your waist in the piggy-back position are clearly visible in the X-ray, as are the blond head, the eyeglasses and the fraternal smile on the face resting on your right shoulder.

Since the two of you combined, however, would not weigh 400 pounds, it is obvious there is more here than meets the eye. Without an office examination, I am reluctant to make a diagnosis, but quite often in cases like these the attached brother is found to be carrying a heavy sack of money.

Dramatic surgery has occasionally given relief in these cases, but there are some ailments that require greater power than medical science can bring to bear. Have you thought of trying prayer? Yours, Hypocrites.

* * *

Dear Doctor: I have been embarrassed several times recently when people took me aside and asked me if I was aware that I was suffering from a prep-school education. In fact, this affliction has run in my family for several generations, but I had thought I had it well under control until cartoonists and gagmen started sneering about my tendency under pressure to say "by golly!" and "gee whiz!"

Is there a mouthwash or something in an aerosol can that can put an end to these telltale signs of expensive education? (Signed) George Bush.

My Dear Bush: If you will appear in my surgery Monday next at 10 a.m. we can, with the use of light anesthetic, remove your old school tie as well as your blazer with little more difficulty than taking off a few warts.

Removing your speech defect and doing something about your education will not be so easy. I recommend four years of carrying a Frisbee around the campus of a large state university which believes football is important. As vice-president you should be excellently positioned to undertake this lengthy therapy without suffering any damage to your political career. Good luck at the polls, Hypocrites.

New York Times

THE $1,000
TRIUMPH I.R.S.P.*

*INFLATION RELIEF SAVINGS PLAN.

Effective on all new TR7 automobiles delivered between July 1st, and September 1st, 1980.

There's a thousand dollars that say high interest rates can't rule your spirit of life in the fast lane.

The Triumph factory will send you a factory refund cheque for one thousand dollars when you purchase a new TR7 convertible or coupe.

ONE THOUSAND DOLLARS
TRIUMPH
I.R.S.P.
TR7
INFLATION RELIEF SAVINGS PLAN

The program is called the Triumph I.R.S.P. And all you have to do is come in and test drive the TR7. Choose your colour and options (we'll give you a terrific deal). Take delivery before September 1st, 1980, and Jaguar Rover Triumph Canada Inc. will send you a cheque for a thousand dollars. It's that simple.

Triumph TR7 extended service protection plan.

- Coverage up to 36 months or 60,000 km.
- Available across Canada.
- Ask your dealer about Supercare today.

SUPERCARE
Extended Service Plan

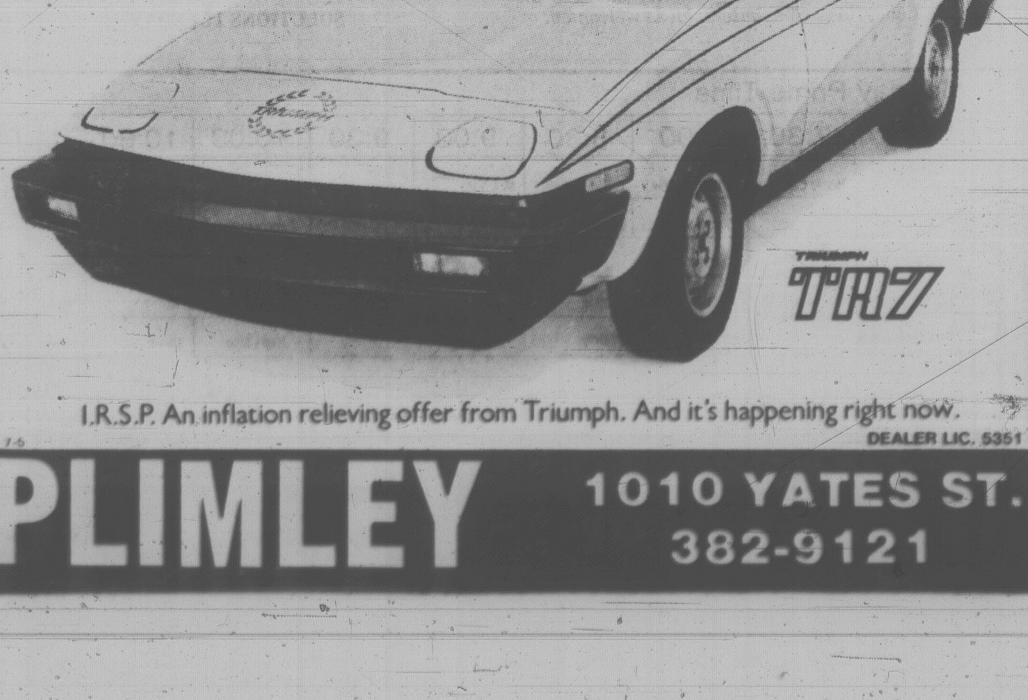

I.R.S.P. An inflation relieving offer from Triumph. And it's happening right now.

DEALER LIC. 5351

PLIMLEY
1010 YATES ST.
382-9121

## FAMILY CIRCLE

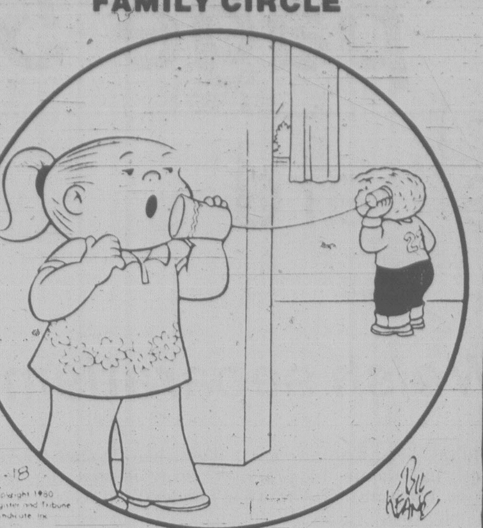
8-18
Copyright 1980
The Register and Tribune
Syndicate, Inc.
Bil Keane

"I've gotta go to the bathroom. I'm putting you on hold."

## DENNIS THE MENACE

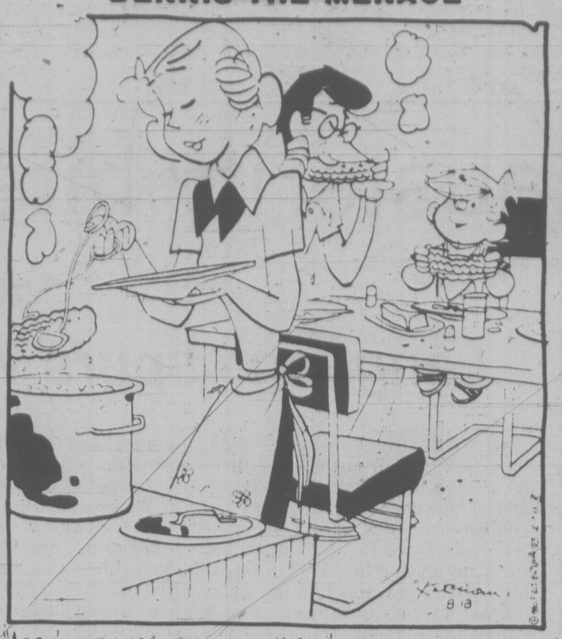
Ketcham
8-18

"AREN'T WE LUCKY THAT CORN DON'T POP AFTER WE EAT IT?"

## WORDY GURDY

BY TRICKY RICKY KANE

Every answer is a rhyming pair of words (like FAT CAT and DOUBLE TROUBLE), and they will fit in the letter squares. The number after the definition tells you how many syllables in each word. To win $10, send your original rhymes with your definitions to this newspaper. All entries become the property of UFS, Inc.

© 1980 United Feature Syndicate, Inc.

Thanks and $10 to Betty Vogel of Elma, WA for #5. Send *your* entry to this newspaper

1. Hat for snoozing (1)
2. DeLuise's explosives (1)
3. Eighty (1)
4. Flattery will get you everywhere (1)
5. Affectionate Italian designer (2)
6. Jody's terry cloths (2)
7. Kidding around while sinking (2)

8-18

ANSWERS: 1 NAP CAP 2 DOMS BOMBS 3 FOUR SCORE 4 PRAISE PAYS 5 SMOOCHY GUCCI 6 POWELLS TOWELS 7 CLOWNING DROWNING

## ZIGGY

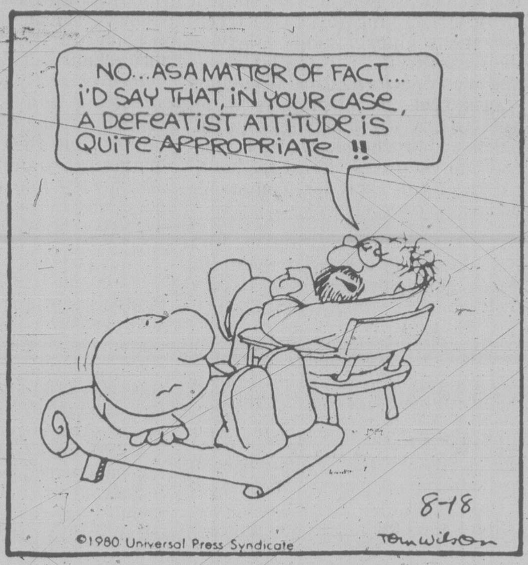
NO...AS A MATTER OF FACT... I'D SAY THAT, IN YOUR CASE, A DEFEATIST ATTITUDE IS QUITE APPROPRIATE !!
8-18
©1980 Universal Press Syndicate
Tom Wilson

## Contract Bridge — B. Jay Becker

East dealer.
Neither side vulnerable.

NORTH
♠A Q J
♡A K 7 3
♢A 6 3
♣A Q 9

WEST
♠K 4 3
♡J 9
♢K Q J 8 7
♣10 5 3

EAST
♠9 8 7 2
♡6 5
♢10 9 4 2
♣K J 2

SOUTH
♠10 6 5
♡Q 10 8 4 2
♢5
♣8 7 6 4

The bidding:

| East | South | West | North |
|---|---|---|---|
| Pass | Pass | 1 ♢ | Dble |
| 2 ♢ | Pass | Pass | Dble |
| Pass | 2 ♡ | Pass | 3 ♢ |
| Pass | 4 ♡ | Pass | 6 ♡ |

Opening lead — king of diamonds.

There are hands that occur in the annual world championship that might make the average player want to stand up and cheer. If you doubt it, consider the present deal which occurred during the 1978 World Olympiad staged in New Orleans.

Representing the United States were Steve Robinson and Kit Woolsey, who got to six hearts on the bidding shown and made it. Woolsey's leap to four hearts with only 2 high-card points was quite remarkable. However, he had all the values he needed for this jump bid which, in turn, induced his partner to bid a slam. Robinson had indicated a huge hand when he not only doubled twice for takeout but also then cue-bid West's suit.

Furthermore, Woolsey did not let his partner down during the play. He won the diamond lead in dummy, ruffed a diamond, finessed the jack of spades, trumped another diamond, and finessed the queen of spades. After cashing the ace of trumps and ace of spades, Woolsey then played a low trump to his queen, producing this iron-clad position:

North
♡K 7
♣A Q 9

West
♢Q J
♣10 5 3

East
♠9
♢10
♣K J 2

South
♡10
♣8 7 6 4

Woolsey now led a low club with a 100 per cent assurance of making the slam. In the actual case, West played the ten but it did not help him at all. Declarer covered with the queen, which lost to the king, but East then found himself endplayed. Had West followed low instead, Woolsey would have made the slam in the same way by playing the nine from dummy.

## FUN WITH FIGURES

By J. A. H. HUNTER

"Fred's new address?" Joe smiled. "It's an easy number to remember."

"One of your gimmicks, I suppose," Martha replied. "Well, let's have it."

Joe nodded. "Okay. Add five times the first figure to three times the last and you get one less than the product of its two digits."

You figure it out.

**(Answer tomorrow)**

Friday's answer: The amount was $97.98.

*Mr. Hunter answers all letters: ideas welcomed.*

## CRYPTIC CROSSWORD

**ANSWERS TO FRIDAY PUZZLE**

**ACROSS:**
1 Long
8 Under cover
9 At a price
10 Snub
12 Regret
14 Sedate
15 Dealer
17 Mortar
18 Rung
19 Function
21 Better half
22 Fate

**DOWN:**
2 Off the menu
3 Gulp
4 Adrift
5 Orders
6 Consider
7 Drab
11 Up to a point
13 Relegate
16 Reform
17 Monday
18 Ruby
20 Tiff

**CLUES**

**ACROSS**

7 Not a crooked bout — it has only two contestants (8,5)
8 Make wasteful person grip load (8)
9 Kind of character used by printer (4)
10 Beats money (6)
12 Call to clear the place at full speed? (3,3)
14 Affront after walking the plank? (6)
16 On which wrong battle may be written about? (6)
18 Took photographs of crash other reporters missed (4)
20 Has nude's parasol (8)
22 Winning brushes, perhaps, in a landslide victory (8,5)

**DOWN**

1 Begin with a swell topping the bill (5,3)
2 Ranged round ornamental grounds (6)
3 Expectant like a giant? (4)
4 Resolute, though breaking law in the beginning (8)
5 Spoilt gun (6)
6 Posh emporium (4)
11 Skid causes team to lapse (4-4)
13 Not stopping to put out gun in den (8)
15 One or the other showing one in three confused (6)
17 Execute to assume the top position (6)
19 Hothead and bird yell (4)
21 Persistently scolds horses (4)

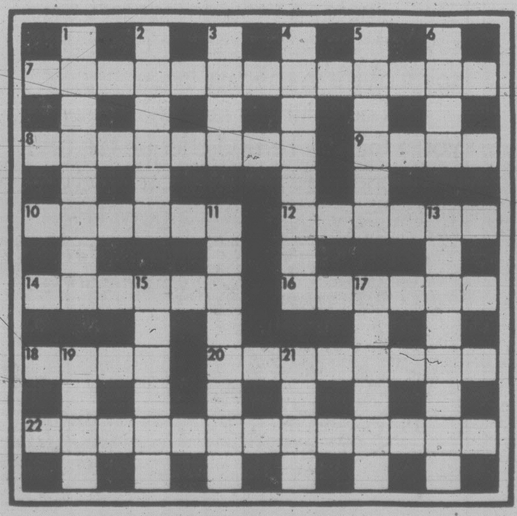
1
2
3
4
5
6
7
8
9
10
11
12
13
14
15
16
17
18
19
20
21
22

SOLUTIONS TUESDAY

## Monday Prime Time

| | 7:00 | 7:30 | 8:00 | 8:30 | 9:00 | 9:30 | 10:00 | 10:30 | 11:00 |
|---|---|---|---|---|---|---|---|---|---|
| 2 | Happy Days | House Calls | White Shadow | | M.A.S.H. | WKRP | News Mag. | This Land | News |
| 3 | Football in pr. | Ce Soir | Documentaires | Cinema-Western | | | Rencontres | Nouvelles | |
| 4 | Anna Karenina: Pt. 9 | | That's Incredible | | Movie: Heroes of Rock 'n' Roll | | | | News |
| 5 | Seattle Tonight | Tic Tac Dough | Little House on the Prairie | | | | Mark Twain's America | | News |
| 6 | That's Incredible | | Little House on the Prairie | | | | News Mag. | This Land | News |
| 7 | Joker's Wild | NFL Football | | | | | | M.A.S.H. | News |
| 8 | Circus | | Flo | Headline Hunt | Movie: Janis | | | | News |
| 9 | MacNeil | Wilderness | Superstar Prof. | Gala of Stars | | | | | Old Friends |
| 11 | Hogan's Heroes | Adam - 12 | Upbeat '80 | | | | News | | Benny Hill |
| 12 | Jokers Wild | Tic Tac Dough | Match Game | Merv Griffin | | | On the Buses | News | After Benny |
| 13 | Vancouver | | | | New Avengers | | The Four Seasons | | Sports Page |

## DOWNSTOWN

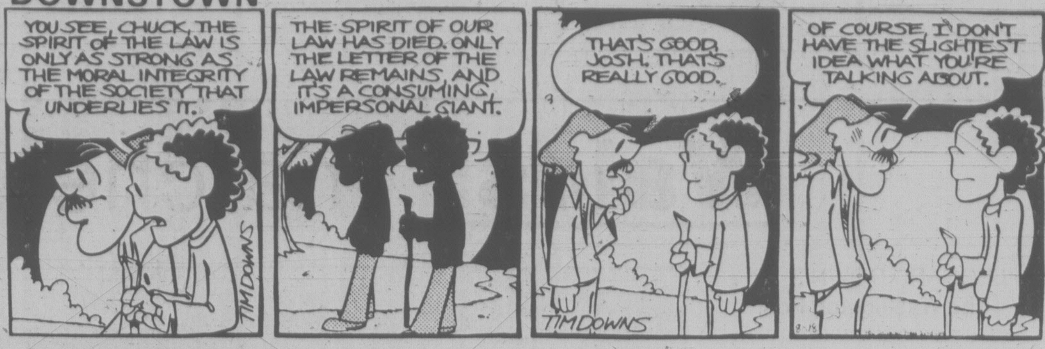
YOU SEE, CHUCK, THE SPIRIT OF THE LAW IS ONLY AS STRONG AS THE MORAL INTEGRITY OF THE SOCIETY THAT UNDERLIES IT.
THE SPIRIT OF OUR LAW HAS DIED. ONLY THE LETTER OF THE LAW REMAINS, AND IT'S A CONSUMING, IMPERSONAL GIANT.
THAT'S GOOD, JOSH. THAT'S REALLY GOOD.
OF COURSE, I DON'T HAVE THE SLIGHTEST IDEA WHAT YOU'RE TALKING ABOUT.
TIM DOWNS
8-18

## FRED BASSET

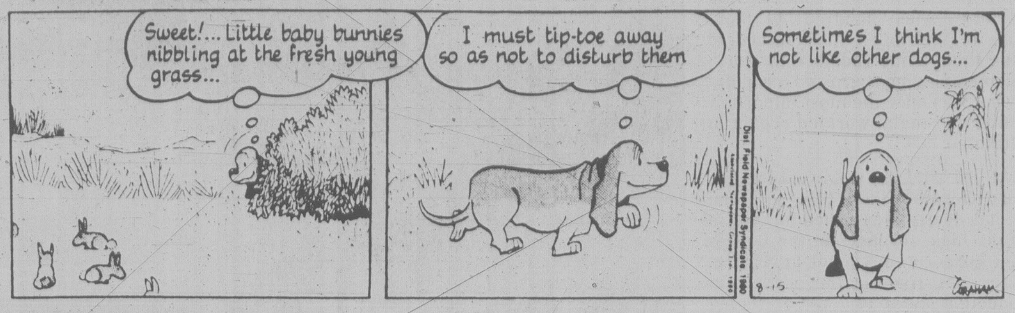
Sweet!... Little baby bunnies nibbling at the fresh young grass...
I must tip-toe away so as not to disturb them
Sometimes I think I'm not like other dogs...
Dist. Field Newspaper Syndicate 1980
8-15
Graham

## WINNIE THE POOH

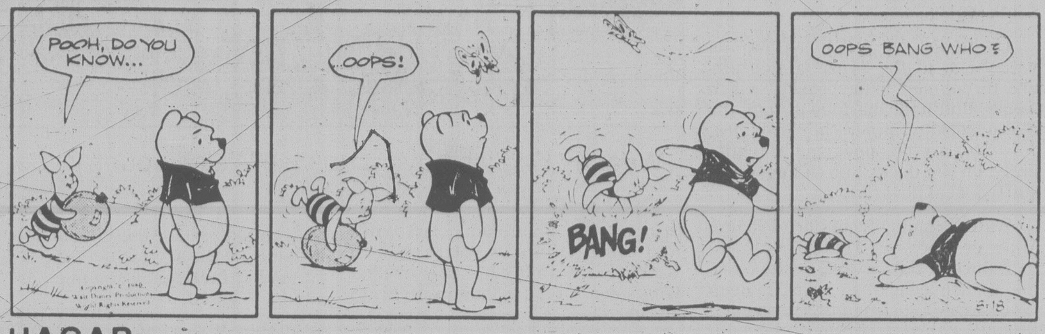
POOH, DO YOU KNOW...
...OOPS!
BANG!
OOPS BANG WHO?
8-18

## HAGAR

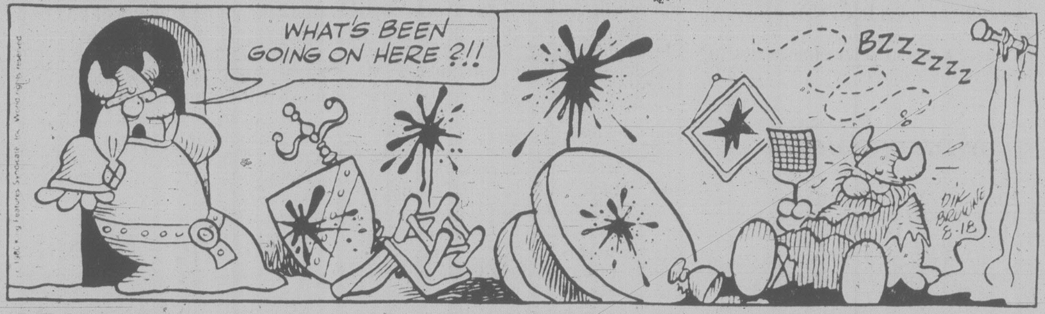
WHAT'S BEEN GOING ON HERE ?!!
BZZZZZZ
DIK BROWNE 8-18

## PEANUTS

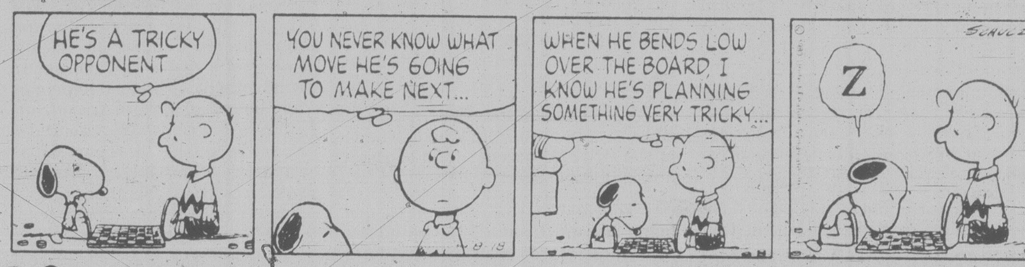
HE'S A TRICKY OPPONENT
YOU NEVER KNOW WHAT MOVE HE'S GOING TO MAKE NEXT...
WHEN HE BENDS LOW OVER THE BOARD, I KNOW HE'S PLANNING SOMETHING VERY TRICKY...
Z
SCHULZ
8-18

## B.C.

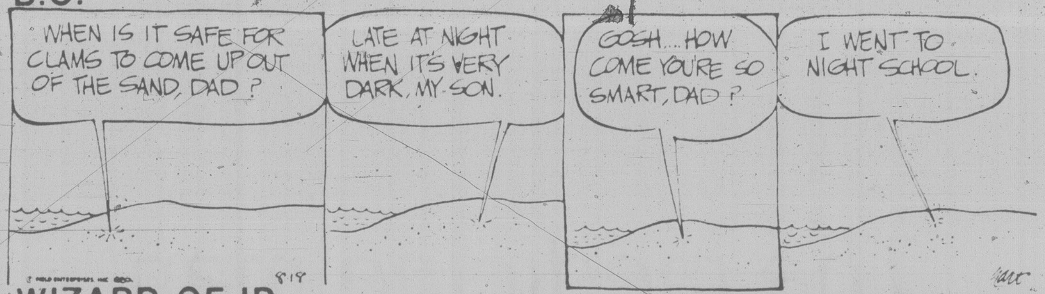
WHEN IS IT SAFE FOR CLAMS TO COME UP OUT OF THE SAND, DAD ?
LATE AT NIGHT WHEN IT'S VERY DARK, MY SON.
GOSH... HOW COME YOU'RE SO SMART, DAD ?
I WENT TO NIGHT SCHOOL.
8-18
hart

## WIZARD OF ID

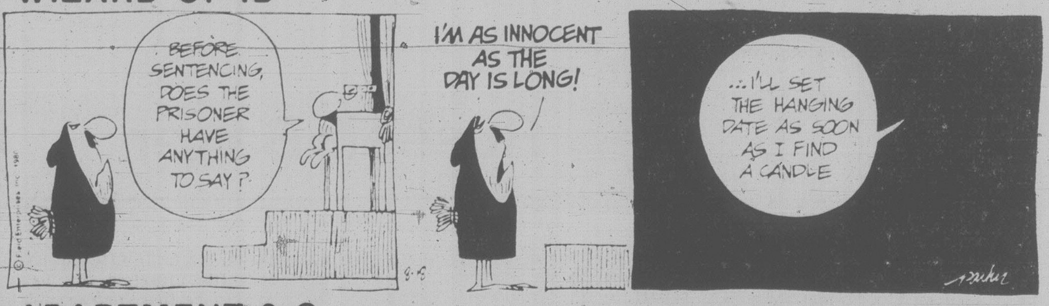
BEFORE SENTENCING, DOES THE PRISONER HAVE ANYTHING TO SAY ?
I'M AS INNOCENT AS THE DAY IS LONG!
...I'LL SET THE HANGING DATE AS SOON AS I FIND A CANDLE
8-18
parker

## APARTMENT 3-G

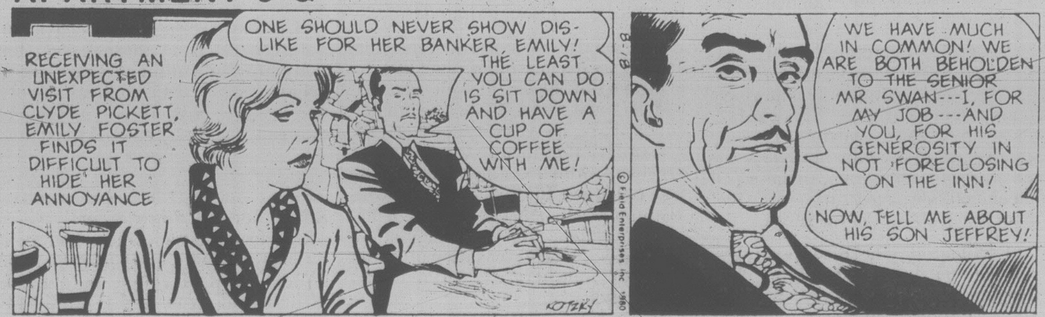
RECEIVING AN UNEXPECTED VISIT FROM CLYDE PICKETT, EMILY FOSTER FINDS IT DIFFICULT TO HIDE HER ANNOYANCE
ONE SHOULD NEVER SHOW DISLIKE FOR HER BANKER, EMILY! THE LEAST YOU CAN DO IS SIT DOWN AND HAVE A CUP OF COFFEE WITH ME!
WE HAVE MUCH IN COMMON! WE ARE BOTH BEHOLDEN TO THE SENIOR MR SWAN---I, FOR MY JOB---AND YOU, FOR HIS GENEROSITY IN NOT FORECLOSING ON THE INN!
NOW, TELL ME ABOUT HIS SON JEFFREY!
8-18
KOTZKY
© Field Enterprises, Inc. 1980

## NANCY

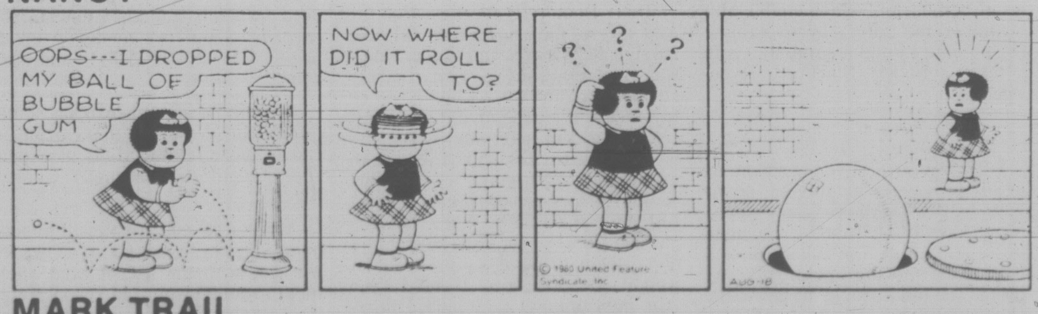
OOPS---I DROPPED MY BALL OF BUBBLE GUM
NOW WHERE DID IT ROLL TO?
? ? ?
© 1980 United Feature Syndicate, Inc.
AUG-18

## MARK TRAIL

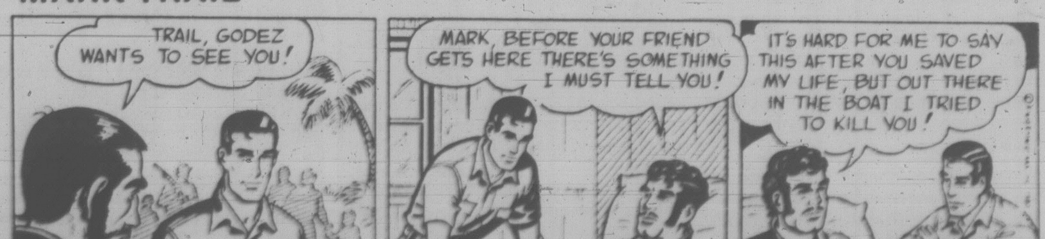
TRAIL, GODEZ WANTS TO SEE YOU!
MARK, BEFORE YOUR FRIEND GETS HERE THERE'S SOMETHING I MUST TELL YOU!
IT'S HARD FOR ME TO SAY THIS AFTER YOU SAVED MY LIFE, BUT OUT THERE IN THE BOAT I TRIED TO KILL YOU!
DODD AND ELROD

# United Church elects woman as moderator

HALIFAX (CP) — Rev. Lois Wilson says her election as moderator of the United Church of Canada shows how social attitudes have changed.

"Maybe the time is right for a woman," Mrs. Wilson said after her election Saturday. "It may be past the time.

"I covet the leadership of a woman in the church. This will indicate to society we are moving along."

Mrs. Wilson, associate minister of Chalmers United Church in Kingston, Ont., was elected on the third ballot at the general council's meeting at Dalhousie University. She becomes the first woman to hold the highest post in the United Church in Canada and the first woman to head a major Christian denomination in Canada.

She was not the only woman candidate for the post; among the eight contenders was Dr. Margaret Houston of Montreal.

Mrs. Wilson succeeds Rt.-Rev. George Tuttle of Edmonton and will be installed in a church ceremony later this week. The moderator's term usually lasts two years, but her two predecessors each served three years.

The moderator-elect described her election as a victory for those in the church who want to help solve global problems. The losers, she said, are those who consider faith a strictly private experience and religious belief a personal matter.

She said the church is confused about its role and promised not to retreat on important and controversial matters. The general council is expecting heated debate at its meetings this week, with discussions on human sexuality, abortion and the ordination of homosexuals.

Mrs. Wilson recalled that she was unable to be ordained for 15 years because she wanted marriage and children. But in 1965, after 15 years as a volunteer pastoral assistant, she was ordained at the insistence of her congregation.

## Crossword By Eugene Sheffer

**ACROSS**
1 Obscure
4 Beetle genus
9 Cheat (slang)
12 Hole in one
13 Greek physician
14 Pie — mode
15 It washes the west coast of Ireland
17 Pronoun
18 WWII area
19 Masticated
21 Thief
24 Pueblo Indian
25 Arabian garment
26 Weaken
28 Lusatian peasants
31 Spanish painter
33 — Vegas
35 Wield a blue pencil
36 City in Alabama
38 Relatives
40 "— Clear Day"
41 Melodies
43 Novel method
45 More than one
47 Swiss river
48 Biblical mount
49 It washes SW Ireland
54 Native of: a suffix
55 Habituate
56 Poet's word
57 Sesame
58 Essence of roses
59 Siamese coin

**DOWN**
1 Mr. Hammarskjold
2 River in Brazil
3 Singer Tillis
4 Marbles
5 Of a city official
6 Vestment
7 Attain
8 Haphazard
9 Oriel
10 Medicinal plant
11 Girl's name
16 Network
20 Fencing sword
21 — to riches
22 Woodwind instrument
23 The oleander
27 Dance step
29 Actress Merrill
30 Command to a dog
32 Arabian chieftain
34 Ol' Blue Eyes
37 Asian peninsula
39 Kind of bond
42 Slope
44 Twisted
45 Unit of illumination
46 French novelist
50 Litchi, for one
51 Feather scarf
52 Likely
53 Still

Avg. solution time: 27 min.

| | | | | | | | | | | | | |
|---|---|---|---|---|---|---|---|---|---|---|---|---|
| C | A | R | ■ | F | I | B | ■ | S | T | A | G | E |
| A | G | O | ■ | R | O | E | ■ | E | A | S | E | L |
| L | A | W | ■ | O | N | T | H | E | B | A | L | L |
| E | T | A | ■ | M | I | S | E | R | ■ | ■ | ■ | ■ |
| B | E | N | D | ■ | A | Y | E | ■ | A | P | S | E |
| ■ | ■ | ■ | R | U | N | ■ | L | O | C | A | T | E |
| R | A | G | E | S | ■ | ■ | ■ | V | I | N | Y | L |
| A | B | U | S | E | D | ■ | P | A | D | ■ | ■ | ■ |
| M | A | Y | S | ■ | E | A | R | ■ | S | W | A | G |
| ■ | ■ | ■ | ■ | D | A | T | U | M | ■ | A | L | A |
| B | A | L | L | E | R | I | N | A | ■ | S | I | T |
| A | S | I | A | N | ■ | M | E | W | ■ | T | E | E |
| T | E | D | D | Y | ■ | E | S | S | ■ | E | N | S |

8-16

Answers to Friday puzzle.

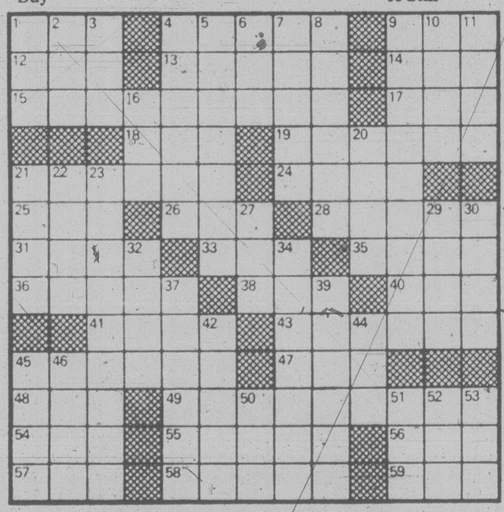

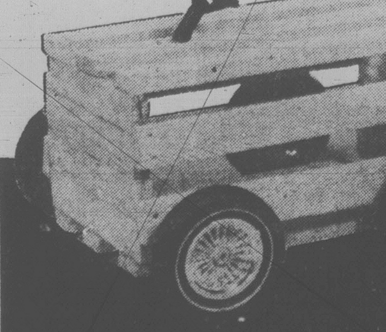

DRIVING AN OLD CRATE? . . .

**BOB SAUNDERS**

or any of his boys will give you the BEST DEAL around on a brand new

**SUBARU**

The quality car that saves you money. Before you shop prices shop Saunders.

8-17

SSS SAUNDERS SUBARU sales & service

1824 Island Highway
VICTORIA
COLWOOD, B.C.
474-2211
Dealer Licence No. 5932

# BIG BLUE JEAN SUBS ONLY 15.99

**Our little mistakes save you lots of money.**

These Big Blue jeans aren't perfect. But they're *almost* perfect. In fact, most of the flaws in these jeans are so small, you'll have trouble finding them!

You see, Big Blue won't settle for anything but the best. So, when they discover even the tiniest mistake, they make sure their customer knows about it. And they mark their price down accordingly. It's all an important part of Big Blue's high standard of quality.

Shop early for best selection from a variety of popular styles, in waist sizes 26" to 36". At this one low price, you'll find Big Blue's mistakes are easy to forget!

Not all styles in all sizes. Price in effect while quantities last.

*Baymart Men's Wear, Downtown Vancouver (mall), Victoria and at or through all Bay stores in B.C.,*

Baymart Where fashion is always affordable

the Bay master charge VISA Show your Bay Shopping Card!
Master Charge and Visa are also welcome

Hudson's Bay Company

# Child abuse hotline abused

**Continued from page 1**

The doctor gave both kids a clean bill of health.

Mrs. Smith says she thought that would be the end of it but the social worker wasn't finished.

She said she would have to talk to the police and the family's landlord and in 30 days time, the Smiths would have to attend a board meeting of human resources and medical officials who would review the case.

The Smiths were horrified.

They demanded to know who had filed the complaint.

The social worker refused to say, adding such information was strictly confidential and could not be released.

In desperation the Smiths sought legal advice but learned there is nothing anyone could do without the name of the complainant.

Hugh Saville, an executive director of the ministry in charge of the child abuse program, admitted there have been some problems but added there is little he or anyone else can do to prevent them. By law every report of abuse has to be investigated.

"It's been a fact of life for many, many years that as long as anyone in the community can phone in to an agency about child neglect there are bound to be some calls that are spiteful," he said.

Saville said the hotline often gets reports of abuse that can't be substantiated.

"But over and over again we find that while there is no substantiation at the time, frequently another matter concerning the same family comes to our attention later."

He said truly spiteful calls are a rarity.

"I've been in this business many many years and I can only think of one or two cases."

He agreed, however, the victim has virtually no built-in protection.

The family and children's legislation doesn't permit the release of names of informers for any reason — even in cases of slanderous or malicious reports.

The Smiths would like to see the legislation changed so that persons giving false information could be held accountable for their actions.

Late last week they took their case to Human Resources Minister Grace McCarthy.

McCarthy contacted them the next day.

She apologized for the inconvenience the Smiths had been put to.

But each call had to be thoroughly investigated, she said, and surely they could understand the need for that.

McCarthy said she was happy to report they had been cleared of the charge of abuse. And they wouldn't have to attend the board meeting in 30 days time, after all. It had been cancelled.

But the Smiths fear that isn't really the end of the matter.

A report has still been made and their names are now on file at the child abuse centre.

Saville said the information will eventually be destroyed — after a normal waiting period of seven years.

# Ontarians flee derailed butane

CHATHAM, Ont. (CP) — Thirty-six persons were forced from their homes Sunday when a freight train carrying butane derailed about 10 kilometres northeast of here, provincial police said.

People within one-half kilometre of the derailment were told to leave because there was an odor of gasoline in the ditch, said Constable Howard Wright.

The Chesapeake and Ohio train, comprising 14 cars and a locomotive, derailed just before 9 a.m. EDT and the homes were evacuated two hours later, Wright said.

The evacuees were back home by mid-afternoon.

No one was injured in the derailment.

Environment ministry spokesman Jim Janse said two of the 14 cars were carrying butane, but they remained upright and there was no leak. The remaining 12 cars were empty.

Environment ministry investigators were trying to determine if the smell of gasoline was connected with the derailment.

Fully Washable
New Zealand
Sheepskin

Hot Seat Sale!

WHILE STOCK LASTS

49.88

Final Clearance on our "Medium" Car Seat Cover. Reg. 69.50

| PANELLED COVER | FULL BUCKET COVER |
|---|---|
| 59.88 | 69.88 |
| BICYCLE COVER | DRIVER'S PAD |
| 13.99 | 19.97 |

Stay Cool
in Summer
Warm in Winter

MERINO
the Sheepskin Specialists 388-6651
1175 Douglas At View — Lower Commerce Mall

8-18

the Bay
Here a pin, there a pin, everywhere a Coro pin!
APPLAUSE

Take a pin. And give all your fashions a push in the bright direction.

Seagull pins feel at home on hats. Penguins like purses. There's just no stopping the little critters!

Whatever your whimsy, or wardrobe, chances are the Bay has a pin to match. Animals in silver or gold colors. And living colors, of course. Or choose from cars, flowers, cartoon characters and many more styles. All in metal cast, tailored, wirelook or porcelain.

So get pin happy. At this price, you can afford to! $4 to 6.00

Fashion Jewellery, Downtown Vancouver (main), Victoria, and at or through all Bay stores in B.C.

APPLAUSE IS THE BAY'S LOOK AT FALL FASHION, 1980. FOR AN EXCITING PREVIEW OF THE SEASON'S NEWEST STYLES, PICK UP YOUR COPY OF APPLAUSE, AT THE BAY STORE NEAREST YOU.

Hudson's Bay Company

# Future of remote Indian village lies in Paris

By PAT DUFOUR

A meeting in Paris in September of next year could result in the remote, long-deserted Indian village of Ninstints in the Queen Charlottes being declared a world heritage site.

Peter Bennett, 627 Aquarius Road, Metchosin, will be there and will have played a major role in the achievement.

From Sept. 1 to 5, members of the World Heritage Convention will meet to consider which sites around the world are worthy of such status.

Bennett, a director of the National Heritage Parks Branch of Parks Canada from 1967 to 1978, is Canadian observer on the United Nations Educational, Scientific and Cultural Organization (UNESCO) committee which selects such sites.

An expert in his field, Bennett was retained on a part-time basis after his retirement to act as Canadian adviser on behalf of the federal government.

He says Ninstints, located on Anthony Island at the southern end of the Queen Charlottes, meets two of the six requirements needed to qualify as a world heritage cultural site.

—It is a characteristic example of a significant style of architecture that is fragile by nature and vulnerable;

—It contains architecture typical of significant cultural development.

Bennett says the abandoned Haida village — the Kunghit people who lived there moved to the Queen Charlotte village of Skidegate around the turn of the century — is rich in lore.

"It has the biggest standing collection of totem poles and mortuary poles, four longhouses — all of them in fine shape. It's the biggest collection in the Pacific Northwest and well-documented by anthropologists and archeologists," Bennett says.

"It's a most beautiful, moving site."

In 1957, Anthony Island was designated as a Class A provincial park. Bennett says only countries can apply to the World Heritage Convention.

Provincial archeologist Bjorn Simonsen says the province will officially ask that this be done, probably in November, so that the federal government can make the Dec. 31 deadline set by the WHC.

Meanwhile, the provincial government is clearing the bush around the ancient structures and devising a program by which they can be preserved.

There are 47 cultural heritage sites around the world at this time and 10 natural heritage sites, Bennett says.

In 1981, Anthony Island could receive the same status as the ancient Syrian city of Damascas, the 2,500-year-old city of Persepolis in Iran, France's Chartres Cathedral and the Yugoslavian city of Dubrocnic, parts of which date prior to medieval times.

Bennett has just returned from a 16-day trip of North America, showing about 25 reporters from all parts of the world the nine world heritage parks in Canada and the U.S.

"We travelled 15,000 miles from New York and back to New York in 14 days," Bennett says.

While he was away, he also acted as chairman of the ceremony which marked the creation of the first international world heritage park — an expanse of mountains and glaciers in the southwest Yukon and Alaskan Panhandle.

The 66,313 square-kilometre site includes the Kluane National Park in the Yukon and the Wrangell-St. Elias National Monument in Alaska.

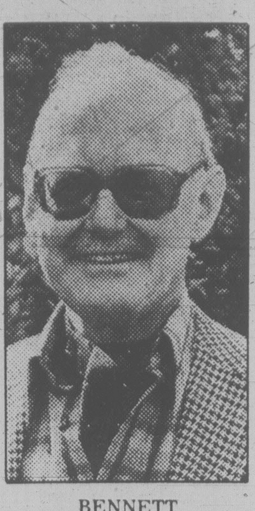

BENNETT
. . . playing major role

## In case you're wondering

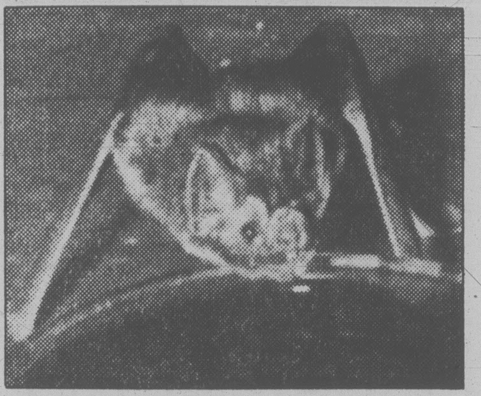

*What to do about bats in the attic*

**I have quite a few bats in the attic of my home and I would like to get rid of them — drive them out but not kill them up there. Can you help me? L.L.B.**

Experts at the Provincial Museum's vertebrae zoology department and the Society for the Prevention of Cruelty to Animals agree on the solution. They suggest you wait until dusk and then plug up the holes in the attic they enter by.

Because the bats in your attic are probably brown bats they are about the size of mice and therefore you must plug up even small holes.

The S.P.C.A. recommends you use steel mesh of one eighth or one quarter inch size to do the job. Bats can chew through fibreglass mosquitoe netting.

This time of year the bats may have young nesting in your attic which do not leave the attic.

That's also why it's important to do the job when the adult bats first leave at dusk. If they have young they will frequently be returning throughout the night to feed them. If you want to wait until September to do the job the young will probably be old enough to leave with the adult bats.

***If your interest has been aroused by some feature of Victoria — or even some oddity — write to Wondering, Victoria Times, 2621 Douglas.***

## Smokes, drugs cash stolen

Cigarettes, drugs and cash constituted the loot in three separate break-ins during the weekend at a supermarket, a doctor's office and a restaurant in Fernwood.

A 30-year-old man is to appear in provincial court charged with breaking and entering, theft and possession of stolen property after Victoria police caught a suspect at the James Bay Safeway store, Menzies and Simcoe, at 10:40 p.m. Sunday.

Police said he had taken seven cartons of cigarettes, eight bottles of vanilla extract and other goods worth a total of $460.

Pat's Place, a coffee shop at 1302 Gladstone, was broken into late Friday or early Saturday and cigarettes and coins were taken.

Entry was gained by smashing a small window. Thirteen cartons of cigarettes were taken. Also missing were $100 in quarters which had been hidden by staff among some towels in the stockroom and a $75 float — small bills used to make change — plus another $20 in change from the till.

The offices of Drs. Ernest Higgs and David MacNaughton, 1941 Lee near Royal Jubilee were burgled late Saturday night. Police said all that appeared missing was a small quantity of Demerol, a painkilling drug.

## Crystal Garden to be in a blind

Work will begin immediately on the installation of a system of sun blinds on the roof of the Crystal Garden.

The blinds will be used to protect plants and people from excess heat.

The contract for $36,548 has been awarded to a Victoria firm, Wallace and Turner, who tendered the lowest of four bids.

"The matter of sun control has been of some concern in the past," said Finance Minister Hugh Curtis, the minister responsible for the Provincial Capital Commission which operates the Crystal.

"The best and most economical sun protection method appears to be a system of four-inch enamelled aluminum louvres.

"These will be installed vertically on the main greenhouse roof and, if funding permits, over the ballroom and some of the public promenades."

Curtis said the total amount set aside by the cabinet for the Crystal shading project is $60,000.

## Biking mishaps kill two

Two motorcylists — one not wearing a helmet — died in accidents in the Victoria area during the last 48 hours.

Police said Timothy James Cushing, 19, of 286 Burnside Road East, died this morning when he crashed on the Trans-Canada Highway in Colwood.

Colwood RCMP said he was wearing a helmet when his motorcycle failed to make a curve one-quarter mile north of the Thetis Lake campground and slammed into a rock at high speed at about 7:30 a.m.

RCMP are still investigating and ask anyone who saw the mishap to call them at 388-3123.

The other weekend motorcycle death was 32-year-old Terence Christie McCracken of Calgary, who was not wearing protective headgear at the time.

His machine collided with a car on the West Shawnigan Lake Road at approximately 3 p.m. Saturday.

He was pronounced dead on arrival at Cowichan District Hospital in Duncan.

RCMP said severe head injuries were a major factor in his death.

B.C.'s mandatory motorcycle helmet law was overturned by a B.C. Supreme Court ruling last Monday and the provincial government has promised to rush through special legislation plugging the loophole.

McCracken's death brings to four the number of motorcyclists killed in B.C. while not wearing helmets and police say lack of headgear was a major factor in all four cases.

Two North Vancouver men were killed Saturday night when their motorcycle struck a bus. North Vancouver police said one of them wasn't wearing a helmet.

Two other helmetles motorcyclists died in accidents last Wednesday in Vancouver and at Fraser Lake.

Meanwhile, two Canadian Forces servicemen from Quebec who were killed early Saturday in Colwood were identified by RCMP as Pte. Rejean LeGault, 23, of St. Agathe, and Pte. Gilles Rouillard of Laval.

They were trapped inside a pickup truck that flipped over and caught fire at Old Island Highway and Ocean Boulevard.

Three others who were riding in the cab survived.

A 24-year-old Saanich woman died in Royal Jubilee Hospital on Sunday from injuries suffered in a car accident last Tuesday outside her home at 476 Boleskine.

Maureen L. Czop had gotten out of a car and was crossing the street when she was struck by an oncoming car.

## Bombers fight Malahat fire

Two water bombers were called out Sunday to fight a forest fire caused by electicity arcing to a wind-felled tree from the northern high-voltage power line across Finlayson Arm.

The incident started a 4.8 hectare blaze on the Saanich Peninsula side of the crossing.

John McKay photos

## Three-wheeled tourists

A world tour by motorcycle and sidecar may seem a little unorthodox to the average Canadian but it suits Ursula and Erik Hanstein of Hammelbach, West Germany, just fine. Victoria was a weekend stopping point for the Hansteins, who have covered 8,000 miles since leaving home April 16. Their journey has taken them through Europe to Rotterdam, where they caught a boat for Montreal, followed by a trip across northern Canada, up the Alaska Highway to Alaska and the North West Territories and back again (as the sign below makes clear). Next on the itinery is a tour of B.C. and the Rockies, then a jaunt down the west coast and tours of Mexico, Guatemala, possibly South America, the midwest U.S., the east coast back to Montreal and then home 1½ years after leaving. Hanstein, a mechanic, overhauled a used Moto Guzzi and added an English sidecar. Weight of the vehicle and gear is 1,200 to 1,300 pounds.

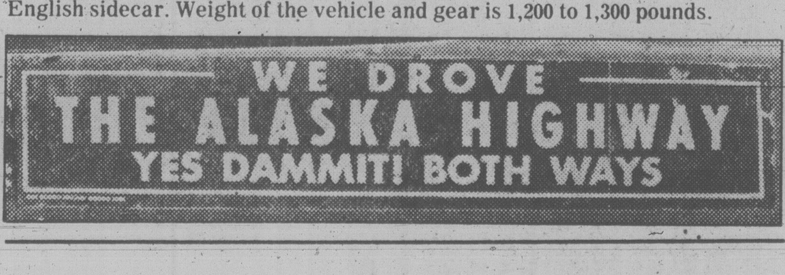

## Jetfoil aid precedent warning

By AL FORREST

The provincial government runs the risk of being inundated with demands for transportation subsidies if it pays $150,000 for an experimental jetfoil service between Victoria and Vancouver, Victoria NDP MLA Charles Barber said today.

BARBER
. . . why not Airwest?

"Once you offer a subsidy to one service, companies like Airwest and other airlines could begin asking why not them, too? It would be a good question."

Historically, only the B.C. Ferries service has been subsidized by the provincial government on the Victoria-Vancouver route.

Barber urged Transportation Minister Alex Fraser to discuss this issue in public as well as making all the figures known about the subsidy cost per passenger and the value of the new market which might be created by the jetfoil service.

"There are a lot of questions that must be answered before getting involved in this and it would be nice, for a change, if the government would do it in the open and not in secret."

Barber said the proposed jetfoil experiment, scheduled to run from Oct. 1 to mid-November, represents a dramatic new venture.

The Victoria-Seattle run this summer was an emergency situation created by the loss of the Princess Marguerite. The provincial government made funds available for the jetfoil because there was no adequate replacement for the Marguerite, he said.

"This did not set a precedent."

But providing funds for a service in competition with B.C. Ferries is something quite different.

"Airwest could, quite rightly, ask why a grant is going to one competitor and not to another."

Barber said he suspects the jetfoil service will turn out to be too costly to operate on a year-around basis between Victoria and Vancouver.

"We can't judge for sure because we haven't been given all the facts. We hope we will get the answers soon. But you have to ask yourself this: if the jetfoil is such a good idea why is private enterprise not interested in it in this market area?"

He said Boeing has been pushing hard to sell its jetfoil but has not been able to find a single private enterprise buyer in the local market.

(The Victoria-Seattle run is operated by local businessmen, but as a non-profit venture supported by provincial government funding).

Barber said if the jetfoil is too risky for private enterprise because of the costs, it might prove too risky for governments because of the political costs involved in heavy subsidies.

He said the jetfoil so far has encountered only a few delays because of fog and other difficult weather conditions over the summer. But these problems will increase during the fall.

The jetfoil must travel at less than half speed in heavy fog.

# Boaters bear brunt of storm

One sailboat was swamped and several other marine distress calls went out as winds reached gale force at 85 kilometres an hour Sunday afternoon.

High winds and lightening also knocked out power in various communities across the region.

All electric service had been restored by 7 a.m. today.

The Rescue Co-ordination Centre said a 13-foot sailboat was swamped off Oak Bay at 4:50 p.m. Sunday, and two people aboard were rescued by the municipality's Provincial Emergency Program Zodiac. The vessel was beached on Chatham Island.

Five people were taken off the fishboat Wharfman T at 4:35 p.m. before the vessel sank off Malcolm Island near Alert Bay.

The fishboat Tara M reported taking on water about 21 miles south of Bamfield at 7:50 p.m. Three Canadian and U.S. Coast Guard vessels assisted along with two private craft. She was anchored and two people aboard were taken to Bamfield.

The fishboat Grass Holm with two people aboard was in similar trouble in Caroline Channel off Ucluelet at the same time. The Coast Guard cutter Racer pumped her out and escorted her to Ucluelet.

The 22-foot pleasure craft Philistine with five persons also reported trouble at 8:15 p.m. in heavy seas in Georgia Strait between Gabriola Island and the mainland. She was located nine miles off Steveston and escorted in by the fishboat Ocean Star.

A 20-foot pleasure boat was reported missing from Degnen Bay on Gabriola Island overnight and two Coast Guard vessels searched most of the night for the craft. The boat was located at Porlier Pass between Galiano and Valdes islands this morning with all hands safe.

In the Greater Victoria area B.C. Hydro crews were kept hopping Sunday and early today to repair power outages across the region.

The wind knocked down several trees, including one that crashed Sunday noon on a major power line on Finlayson Arm, starting a forest fire on the east bank. Because of the difficult terrain the blaze was difficult to fight but it was reported under control this morning.

The storm was the beginning of a cooler trend for the region. Sunshine is predicted for Tuesday but increasing cloud is expected later in the week and the forecast for Friday is shower activity.

Sunday's events began at 6 a.m. when a cold front edged in, creating brisk wind activity.

A power line was blown down at Lands End road. This was followed by similar reports across the region. B.C. Hydro crews responded to outages at Port Renfrew, Metchosin, Central Saanich, Sidney and Oak Bay during the day.

Winds also blew down a power pole on William Head Road but power was not interrupted there.

Most of the region's outages were due to the wind rather than lightning.

The storm reached its peak over the dinner hour.

Winds increased to 67 km/h, gusting to gale force at 85 km/h.

This was followed by lightning and thunder and a 20-minute rainstorm that dumped 12.9 mm of precipitation (about the length of a thumbnail), according to the Gonzales weather office.

No serious problems were reported as a result of the rain.

Storm drains in Victoria generally coped with the water but a few residents reported flooded basements.

Saanich received only three calls on Sunday regarding storm sewers and there was no serious flooding. There were 14 additional calls this morning, mostly about water in basements.

Municipal crews said the situation was about normal.

Final act of the storm was to blow a tree down in Central Saanich about 1:30 a.m. today, causing a power outage that lasted until 7 a.m.

On the Lower Mainland seven major electrical circuits were out Sunday in Vancouver, Richmond, West Vancouver, Surey and Burnaby.

Extra crews were called in for repairs.

# TORONTO STOCK EXCHANGE TRADING

**Distributed by CP**
**Toronto Stock Exchange Aug. 18**

Quotations in cents unless marked $. z—Odd lot, xd—Ex-dividend, xr—Ex-rights, xw—Ex-warrants. Net change is from previous board-lot closing sale.

| Stock | Sales | High | Low | 1:40 p.m. | Net Ch'ge |
|---|---|---|---|---|---|
| A and B | | | | | |
| A.G.F.M | 871 | $6 | 6 | 6 | −¼ |
| Abti Prce | 33614 | $21 | 20⅝ | 20⅞ | |
| Abitbi 10 | z67 | $51 | 49⅞ | 49⅞ | |
| Acklands | 200 | $13½ | 13½ | 13½ | |
| Adanac M | 33000 | $5 | 450 | 475 | −50 |
| Afton Min | 3350 | $36 | 35¾ | 35¾ | −⅛ |
| Agnico E | 14150 | $14 | 13⅞ | 13⅞ | −¼ |
| Agra Ind A | 3100 | $5¾ | 5½ | 5¾ | +¼ |
| Akaitcho | 800 | 215 | 215 | 215 | −5 |
| Albany | 2400 | 251 | 246 | 246 | −4 |
| Alt Energy | 13597 | $23½ | 22¾ | 23 | −½ |
| Alta Gas A | 8342 | $34⅜ | 34⅛ | 34⅛ | −⅛ |
| Alta G C p | 100 | $64¾ | 64¾ | 64¾ | +¼ |
| Alta G D p | z1 | $65 | 65 | 65 | |
| Alta G 9.76 | 190 | $25⅛ | 25⅛ | 25⅛ | −⅝ |
| Alta G 6⅜ | 300 | $47½ | 47½ | 47½ | |
| Alta G 6½ | 3900 | $30 | 29¾ | 29¾ | −¼ |
| Alta Nat | 400 | $23½ | 23½ | 23½ | −1 |
| Alcan | 18257 | $40⅛ | 38⅞ | 39¼ | −1 |
| Algo Cent | 100 | $25½ | 25½ | 25½ | −¼ |
| Algoma St | 2801 | $40½ | 40½ | 40½ | −1 |
| AStel p | 500 | $24½ | 24½ | 24½ | |
| Am Larder | 11000 | 84 | 80 | 81 | −3 |
| Am Eagle | 11700 | $5½ | 5⅛ | 5¼ | −⅛ |
| Am Leduc | 12000 | 87 | 86 | 86 | −1 |
| Andres W A | 5200 | $11¼ | 10⅞ | 11 | +⅛ |
| Ang D Gld | 5700 | 400 | 385 | 390 | +10 |
| Ang U Dev | 300 | 310 | 310 | 310 | |
| Aquitaine | 3150 | $63¼ | 62½ | 63 | −¾ |
| Arbor C | 2300 | 340 | 330 | 340 | −5 |
| Argosy | 2500 | 76 | 75 | 76 | +5 |
| Argus B pr | 340 | $26¼ | 26 | 26 | |
| Argus C pr | 59012 | $6½ | 6½ | 6½ | −½ |
| Asamera | 16200 | $22⅜ | 22 | 22⅜ | +⅜ |
| Asoc Porc | 2100 | 435 | 410 | 435 | −15 |
| Atco A | 2150 | $27⅝ | 27⅜ | 27⅝ | +¼ |
| Atlas Yk | 4000 | 77 | 76 | 76 | −2 |
| Ato Hard A | 200 | $10¾ | 10¾ | 10¾ | +½ |
| BC Sugar A | 210 | $40½ | 40½ | 40½ | |
| BP Can | 8803 | $45⅛ | 44¾ | 44¾ | −⅜ |
| Bachelor | 18300 | $5⅜ | 5¼ | 5¼ | −¼ |
| Bakertalc | 13200 | 101 | 100 | 101 | −4 |
| Banister C | 1900 | $20⅜ | 20 | 20 | −⅝ |
| Bank BC | 383 | $35½ | 35½ | 35½ | |
| Bank Mtl | 4429 | $29⅜ | 29⅛ | 29¼ | −¼ |
| Bank N S | 13392 | $34 | 33½ | 33½ | −½ |
| Bankeno | 1400 | $7⅝ | 7½ | 7½ | −¼ |
| Barex | 10000 | 34 | 31 | 34 | +2 |
| Bary Expl | 12350 | 200 | 180 | 198 | −2 |
| Basic Res | 7539 | $16⅞ | 16 | 16⅞ | +¼ |
| Bay Mills | 100 | $6¼ | 6¼ | 6¼ | +⅛ |
| Bell Canad | 43084 | $20 | 19¾ | 19⅞ | −⅛ |
| Bell 1.96 | 1000 | $23⅞ | 23¾ | 23¾ | −⅛ |
| Bell 2.05 | 5010 | $23¼ | 22⅞ | 22⅞ | −⅜ |
| Beth Cop | 600 | $24 | 24 | 24 | |
| Bighart O G | 300 | $8½ | 8⅜ | 8⅜ | −⅛ |
| Black Phot | 160 | $16 | 16 | 16 | |
| Blakwod A | 4800 | 480 | 475 | 475 | −25 |
| Bombr | 700 | $15¾ | 15⅝ | 15¾ | |
| Bonza O | 7634 | $10¾ | 10⅜ | 10⅜ | −⅜ |
| Bonanza W | 4900 | 480 | 475 | 475 | −10 |
| Bow Valy | 55880 | $24 | 23⅜ | 23¾ | −⅝ |
| Bow Vly 7 | 400 | $83½ | 82 | 83½ | −2 |
| Bow-m pr | z42 | $47⅝ | 45 | 47⅝ | |
| Bralor Res | 3340 | $15⅜ | 15 | 15¼ | −¼ |
| Bramalea | 1200 | $10½ | 10½ | 10½ | −½ |
| Brascan A | 3050 | $29⅝ | 29⅜ | 29½ | −¼ |
| Brscn 8½ | 1000 | $25½ | 25 | 25 | −½ |
| Brenda M | 4900 | $37⅜ | 37¼ | 37⅜ | +⅛ |
| Bright A | 200 | $13 | 12⅞ | 12⅞ | −¼ |
| Brinco | 6050 | $8⅝ | 8¼ | 8⅜ | −⅛ |
| Brinco p | 777 | $5⅞ | 5⅞ | 5⅞ | +⅛ |
| Br Am Bnk | 200 | $58 | 58 | 58 | +½ |
| BCFP | 3908 | $17 | 16¼ | 16¼ | −¾ |
| BCRIC | 23175 | $7¼ | 7 | 7⅛ | +⅛ |
| BC Phone | 6540 | $17 | 17 | 17 | −⅛ |
| BCPh 4¼ p | 100 | $51 | 51 | 51 | |
| BCPh 4.84 | z80 | $12¾ | 12¾ | 12¾ | |
| BCPh 6.80 | 100 | $18¾ | 18¾ | 18¾ | +¼ |
| Broul Reef | 1700 | 198 | 190 | 190 | −10 |
| Brunswk | 8710 | $14⅞ | 14½ | 14¾ | −¼ |
| Budd Can | 1865 | $8 | 7⅞ | 7⅞ | −⅛ |
| C | | | | | |
| CC Yachts | 300 | 330 | 325 | 325 | −5 |
| CAE | 600 | $22¼ | 22 | 22¼ | +¼ |
| CCL Ind | 7200 | $6¾ | 6¾ | 6¾ | −⅛ |
| CME Res | 800 | 300 | 295 | 295 | −5 |
| Cad Frv | 3750 | $25 | 25 | 25 | −¼ |
| Cad Frv A | 300 | $8⅜ | 8⅜ | 8⅜ | +⅛ |
| Cal PA | 164235 | $19¼ | 19⅛ | 19⅛ | −⅛ |
| Cal P 4 p | z10 | $48½ | 48½ | 48½ | |
| Cal P 10 p | 19 | $103 | 103 | 103 | |
| Cal P 2.36 | 300 | $25 | 25 | 25 | −1 |
| Cal P 8¾ | z50 | $97½ | 97½ | 97½ | |
| Calvert | 9100 | 290 | 290 | 290 | |
| Camel O G | 5050 | $10¼ | 10⅛ | 10⅛ | −¼ |
| Camflo | 2300 | $31¼ | 30¼ | 31⅛ | −⅝ |
| Camp RL | 6322 | $64¾ | 63 | 64¾ | −¼ |
| Can Cem | z91 | $12⅛ | 12⅛ | 12⅛ | |
| CCem 2 p | 800 | $14⅝ | 14⅜ | 14⅝ | +¼ |
| CDC | 6501 | $14⅜ | 13⅞ | 13⅞ | −½ |
| CDC pr B | 757 | $156 | 152 | 152 | −4 |
| Can Malt | 1200 | $33¼ | 33¼ | 33¼ | −¼ |
| C Nor West | 2950 | $27⅛ | 26⅜ | 26¾ | −½ |
| CanP Ent | 19660 | $27½ | 26⅝ | 26⅞ | −½ |
| C Packrs | 379 | $32⅛ | 32⅛ | 32⅛ | +⅛ |
| Can Perm | 2200 | $18½ | 18⅜ | 18⅜ | |
| CPerm 6¾ | 500 | $22 | 22 | 22 | |
| CS Pete | 29850 | $21½ | 19½ | 20⅞ | +1⅜ |
| Can Trust | 2646 | $26¾ | 26½ | 26¾ | +¼ |
| C Trust 7¼ | 100 | $21½ | 21½ | 21½ | |
| C Tung | 200 | $33 | 33 | 33 | −1 |
| Cdn Arrow | 600 | 201 | 201 | 201 | |
| CCablesy A | 3863 | $9⅝ | 9½ | 9⅝ | |
| CCablesy B | 16050 | $8⅞ | 8¾ | 8⅞ | −⅛ |
| CC Man X | 500 | $11¼ | 11¼ | 11¼ | |
| CC Man Y | 600 | $11¼ | 11¼ | 11¼ | |
| C Curtis | z200 | 95 | 95 | 95 | |
| C Formst | 100 | $13 | 13 | 13 | |
| C Found pr | z25 | $10⅜ | 10⅜ | 10⅜ | |
| CG Invest | 300 | $23½ | 23½ | 23½ | +¼ |
| CI Bk Com | 33743 | $28½ | 28 | 28¼ | |
| C Lencour | 1500 | 120 | 117 | 120 | −3 |
| CNat R | 16265 | $21½ | 20⅝ | 20⅝ | −¾ |
| C Nat 8.50 | 1200 | $45¼ | 45 | 45 | |
| C Ocdental | 4230 | $14⅜ | 14⅜ | 14⅜ | −¼ |
| CP Ltd | 19450 | $46¼ | 45¾ | 45⅞ | −⅜ |
| CPL A p | 150 | $8½ | 8½ | 8½ | |
| C Reserve | 3200 | $22½ | 22⅜ | 22½ | |
| Cdn Tire | z33 | $25½ | 25½ | 25½ | |
| Cdn Tire A | 240 | $28¼ | 28¼ | 28¼ | −¼ |
| C Uilties | 963 | $22⅞ | 22½ | 22⅞ | +⅜ |
| CU 10¼ | 213 | $25¾ | 25¾ | 25¾ | −¼ |
| C Util 9.24 | 100 | $24 | 24 | 24 | |
| CUtil 2nd | 700 | $27¼ | 27¼ | 27¼ | +⅛ |
| CWN G 4 pr | 500 | $8¾ | 8⅝ | 8⅝ | |
| Canbra | 100 | $7 | 7 | 7 | −⅛ |
| Candel Oil | 339 | $32½ | 32½ | 32½ | −1 |
| Canray | 4100 | 299 | 290 | 290 | −9 |
| Canron A | 1200 | $17⅛ | 16¾ | 17 | |
| Cara | 1500 | $8⅝ | 8⅝ | 8⅝ | |
| Carl OK | 1090 | $9¾ | 9¾ | 9¾ | −¼ |
| Carl B p | 200 | $28 | 28 | 28 | |
| Carma A | 600 | $25⅞ | 25½ | 25⅞ | +⅞ |
| Carolin M | 1200 | $22⅜ | 22⅛ | 22⅜ | −⅛ |
| Cassiar | 3700 | $14¼ | 14¼ | 14¼ | |
| Celanese | 5330 | $7⅜ | 7¼ | 7¼ | |
| Cent Pat | 200 | 450 | 450 | 450 | |
| Chnclr | 4100 | $5¼ | 5⅛ | 5¼ | |
| Cherokee | 1450 | $11½ | 11¼ | 11½ | |
| Chib Kay | 5000 | 44 | 43 | 43 | −2 |
| Chieftan D | 5200 | $23 | 22¾ | 22¾ | −¼ |
| Chieftain p | 350 | $260 | 260 | 260 | −35 |
| Chimo | 500 | 245 | 245 | 245 | −5 |
| Chrysler | 2700 | $10⅛ | 9¾ | 10⅛ | −⅛ |
| CHUM B | 30700 | $11¼ | 11 | 11¼ | +½ |
| Coin Lake | 17000 | 92 | 87 | 90 | −2 |
| Cmplx | 1600 | 310 | 305 | 305 | |
| Cominco | 5111 | $65½ | 64 | 64 | −1 |
| Cominco A | 400 | $24 | 24 | 24 | |
| Comrcl O G | 1600 | 355 | 350 | 350 | +10 |
| Con Bath A | 9782 | $17¼ | 17 | 17 | −⅜ |
| Con Fardy | 1000 | 285 | 280 | 280 | −10 |
| C Durham | 3600 | 263 | 257 | 262 | +2 |
| C Marben | 1500 | 205 | 202 | 202 | −8 |
| C Morisn | 1100 | 380 | 375 | 380 | +5 |
| Cons Prof | 9300 | 200 | 190 | 191 | −14 |
| C Rambler | 300 | 485 | 485 | 485 | −15 |
| C Rexspar | 1500 | 83 | 76 | 76 | |
| Con Distrb | 400 | $10 | 9⅞ | 10 | +⅛ |
| Con Glass | z92 | $18⅝ | 18½ | 18½ | |
| Control F | 300 | 310 | 310 | 310 | +10 |
| Conventrs | 300 | $17¾ | 17¼ | 17¼ | −⅛ |
| Conwest B | 1000 | 495 | 495 | 495 | +35 |
| Cooper C | 1950 | $5½ | 5 | 5¼ | −¼ |
| Corp Food | 200 | $30 | 30 | 30 | −2 |
| C Falcon C | 19106 | $12½ | 12¼ | 12⅜ | |
| Coseka R | 8050 | $21⅝ | 20⅝ | 21 | −⅝ |
| Costain Ltd | z13 | $9⅜ | 9⅜ | 9⅜ | |
| Costn wt 3 | 170 | $5⅞ | 5⅞ | 5⅞ | −⅛ |
| Courvan | 16400 | 235 | 200 | 220 | −20 |
| Craigmt | 2500 | $6⅜ | 6⅛ | 6¼ | |
| Crain R L | 100 | $13⅝ | 13⅝ | 13⅝ | +⅛ |
| Crwn Life | z20 | $77 | 77 | 77 | |
| C Zelrba A | 500 | $24 | 24 | 24 | −¼ |
| Crush Intl | 2000 | $13¼ | 13 | 13¼ | +¼ |
| Cuvier M | 2000 | 84 | 83 | 84 | +2 |
| Cyprus | 13110 | $23½ | 22¾ | 23⅜ | −⅜ |
| Czar Res | 5230 | $16⅞ | 16⅝ | 16¾ | |
| D to G | | | | | |
| DRG Ltd A | 700 | $6⅝ | 6⅝ | 6⅝ | −¼ |
| Dalco Pet | 950 | $9 | 9 | 9 | |
| Dalmys | 200 | $7¼ | 7¼ | 7¼ | +¼ |
| Daon Dev | 25550 | $10⅜ | 10⅛ | 10¼ | −¼ |
| Daon 9½ p | 2500 | $8⅞ | 8⅞ | 8⅞ | |
| Dejour Mn | 17600 | 152 | 143 | 148 | −2 |
| D Eldona | 5100 | 212 | 212 | 212 | −3 |
| Delhi Pac | 6500 | 89 | 88 | 89 | +1 |
| Denison | 13090 | $53¾ | 52⅛ | 52½ | −1¼ |
| Dicknsn | 9950 | $18⅝ | 18⅜ | 18⅜ | −¼ |
| Digtech | 2783 | $9⅞ | 9½ | 9½ | −½ |
| Discovry | 5800 | 217 | 210 | 211 | −5 |
| Doman I | 1600 | $11⅛ | 10½ | 10¾ | −¼ |
| Dome Mine | 13725 | $123 | 119 | 122 | −1½ |
| Dome Pete | 15930 | $84¾ | 83¼ | 83½ | −1½ |
| DPete A p | 800 | $20⅞ | 20¾ | 20¾ | |
| DPete B p | 400 | $20⅞ | 20¾ | 20¾ | −¼ |
| D Bridge | 3250 | $19 | 18⅞ | 19 | |
| D Citrs A | 400 | 445 | 445 | 445 | +5 |
| DExplor | 3000 | 86 | 83 | 83 | −2 |
| Dofasco A | 12974 | $42 | 40¾ | 40¾ | −1 |
| Dom Store | 400 | $18⅝ | 18⅝ | 18⅝ | −⅛ |
| D Textie | 3145 | $15⅜ | 15⅛ | 15¼ | |
| Domtar | 5210 | $26⅝ | 26¼ | 26¼ | −¼ |
| Dover pr | z72 | $6¼ | 6¼ | 6¼ | |
| Dunde Pal | 11500 | 125 | 120 | 120 | −5 |
| Dunraie | 22800 | 180 | 170 | 175 | −10 |
| Du Pont A | 475 | $28 | 28 | 28 | −½ |
| Dustbane | 100 | $8 | 8 | 8 | |
| Dynamar | 3000 | $5⅜ | 5¼ | 5¼ | |
| East Sul | 3255 | 400 | 390 | 390 | |
| Estn Prov | 450 | $12½ | 12½ | 12½ | −½ |
| Ego Res | 9241 | 222 | 211 | 211 | −9 |
| Elhom | 2100 | $8⅜ | 8⅛ | 8¼ | |
| Elks Stors | 1000 | 415 | 415 | 415 | −35 |
| Emco | 2400 | $12½ | 12⅜ | 12½ | −⅜ |
| Enrgy Res | 1600 | 211 | 200 | 200 | −20 |
| EquiTrust | 550 | $7 | 7 | 7 | +¼ |
| Extndcar | 1600 | $9¼ | 9⅛ | 9¼ | −⅛ |
| Flbrg Nik | 2435 | $139 | 138½ | 138½ | −½ |
| Fathm Ocn | 13500 | 290 | 265 | 280 | +13 |
| Fed Ind A | 300 | $8⅜ | 8 | 8 | −¼ |
| Fed Pion | 2000 | $40 | 40 | 40 | +3 |
| Fed Trust A | 100 | 300 | 300 | 300 | |
| F Calgary | 250 | 270 | 270 | 270 | |
| Foodex p | 1200 | $6⅜ | 6¼ | 6⅜ | |
| Francana | 5890 | $19 | 18¾ | 18¾ | −¼ |
| Fraser | 700 | $19 | 19 | 19 | +½ |
| G M Res | 4773 | $6⅝ | 6½ | 6⅝ | +¼ |
| Galveston | 300 | 250 | 250 | 250 | |
| Garbell p | 700 | 465 | 465 | 465 | +5 |
| Gaz Metr | 900 | $6½ | 6½ | 6½ | +⅛ |
| G Distrb w | 1000 | 485 | 480 | 480 | −10 |
| GMC | 2175 | $66¼ | 65¼ | 65¼ | |
| Genstar L | 19784 | $37⅝ | 37¼ | 37½ | |
| Gnstar 2.35 | 2700 | $38¼ | 37⅞ | 37⅞ | −⅜ |
| Gibraltar | 22675 | $15¾ | 15¼ | 15½ | −½ |
| Glbe Rlty p | 200 | $20¾ | 20¾ | 20¾ | −⅛ |
| Goldale A | 900 | $6¼ | 6⅛ | 6⅛ | −¼ |
| Goldund M | 4700 | 310 | 305 | 305 | |
| Graff G | 15770 | $14¼ | 14⅛ | 14¼ | −¼ |
| Grandma | 3000 | 255 | 250 | 255 | −15 |
| G L Nickl | 1000 | 147 | 147 | 147 | −3 |
| GL Forest | 4450 | $57½ | 57 | 57 | −⅜ |
| GN Fin | 1000 | 475 | 475 | 475 | −15 |
| Gt West S | 200 | 420 | 420 | 420 | +10 |
| Greyhnd | 100 | $18⅜ | 18⅜ | 18⅜ | +⅛ |
| Gulf Can | 89207 | $31⅞ | 31⅜ | 31¾ | −⅜ |
| Gulfstrem | 81793 | $11⅛ | 10⅝ | 10¾ | +⅜ |
| H to L | | | | | |
| HCI Hld w | 100 | $43 | 43 | 43 | +5 |
| HCI Hldg A | 934 | $37 | 34¼ | 34¼ | −¾ |
| HCI Hldg B | 500 | $36 | 34 | 34 | −3 |
| H Group A | 100 | 485 | 485 | 485 | |
| Hard Crp A | 500 | 220 | 210 | 220 | +15 |
| Harlequin | 1400 | $22⅞ | 22⅝ | 22⅞ | −⅛ |
| Hatleigh B | 200 | $5⅞ | 5⅞ | 5⅞ | |
| Hawker | 1075 | $18¾ | 18⅜ | 18¾ | +¼ |
| Hayes D | z42 | $8¼ | 8¼ | 8¼ | |
| Hedway A | 100 | $6¼ | 6¼ | 6¼ | −⅛ |
| Highfield | 1000 | 320 | 320 | 320 | |
| Holinger A | z192 | $60 | 59¾ | 60 | |
| H Bay Mng | 880 | $30 | 29½ | 29½ | −¾ |
| H Bay Co | 1481 | $25½ | 25⅜ | 25⅜ | −⅛ |
| HBC pr | 1161 | $19 | 19 | 19 | −½ |
| HB Oil Gas | 9490 | $36 | 35¾ | 35¾ | −⅛ |
| Husky Oil | 30088 | $17½ | 17 | 17⅛ | −¼ |
| Husky wt 7 | 2100 | $14½ | 14½ | 14½ | −¾ |
| Hydra Ex | 3006 | 95 | 92 | 95 | −2 |
| IAC | 4000 | $11⅛ | 10⅞ | 11⅛ | +¼ |
| IAC 5¾ p | 11500 | $17¼ | 17¼ | 17¼ | +1¼ |
| ITL Ind | 1100 | 300 | 285 | 285 | −5 |
| IU Intl | 2034 | $20⅝ | 20¼ | 20½ | +¼ |
| Imasco | 3960 | $28 | 27¼ | 27¼ | −½ |
| Imp Oil A | 25248 | $42¼ | 41½ | 41¾ | −¼ |
| Imp Oil B | z7 | $41½ | 41½ | 41½ | |
| Inco | 43139 | $28¼ | 27⅝ | 27¾ | −¾ |
| Inco 7.85 | 4342 | $21½ | 21½ | 21½ | |
| Indal | 3100 | $16 | 15½ | 15½ | −⅛ |
| Inland Gas | 100 | $15 | 15 | 15 | +¼ |
| Inland G p | 200 | $10½ | 10½ | 10½ | |
| Inter-City | 1986 | $17¼ | 17 | 17 | −½ |
| Int Div | 200 | 330 | 330 | 330 | |
| IBM | z506 | $79¼ | 76¾ | 78 | |
| Int Mogul | 238 | $9⅜ | 9⅜ | 9⅜ | −⅛ |
| Intl Thom | 1000 | $9⅛ | 9⅛ | 9⅛ | +⅛ |
| Intpr Pipe | 5216 | $18½ | 18⅛ | 18½ | +⅛ |
| Ipsco | 356 | $33¼ | 33¼ | 33¼ | −½ |
| Irwin Toy | 100 | 380 | 380 | 380 | −5 |
| Island Tel | z97 | $14¼ | 14¼ | 14¼ | |
| Ivaco | 550 | $20¼ | 20 | 20 | −¼ |
| J Q Res | 10100 | 155 | 152 | 155 | |
| Jannock | 450 | $12⅞ | 12¾ | 12¾ | −¼ |
| Jannock 8 | 780 | $12⅛ | 12 | 12 | −¼ |
| Janock wt 2 | 1500 | $6¾ | 6¾ | 6¾ | −¼ |
| Jorex Ltd | 12500 | 107 | 104 | 106 | |
| Joutel | 4600 | 150 | 143 | 143 | −7 |
| Kaiser Re | 2771 | $33 | 32½ | 32½ | −¼ |
| Kam Kotia | 1600 | $6½ | 6½ | 6½ | −⅛ |
| Kaps Tran | 10600 | 142 | 137 | 139 | −3 |
| Keeprite | 104 | $16⅛ | 16⅛ | 16⅛ | −⅛ |
| Kelsey H | 300 | $27½ | 27½ | 27½ | −¼ |
| Kerr Add | 1770 | $18¾ | 18½ | 18⅝ | −⅜ |
| K Anacon | z350 | 85 | 85 | 85 | |
| Labatt A | 1050 | $24¼ | 24 | 24 | −¼ |
| Lacana | 5050 | $9⅜ | 9 | 9¼ | +¼ |
| Lacana w | 1600 | $5¾ | 5½ | 5¾ | +½ |
| Laidlaw A | 600 | $7⅜ | 7⅜ | 7⅜ | −⅛ |
| Laidlaw B | 12000 | $6½ | 6½ | 6½ | |
| Laidlaw 8 | z25 | $7¾ | 7¾ | 7¾ | |
| L Shore | 2116 | $14⅜ | 14 | 14⅜ | +⅜ |
| Lasitr Km | 1100 | 200 | 200 | 200 | |
| Laurasia | 6200 | 106 | 102 | 106 | |
| Lau Fin p | 100 | $13½ | 13½ | 13½ | +⅛ |
| Lava Cap | 5725 | $10¾ | 10⅜ | 10⅜ | −⅜ |
| Leigh Inst | 1050 | $10¼ | 10¼ | 10¼ | −⅜ |
| Liberian | 200 | 450 | 450 | 450 | |
| LL Lac | 2910 | $16 | 15¾ | 16 | +½ |
| Loblaw Co | 559 | $6 | 6 | 6 | |
| Lob Co pr | 109 | $25 | 25 | 25 | −¼ |
| Lochiel | 3950 | $7¾ | 7⅜ | 7¾ | +¼ |
| Lochiel A | 500 | $13½ | 13½ | 13½ | |
| Logistec | 200 | 425 | 425 | 425 | −35 |
| M to O | | | | | |
| MDS Hlth | 1700 | $13⅞ | 13¾ | 13⅞ | +¼ |
| MICC | 600 | $11¼ | 11 | 11 | |
| MSZ Res | 6300 | 245 | 241 | 241 | −8 |
| Mclan H A | 225 | $16¾ | 16¾ | 16¾ | |
| MB Ltd | 4400 | $34⅞ | 34⅛ | 34¼ | −⅝ |
| Madeline | 1205 | 245 | 245 | 245 | |
| Magna A | 200 | $12¾ | 12¾ | 12¾ | +½ |
| Magnason | 300 | 225 | 225 | 225 | −20 |
| Magnetcs | 4900 | 150 | 150 | 150 | |
| Maistc Wil | 1600 | $7⅛ | 7 | 7 | |
| Man Bar | 11700 | 138 | 135 | 138 | +12 |
| M Lf Gard | z60 | $28 | 28 | 28 | |
| Maritime | 1001 | $24⅝ | 24⅛ | 24⅛ | −½ |
| Martim A p | 200 | $7⅜ | 7⅜ | 7⅜ | |
| Mar T 860 | 615 | $8¼ | 8¼ | 8¼ | −¼ |
| Mar T 940 | 404 | $9⅞ | 9⅞ | 9⅞ | |
| Mark Spnc | 3618 | $10 | 9⅝ | 9⅝ | −¼ |
| Mass Fer | 3640 | $10⅛ | 9⅞ | 10⅛ | +¼ |
| Mas F A | 810 | $20⅞ | 20½ | 20½ | −¼ |
| Mas F B | 900 | $20 | 19¾ | 19¾ | −¼ |
| Matchan | 11500 | 74 | 66 | 67 | −5 |
| Mc Adam | 500 | 73 | 73 | 73 | +1 |
| Mc Intyre | 1695 | $90 | 89¼ | 89¼ | −¾ |
| McLaghln | 400 | $8⅛ | 8⅛ | 8⅛ | |
| McLghl 9 p | 100 | $18¼ | 18¼ | 18¼ | −¼ |
| Melcor | 500 | $21½ | 21½ | 21½ | −¼ |
| Mentor | 880 | $7⅛ | 7⅛ | 7⅛ | |
| Mercantil | 2500 | $20¼ | 20 | 20⅛ | |
| Merland E | 17241 | $9⅝ | 9⅛ | 9¼ | −⅜ |
| Minrl Res | 12800 | 242 | 238 | 238 | −2 |
| Mitel Corp | 15363 | $33 | 32⅝ | 33 | −¼ |
| Molson A | 801 | $32½ | 32½ | 32½ | |
| Molson B | 300 | $31¾ | 31½ | 31½ | |
| Monarc W | 5000 | 30 | 30 | 30 | +10 |
| Moore | 13544 | $36⅜ | 36⅛ | 36¼ | −⅛ |
| Mtn States | 29700 | $13 | 12¾ | 12⅞ | −⅛ |
| Murphy | 2650 | $35⅞ | 35¼ | 35¼ | −¾ |
| NBU Mine | 6650 | 350 | 335 | 350 | |
| Nat Bk Can | 7015 | $13⅞ | 13¾ | 13¾ | −⅛ |
| N Hees Ent | 217 | $7⅞ | 7⅞ | 7⅞ | −⅛ |
| Nat Pete | 1500 | 340 | 330 | 330 | −15 |
| Nat Sea A | 600 | $13 | 12½ | 13 | +¼ |
| Nat Trust | 110 | $26 | 26 | 26 | |
| Neomar | 3100 | 425 | 420 | 425 | −5 |
| NB Tel | 637 | $19¾ | 19⅝ | 19⅝ | |
| N Kelore | 74500 | 77 | 65 | 72 | |
| N Que Ragl | 2800 | $5⅞ | 5⅝ | 5⅞ | +⅛ |
| N Senator | 95800 | 155 | 145 | 151 | −4 |
| N York Oil | 600 | 285 | 280 | 280 | −5 |
| Nfld LP A | 1100 | $25¾ | 25½ | 25¾ | −¼ |
| Nfld Tel | 558 | $11¼ | 11¼ | 11¼ | |
| Newnor | 29500 | 42 | 37 | 41 | +1 |
| Nick Rim | 8100 | 58 | 55 | 56 | −4 |
| Nor Acme | 9100 | 162 | 155 | 155 | −5 |
| Noranda | 49415 | $28½ | 28⅛ | 28⅜ | −⅛ |
| Norbaska | 5040 | 70 | 70 | 70 | |
| Norcen | 35118 | $36¼ | 35¾ | 35¾ | +¼ |
| Norcen B | 450 | $16 | 16 | 16 | −½ |
| Norcn 288 | 1150 | $63½ | 63½ | 63½ | +½ |
| Norlex | 8800 | 39 | 38 | 38 | −2 |
| Nor Ct 785p | 300 | $19¾ | 19¾ | 19¾ | |
| Nor Tel | 4246 | $39 | 38¾ | 38¾ | −¼ |
| Northld | 6600 | 93 | 90 | 90 | −1 |
| Northstar | 1750 | $6⅝ | 6½ | 6⅝ | |
| NW Util p | z40 | $41⅜ | 41⅜ | 41⅜ | |
| N Beauc | 16000 | 100 | 85 | 100 | +5 |
| NS Savngs | z39 | $10⅞ | 10⅞ | 10⅞ | |
| Nowsco W | 500 | $33⅞ | 32½ | 32½ | −1 |
| Nu-Wst A | 6700 | $27⅞ | 27¼ | 27½ | +½ |
| Nu-Wst B p | 100 | $16½ | 16½ | 16½ | |
| Nufort Res | 600 | 91 | 91 | 91 | −1 |
| Numac | 1350 | $33½ | 33 | 33 | −½ |
| OPI | 100 | $39 | 39 | 39 | −1 |
| Oakwood | 4385 | $19⅞ | 19⅝ | 19⅞ | −⅛ |
| Oakwod pr | 1200 | $26½ | 26 | 26 | |
| Obrien | 2100 | 268 | 261 | 268 | +1 |
| Ocelot A | 200 | $32¾ | 32½ | 32½ | +⅛ |
| Ocelot B | 3950 | $32¾ | 32⅜ | 32⅜ | −⅛ |
| Omega | 5000 | $7½ | 7⅜ | 7½ | |
| Onaping | 600 | $5 | 490 | 490 | −10 |
| Oshawa A | 4775 | $10¼ | 10 | 10 | −⅛ |
| Osisko | 9000 | 56 | 55 | 55 | |
| P to S | | | | | |
| PCL Indust | 500 | $6¼ | 6¼ | 6¼ | −¼ |
| Pac Coper | 10900 | 425 | 410 | 425 | +15 |
| Page Pet | 500 | $26¾ | 26½ | 26½ | −½ |
| Pagurian A | 3000 | $8⅛ | 8 | 8 | −⅛ |
| Paloma P | 1700 | $5⅞ | 5⅞ | 5⅞ | +⅛ |
| Pamour | 1100 | $18½ | 18¼ | 18½ | |
| Pancana A | z50 | $6½ | 6½ | 6½ | |
| Pancana B | z50 | $6½ | 6½ | 6½ | |
| Pan Centr | 23366 | 320 | 297 | 297 | −18 |
| PanCan P | 195 | $86½ | 86½ | 86½ | |
| Parlake | 500 | 270 | 265 | 265 | −5 |
| Pe Ben O | 500 | 360 | 360 | 360 | |
| Pedlar Ind | 1800 | 90 | 90 | 90 | +65 |
| Pembina | 1350 | $12⅞ | 12½ | 12⅝ | −¼ |
| Penn West | 500 | 225 | 225 | 225 | |
| Pennant | 7000 | 253 | 250 | 250 | −1 |
| Penningtn | 200 | $6 | 6 | 6 | +⅛ |
| Petro Sun | 1500 | 370 | 360 | 365 | +5 |
| Petrofina | 1853 | $59 | 59 | 59 | −⅛ |
| Petrol | 1200 | $10⅛ | 10 | 10 | |
| Phillips Cb | 300 | $13¼ | 13 | 13 | −¼ |
| Phonix Oil | 900 | $7⅞ | 7⅞ | 7⅞ | −⅛ |
| Pine Point | 1025 | $38½ | 35 | 38 | −¾ |
| Place G | 3400 | 320 | 315 | 320 | |
| Placer | 19150 | $25¼ | 24¼ | 24¼ | −½ |
| Plysr 840 | 400 | $24½ | 24½ | 24½ | |
| Pominex | 14000 | 185 | 175 | 180 | +15 |
| Ponder | 200 | 213 | 213 | 213 | −12 |
| Pop Shops | 4850 | 172 | 163 | 172 | +9 |
| Powr Corp | 13725 | $18 | 17⅞ | 18 | +⅛ |
| Precamb | 1000 | $6⅛ | 6 | 6 | −⅛ |
| Premier C | 1100 | $26 | 25⅝ | 25⅝ | |
| Provigo | 200 | $36½ | 36½ | 36½ | |
| QMG Hldg | 15550 | $6⅞ | 6½ | 6¾ | −⅛ |
| Que Sturg | 4402 | $5⅞ | 5⅝ | 5⅝ | −¼ |
| Ram | 900 | $22⅞ | 22½ | 22⅝ | −⅛ |
| Ram wt | 100 | $12¾ | 12¾ | 12¾ | −½ |
| Rchmn | 2400 | $11¾ | 11¼ | 11¼ | |
| Ranger | 7625 | $41 | 40½ | 40⅞ | −⅜ |
| Rayrock | 1700 | 405 | 390 | 400 | −15 |
| Readers D | 410 | $10¼ | 10 | 10¼ | |
| Redpath | 200 | $16⅞ | 16⅞ | 16⅞ | |
| Redstone | 4100 | 156 | 154 | 154 | −1 |
| Reed Pap p | 300 | $13⅜ | 13¼ | 13¼ | −¼ |
| R Sth A | 9654 | $11 | 10½ | 11 | +½ |
| Reichhold | 900 | $12⅝ | 12¼ | 12¼ | −⅜ |
| Reitman A | 2100 | $18 | 18 | 18 | |
| Res Servic | 1900 | $11⅝ | 11½ | 11½ | −¼ |
| Revelstk | 5000 | $10 | 9⅞ | 10 | |
| Revnu Prp | 12010 | 214 | 208 | 210 | −2 |
| Rileys D | 300 | 226 | 226 | 226 | −9 |
| Rio Algom | 6748 | $34⅛ | 34 | 34⅛ | −⅝ |
| Rio 580 pr | 175 | $60½ | 60½ | 60½ | −1¼ |
| Rio 8.5 | 1013 | 450 | 450 | 450 | +5 |
| Rio Alto | 3200 | 280 | 275 | 275 | −5 |
| Rolland | 400 | $7⅞ | 7⅞ | 7⅞ | −⅛ |
| Roman | 258 | $70 | 70 | 70 | |
| Ronyx Cor | 300 | 475 | 475 | 475 | +5 |
| Rothman | 1000 | $26½ | 26¼ | 26¼ | −¼ |
| Royal Bnk | 9913 | $54 | 53½ | 53¾ | −¼ |
| Ry Trsco A | 330 | $16 | 16 | 16 | |
| Ruprtlnd | 2400 | $6¼ | 6⅛ | 6⅛ | −⅛ |
| Russel A | 1100 | $20⅝ | 20½ | 20½ | −⅛ |
| St Fabien | 47200 | 72 | 68 | 72 | −1 |
| StL Cem A | 850 | $25⅛ | 25⅛ | 25⅛ | −⅛ |
| Sceptre | 2850 | $14 | 13⅝ | 14 | −¼ |
| Sceptre w | 668 | $7¼ | 7⅛ | 7⅛ | −⅛ |
| Scintrex | z50 | $9⅜ | 9⅜ | 9⅜ | |
| Scot York | 100 | $6½ | 6½ | 6½ | −¼ |
| Scotts | 2400 | $8 | 7¾ | 8 | +¼ |
| Scotts C | 2000 | $7¾ | 7¾ | 7¾ | +¼ |
| Scurry Rn | 4766 | $113½ | 111½ | 113 | −½ |
| Seagram | 10137 | $67½ | 67 | 67½ | −½ |
| Seaward | 18300 | 325 | 320 | 325 | |
| Shaw Ind | 1600 | $14½ | 14¼ | 14½ | +⅜ |
| Shell Can | 11670 | $32⅞ | 32 | 32¼ | −⅜ |
| Sherritt | 16545 | $15¼ | 14¾ | 14¾ | −½ |
| Sigma | 6900 | $41¼ | 41 | 41 | −1½ |
| Silvana Mn | 5200 | $5¾ | 5¼ | 5¾ | |
| Silvmq | 6500 | 61 | 53 | 53 | −8 |
| S Sears A | 350 | $8⅜ | 8 | 8⅜ | −⅛ |
| S Sears B | 515 | $8⅜ | 8⅜ | 8⅜ | |
| Sklar M | 400 | 283 | 277 | 277 | −3 |
| Skye Res | 1730 | $14⅛ | 14 | 14 | −¼ |
| Sogepet | 2000 | 135 | 133 | 133 | −2 |
| Spar Aero | 2032 | $10½ | 10¼ | 10⅜ | −⅛ |
| Spar w | 121905 | 305 | 300 | 300 | |
| Spooner | 5000 | 137 | 132 | 132 | −1 |
| St Brodcst | 300 | $13 | 13 | 13 | |
| Steep R | 900 | $5¼ | 5 | 5¼ | +⅛ |
| Stelco A | 65642 | $38⅛ | 38 | 38 | −⅜ |
| Stelco C p | 42160 | $29¼ | 28¾ | 29 | −¼ |
| Sud Cont | 9595 | 480 | 460 | 480 | −15 |
| Sulpetro B | 2160 | $25 | 24½ | 24½ | |
| Sulpetro 7 p | 400 | $23½ | 23½ | 23½ | −¼ |
| Sulivan | 8100 | 415 | 390 | 390 | −10 |
| Sunbrst E | 13700 | 102 | 95 | 97 | −3 |
| Suncor pr | 200 | $27 | 27 | 27 | |
| T to Z | | | | | |
| Talcorp A | 1125 | $9¼ | 9¼ | 9¼ | |
| Tara | 200 | $13 | 13 | 13 | +⅛ |
| Teck Cor A | 1300 | $20 | 20 | 20 | |
| Teck B | 134355 | $20 | 19⅝ | 20 | +⅛ |
| Tel Metr B | 100 | $25 | 25 | 25 | +½ |
| Tex Can | 13960 | $27⅜ | 26¼ | 26¼ | −1⅛ |
| Txsglf | 3515 | $48¾ | 47¾ | 48⅛ | −⅜ |
| Thom L | 2500 | 175 | 170 | 170 | −2 |
| Thom N A | 11950 | $18½ | 18¼ | 18½ | |
| Tombill | 2200 | 175 | 170 | 170 | −10 |
| Toromont | 3400 | 425 | 425 | 425 | |
| Tor Dm Bk | 3523 | $32⅛ | 31¾ | 32⅛ | −¼ |
| TD Rlty p | 500 | $19¾ | 19¼ | 19¼ | −¾ |
| Tor Sun | 2600 | $18¾ | 18½ | 18½ | −¼ |
| Torstar B | 300 | $28 | 28 | 28 | −⅝ |
| Total Pet | 2900 | $27⅞ | 27½ | 27¾ | +⅛ |
| Total PA p | 1300 | $46⅞ | 45⅞ | 46 | −⅞ |
| Totl Pet w | 300 | $16 | 16 | 16 | −¼ |
| Traders A | 1400 | $14⅜ | 14 | 14 | −⅛ |
| Tr C Glass | 100 | $12 | 12 | 12 | |
| Tr Can Res | 36400 | $5⅝ | 5⅜ | 5½ | −¼ |
| Trns Mt | 11835 | $14½ | 14⅜ | 14½ | |
| Trns Wst | 500 | $7⅜ | 7¼ | 7⅜ | +⅛ |
| TrCan PL | 1319 | $24¾ | 24½ | 24¾ | |
| Tricentrol | 2200 | $18½ | 18⅜ | 18⅜ | −⅛ |
| Trimac | 7699 | $32⅜ | 31¾ | 32⅜ | +⅜ |
| Trin Chib | 3000 | 47 | 45 | 47 | −1 |
| Trinity Res | 21183 | $17 | 16⅝ | 16¾ | −¼ |
| Trizec Crp | 2192 | $36¼ | 36 | 36¼ | +⅛ |
| Trizec r | 33578 | 90 | 84 | 84 | −1 |
| Turbo Cl A | 5250 | $25⅞ | 25 | 25 | −½ |
| Turbo Cl B | 2300 | $25½ | 25¼ | 25½ | |
| Turbo Pr | 100 | $17½ | 17½ | 17½ | −¾ |
| Turbo 8¼ | 100 | $28⅜ | 28⅜ | 28⅜ | −⅝ |
| Turbo w | 400 | $19½ | 19½ | 19½ | |
| Ulster Pet | 3850 | $6⅛ | 5⅞ | 5⅞ | −¼ |
| Unican S | 500 | 320 | 320 | 320 | |
| Unico A | 100 | $6½ | 6½ | 6½ | −½ |
| Un Carbid | 1935 | $33⅝ | 33¼ | 33½ | −½ |
| UGas A | 17310 | $11⅝ | 11½ | 11⅝ | |
| UGas 8¾ | 100 | $25½ | 25½ | 25½ | |
| Union Oil | 210 | $38¼ | 38¼ | 38¼ | −⅜ |
| Un Asbstos | 400 | $5⅞ | 5⅞ | 5⅞ | −¼ |
| U Canso | 7380 | $24⅝ | 23¼ | 24½ | +1 |
| Un Corp | 1300 | $28 | 27 | 28 | +1 |
| Un Corp 59 | 330 | $15⅝ | 15⅛ | 15⅛ | |
| U Keno | 2350 | $45⅜ | 44⅜ | 44½ | −½ |
| Un Reef P | 9000 | 87 | 85 | 85 | −4 |
| U Siscoe | 950 | $20 | 20 | 20 | |
| UW OG | 2350 | 345 | 335 | 335 | −10 |
| VS Serv | 1530 | $9 | 9 | 9 | |
| Verstl Cor | 700 | $18 | 17¾ | 17¾ | −¼ |
| Verstl Cor p | 600 | $13⅞ | 13¾ | 13¾ | −⅛ |
| Verstl wt 2 | 1900 | $7 | 6¾ | 6¾ | −¼ |
| Vestgron | 2000 | $18¾ | 18½ | 18⅝ | +¼ |
| Villcentre | 2306 | $11¾ | 11½ | 11¾ | +¾ |
| Vulcan Ind | 100 | $19¼ | 19¼ | 19¼ | −⅛ |
| Wafrbord | 300 | 395 | 395 | 395 | |
| Wainoco O | 600 | $37½ | 37½ | 37½ | +4⅜ |
| Walkr Cons | 33769 | $30⅜ | 29¾ | 30 | −⅜ |
| Wlkr Con 9 | 100 | $39½ | 39½ | 39½ | +1½ |
| Wlk C 7½ | 5845 | $29½ | 28¾ | 28⅞ | −⅜ |
| Wardair | 1300 | $7⅝ | 7½ | 7½ | |
| Warn Can | 100 | $8 | 8 | 8 | |
| Wrintn | 4100 | 107 | 105 | 107 | +1 |
| Weldwod | 5100 | $24¾ | 24½ | 24¾ | +¼ |
| Wstburne | 4380 | $33 | 32½ | 32⅞ | −⅜ |
| Wcoast Pt | 3300 | $26⅛ | 25¾ | 26 | |
| Wcoast T | 1100 | $13¾ | 13⅝ | 13⅝ | +⅛ |
| W Cost w | 2976 | 465 | 455 | 455 | −10 |
| West Mine | 7450 | $22⅝ | 22¼ | 22½ | −⅛ |
| Westfield | 100 | 360 | 360 | 360 | −20 |
| Weston | 200 | $26¾ | 26¾ | 26¾ | −¼ |
| Whonok A | 10100 | $14¼ | 13¾ | 14¼ | +¼ |
| Wilanour | 1560 | $8⅜ | 8⅛ | 8⅜ | +½ |
| Wilco | 5900 | 90 | 85 | 85 | −5 |
| Willroy | 6260 | $10⅞ | 10⅝ | 10⅞ | −⅛ |
| Win-Eld | 9000 | 70 | 66 | 66 | −2 |
| Windfall | 13000 | 248 | 243 | 247 | +2 |
| Woodreef | 13000 | 55 | 54 | 54 | −2 |
| Woodwd A | 2200 | $29 | 29 | 29 | +½ |
| Wr Harg | 1300 | $5 | 5 | 5 | +½ |
| Yk Bear | 2200 | $12¾ | 12½ | 12½ | |
| Y Lambton | z25 | 147 | 147 | 147 | |
| Zellers A | 125 | $12⅛ | 12⅛ | 12⅛ | −⅛ |
| Trust Units | | | | | |
| BM-Rt un | 1700 | $9 | 9 | 9 | +¼ |
| C Perm un | 500 | $7 | 7 | 7 | −¼ |
| C Realty u | 700 | 485 | 475 | 475 | −20 |
| TD Realty | 2375 | $23¼ | 23⅛ | 23¼ | +⅛ |

# today's markets

## Toronto

The Toronto stock market was down sharply in moderately active mid-afternoon trading Monday.

Volume of trading by 2 p.m. was 3.77 million shares, compared with 4.5 million shares at the same time Friday.

Declines outnumbered advances 316 to 124 with 174 issues unchanged.

The Toronto Stock Exchange said trading in shares of Elks Stores Ltd. resumed at 11:30 a.m. after being halted for two days. By 2 p.m. the stock was down 35 cents to $4.15.

Elks Stores president Manuel Elkind, who is selling his 488,400 shares in the company to Grafton Group Ltd., said Grafton Group intends to make a cash offer for all remaining Elks shares at a minimum price of $2.25 a share.

Among industrials, HCI Holdings B dropped 4 to $152, Dome Petroleum 3 to $34, Nowsco Well Service 1 to $32½, Alcan Aluminium 1 to $39¼ and Algoma Steel 1 to $40½.

Wainoco Oil climbed 4⅜ to $37½, Federal Pioneer A 3 to $40, Norcen Energy ⅜ to $35⅞, Pedlar Industrial 65 cents to 90 cents and Harding Carpets A 15 cents to $2.20.

Dome Mines fell 2⅛ to $121⅜, Canada Tungsten Mining 1½ to $32½ and Sigma Mines Quebec 1½ to $41. Gulfstream Resources was up ½ to $10⅞ and Teck Corp. B ⅛ to $20.

## Vancouver

Prices were down in heavy trading today on the Vancouver Stock Exchange.

Of the issues that traded, 116 advanced, 198 declined and 188 remained steady.

B.C Resources Investment Corp. led trading in the industrials and declined .05 to $7.05 on 64,355 shares. Renn Industries was unchanged at $2 on 11,800 shares, Northway Gestalt remained steady at $2.69 on 9,300 and Northway Gestalt warrants was unchanged at $1.18 on 4,000. Taro Industries declined ⅜ to $5.50 and Saratoga Processing was unchanged at $12.

Chilco Resources led resource and development board traders and jumped .35 to $3.35 on 366,900 shares. Paragon Resources declined .15 to $3.15 on 82,900 shares, North American Power remained steady at $2.71 on 60,900 and Con-Am Resources went down .17 to $1.10 on 58,379. Citlec Minerals advanced .04 to .46 and Arcadia Exploration warrants declined 12 to .10.

## New York

Stock prices on the New York exchange dropped in fairly active trading Monday, as the big jump in the U.S. money supply sent inflation worries through the market.

The Dow Jones average of 30 industrial stocks dropped 10.24 to 956.48 by 2 p.m. The industrial average tumbled more than 13 points in the first hour of trading, recovered a bit of that loss, then slipped again by midafternoon.

Analysts said much of that was a reaction to the Federal Reserve Board report of a record $8.2-billion jump in the nation's basic money supply in the latest reporting period.

The Reserve issued that report after the New York Stock Exchange had closed its trading Friday.

Volume was 29.05 million shares by 2 p.m. today. Losing issues outnumbrered gainers by almost 4-to-1 on the NYSE.

## London

The London stock market was lower near the close of trading Monday.

Industrials were mixed while gold shares weakened.

Canadian stocks eased.

# London

LONDON (CP) — Closing stock quotations Monday in new pence unless pounds or U.S. dollars are indicated.

Associated Brit Foods 115; Babcock and Wilcox 91; Bass Charrington 229; BICC 134; Blyvoors $15½; BOC International 83; Boots 228; Bowater 169; Brit Am Tob 280; Brit Assets Trust 92; Brit Petroleum 350; Broken Hill Prop 765; Buffels $42; Burmah Oil 194; Canadian Pac £17; Charter Cons 230; Cons Gold 520; Courtaulds 65; De Beers 9½; Distillers 212; Dunlop 74; F.S. Geduld $64¾; Gen Elec 490; Glaxo 234; Grand Metropolitan Hotels 156; Gr Un Stores A 446; Guest Keen 232; Hawker Siddeley 232; Hoover A 147; ICI 368; Imp Tob 81; Intl Thomson 324; Kloof $32; Marks and Spencer 101; Minorco 342; Metal Box 290; Philips 395; Pilkington Bros 250; Plessey 242; Rank A 176; Rio Tinto Zinc 463; Roan Consol 180; Sel Trust £12 7-16; Second Scott Inv 116; Shell T and T 418; Tanganyika 338; Thorn EMI 348; Trusthouse 187; Tube Investments 250; Ultramar 354; Unilever 505; Vaals $67; Vickers 128; Western Driefontein $85¾; Western Deep Level $49¼; West Mines 302; W Holding $75¼; Woolworth 54; Zambian Copper 37.

**Bonds**: Brit Trans £61½; Brit Cons 2½ £21½; Treasury 8½ £93⅝; War Loan £31⅝.

# $ EXCHANGE

IN VICTORIA today purchase of U.S. funds in terms of Canadian dollars is 1.1580 for cash, 1.1585 for cheques and 1.1180 for coins. Selling rates are 1.17 for cash and 1.1685 for cheques.

IN MONTREAL, the U.S. dollar in terms of Canadian funds this morning was up 19/50 at $1.1641. Pound sterling was up 1.13 at $2.7583.

IN NEW YORK, the Canadian dollar was down 7/25 at $0.8590, and pound sterling was up 1/5 at $2.3695.

## London metals

LONDON (AP) — London closing metals Monday in pounds sterling a tonne; silver in pence a troy ounce.

Copper spot 848-849; future 867.5-868.

Tin spot 7,120-7,130; future 7,130-7,140.

Lead spot 365-366; future 380-380.50.

Zinc spot 330-331; future 343-343.50.

Silver spot 658-660; future 684.5-685.

Aluminium spot 770-740; future 743-744.

Nickel spot 2,790-2,800; future 2,810-2,815.

# Foreign exchange

MONTREAL (CP) — Monday's foreign exchange nominal selling rates at 11 a.m. EDT supplied by the Bank of Montreal:

These rates are called nominal because they fluctuate during the day and vary at each bank. x-Fixed monthly rates.

Australia dollar 1.3450; Austria shilling .0923; Bahamas dollar 1.1625; Barbados dollar .5820; Belgium cnv franc .040700; Bermuda dollar 1.1625; Brazil cruzeiro .0215; xBulgaria lev 1.3939; China renminbi .8230; xColombia peso .0231; xCzechoslovak crown .2350; Denmark krone .2105; E Caribbean dollar .4330; France franc .2800; Germany mark .6500; Greece drachma .0285; Hong Kong dollar .2350; Hungarian forint .0368; India rupee .1530; Irish pound 2.4500; Italy lira .001385; Jamaica dollar .6500; Japan yen .005170; Kuwait dinar 4.3280; Mexico peso .0510; Netherland guilder .5970; N.Z. dollar 1.1350; Norway krona .2395; xPoland zloty .0389; Portugal escudo .0240; xRomania leu .2572; Saudi Arabia riyal .3470; Singapore dollar .5465; South African rand 1.5280; Spain peseta .01625; Sweden krona .2780; Switzerland franc .7055; Trin-Tob dollar .4850; U.K. pound 2.7583; U.S dollar 1.1641; U.S.S.R. ruble 1.8149; Venezuela bolivar .2782.

Quotations in Canadian funds.

# Vancouver 10:15

Following are 10:15 a.m. PST prices on a selected list of stocks provided by the Vancouver Stock Exchange. Net change is from previous day's close.

| Stock | Sales | High | Low | 10:15 | Ch'ge |
|---|---|---|---|---|---|
| Resource and Development | | | | | |
| Chilco | 366900 | 335 | 300 | 335 | +36 |
| Paragn | 69900 | 330 | 305 | 310 | −20 |
| Na powr | 50000 | 315 | 255 | 262 | |
| Con Am | 47579 | 130 | 105 | 106 | −21 |
| Citlec | 32500 | 45 | 43 | 44 | +2 |
| Acx w | 25000 | 10 | 10 | 10 | −½ |
| Nuspar | 21000 | 68 | 64 | 65 | −4 |
| Reef w | 20000 | 47 | 45 | 45 | −3 |
| Swt | 19200 | 290 | 270 | 275 | −5 |
| Sunxco | 18803 | 435 | 410 | 415 | −15 |
| INDUSTRIALS | | | | | |
| BCRIC | 51070 | 710 | 700 | 705 | −5 |
| Renn In | 11700 | 200 | 195 | 200 | |
| N Gestlt | 9300 | 270 | 255 | 269 | |
| N gestl w | 4000 | 118 | 118 | 118 | |
| Taro | 2600 | $6 | 5½ | 5½ | −⅜ |
| Sartoga | 800 | $12 | 12 | 12 | |

## GOLD

LONDON (AP) — Closing gold prices Monday in U.S. dollars a troy ounce. London, 612.50; Paris, 619.89; Frankfurt, 609.98; Zurich, 611.50; Hong Kong, 610.87.

# Earnings

**Brenda Mines Ltd.**, six months ended June 30: 1980, $13,608,000, $3.23a share; 1979, $11,645,000, $2.72.

**Broulan Reef Mines Ltd.**, six months ended June 30: 1980, $473,991, 86 cents a share; 1979, $9,395, 77 cents.

**Cadillac Fairview Corp. Ltd.**, for three months ended May 31: 1980, $1,387,000, 5.5 cents a share loss; 1979, $4,947,000, 8.2 cents.

**Calgary Power Ltd.**, six months ended June 30: 1980, $53,509,000, $1.04 a share; 1979, $46,074,000, 94 cents.

**Canada Safeway Ltd.**, 24 weeks ended June 14: 1980, $29,472,000, no share figures; 1979, $25,051,000.

**Domlim Inc.**, six months ended June 30: 1980, $871,000, 1.55 a share; 1979, $673,000, $1.19.

**GBC Capital Ltd.**, nine months ended June 30: 1980, $1,168,989, 35 cents a share; 1979, $1,000,275, 28 cents.

**McGraw-Hill Ryerson Ltd.**, six months ended June 30: 1980, $724,000, 36.3 cents a share; 1979, $740,000, 37.1 cents.

# Cattle

There were no sales this morning at the Calgary public stockyards.

# Dividends

**Canada Tungsten Mining Corp.**, 30 cents, Sept. 26, record Sept. 12.

**Central and Eastern Trust Co.**, class A, 20 cents; class B, 20 cents; both payable Oct. 1, record Sept. 5.

**Genstar Ltd.**, 40 cents; $2.35 2nd pfd., 58.75 cents; both payable Sept. 30, record Sept. 5.

**Guaranty Trust Co. of Canada**, four cents, Sept. 1, record Aug. 25; eight per cent pfd., 40 cents, Oct. 31, record Oct. 17.

**Louisiana Land Exploration Co.**, 45 cents, U.S. funds, Sept. 12, record Aug. 29.

**Peerless Rug Ltd.**, six cents, Sept 16, record Sept. 2.

**Reed Stenhouse Companies Ltd.**, class A, 14 cents, or stock in lieu of cash, an increase of two cents, Sept. 30, record Sept. 15.

**Island Telephone Co. Ltd.**, 31.5 cents, Sept. 15, record Aug. 3.

**Moore Corp.. Ltd.**, 41 cents, Oct. 1, record Aug. 29.

**National Sea Products Ltd.**, Classes A and B, 40 cents, Aug. 27, record Aug. 15.

**Revelstoke Companies Ltd.**, six per cent pfd., 30 cents, Dec. 1, record Nov. 7.

**Shaw Industries Ltd.**, 7.5 cents, Oct. 15, reord Sept. 3.

**Spar Aerospace Ltd.**, 7.5 cents, Sept. 12, record Aug. 28; $1.08 pfd. A, 27 cents, Oct. 1, record Sept. 12.

**Trans Mountain Pipe Line Co. Ltd.**, 30 cents, Sept. 30, record Sept. 3.

**Trimac Ltd.**, 9.12 per cent pfd. A, 57 cents; common, 7.5 cents; both payable Sept. 30, record Sept. 15.

**La Verendrye Management Corp.**, 6.5 cents, Sept. 1, record Aug. 22.

**Occidental Petroleum Corp.**, 50 cents, U.S funds, Oct. 15, record Sept. 10.

**United Keno Hill Mines Ltd.**, 50 cents, interim, Sept. 30, record Sept. 8.

**Westfair Foods Ltd.**, class A, 50 cents; $1.40 pfd., 35 cents; both payable Oct. 15, record Sept. 15.

**Third Canadian General Investment Trust Ltd.**, 30 cents, or stock in lieu of cash, Sept. 15, record Aug. 29; 1st pfd., 62.5 cents, Oct. 15, ecord Sept. 30.

**Traders Group.**, class A, 31.25 cents; class B, 31.25 cents; 7½ per cent pfd., 93.75 cents; 10¼ per cent pfd., 25.625 cents; $2.16 pfd. B, 54 cents; 4½ per cent pfd., $1.125; all payable Oct. 1, record Sept. 10.

**SHORT TAKEOFF:** Workmen prepare a full scale model of the proposed Grumman Aerospace vertical and short takeoff and landing demonstration aircraft at NASA's Ames Research Centre in California. The aircraft has two engines which can rotate from vertical position for takeoff to horizontal position for level flight. The aircraft is being designed for both military and civil aeronautic application.

# Auto dealers hit the skids

DETROIT (AP) — *Automotive News* says the number of failed dealerships in the U.S. specializing in domestically-made cars in the second quarter of this year was the highest ever recorded.

The closing of 672 dealerships was the worst for any quarter in the 19 years that the weekly magazine has been conducting its quarterly survey.

It brought the first-half decline to 930 dealerships. Only twice has a full-year drop exceeded this year's first half — in 1970, when 945 dealers closed their doors, and when 1,856 dealers dropped out in 1966, the year Studebaker closed down.

In last year's first half, only 133 dealerships closed but since July 1, 1979, 1,469 dealers have given up.

It is not known how many dealers went bankrupt before closing their doors.

VISIT
The Arts Connection
for a total experience in the arts
ALVAR BRAGG EXHIBITION — 'TIL AUG. 31
AUGUST — Introductory Music Box Special
827 FORT STREET 381-2332

Welcome to our Gem Lab

The jeweler's science is known as gemology. And where there's science, there's a laboratory.

On our staff we have a Certified Gemologist of the American Gem Society. This highly trained jeweler identifies, grades, and appraises fine gemstones in our AGS Accredited Gem Lab which is equipped with all the technical instruments necessary to accurately analyze gemstones. You're welcome to visit our lab anytime.

We're AGS jewelers... equipped to serve you equipped to protect you.

de Goutière,
JEWELLERS LTD.
2542 ESTEVAN AVE.
VICTORIA, B.C.
592-3224

CLOSED MONDAYS
20 years in present location

MEMBER AGS AMERICAN GEM SOCIETY

# Renovation is contractors' future

By STEVE KERSTETTER

OTTAWA (CP) — Contractors will be building fewer new homes and repairing more older ones if they expect to stay in business through the 1980s.

That's the major conclusion of a study by Canada Mortgage and Housing Corp. on the long-term outlook for housing and the future of the residential construction industry.

The federal agency predicts a permanent contraction in the market for new housing by 15 to 20 per cent by the end of the decade, largely because of changing population patterns.

"Obviously, there will not be enough activity in new construction to sustain all of the firms currently involved in it," the report warns. "The potential for renovation activity as an alternative will lay open to all firms, but not all will be equally able to exploit it."

These observations come as no surprise to the Housing and Urban Development Association of Canada, the voice of the residential construction industry.

HUDAC president George Frieser of Edmonton says many builders are already moving into the field of renovation, and HUDAC affiliates are bringing new firms specializing in repair work under their umbrella organizations.

"We're encouraging renovation in a major way," Frieser says.

Admittedly, some firms may find it difficult or impossible to make the switch into new kinds of work, but those who are successful should find ready markets.

Tradesmen employed by those contractors should benefit even more, because renovation work provides about twice as much employment as new construction for each dollar spent.

Generally speaking, renovation is more individualized work and requires a variety of skills for relatively small jobs. The work is generally done in confined areas, and daily clean-ups and protection of surrounding areas are the rule rather than the exception.

Renovation is already consuming a growing portion of the funds invested in residential housing each year. Statistics Canada expects this year's outlay to approach $6 billion, or roughly four of every ten dollars invested in housing.

Dave Crenna, a senior planner with Canada Mortgage and Housing Corp. and author of the long-term housing study, says that even if the present level of activity in renovation were to double, there would still be enough work to keep the industry busy for the next 20 years.

Based on an in-depth study of housing types and conditions in Halifax, the federal housing agency estimates the cross-Canada potential for all types of work from minor repairs to major improvements at some $230 billion.

Or, as Crenna puts it, "There's a hell of a lot of work out there to be done."

# Alberta's crude reserves could be gone in decade

EDMONTON (CP) — Without major new discoveries, Alberta's remaining conventional crude oil reserves may only last another decade at the current rate of production, says the province's energy resources conservation board.

For the tenth year in a row, Alberta's established crude oil reserves showed a decline in 1979, the board says in its latest report on reserve estimates.

On the brighter side, Alberta's natural gas reserves continued to increase.

The board estimates Alberta's remaining established crude oil reserves at 4.7 billion barrels at the end of 1979.

"This is a decrease of some 213.8 million barrels from 1978 and is the 10th consecutive annual decrease."

During the year, 425.6 million barrels of conventional crude were produced, while reserve additions, including new discoveries and extensions to existing pools, amounted to 213.8 million barrels.

This means that without reserve additions, Alberta's conventional crude oil reserves could be exhausted in 11 years at last year's rate of production.

However, the board believes that between 15 billion and 16.9 billion barrels of conventional crude oil will ultimately be discovered in the province.

The board's oil-reserve estimate is more pessismistic than that of the Canadian Petroleum Association earlier this year. The industry association estimated Alberta's remaining crude oil reserves at 5.7 billion barrels at the end of 1979.

Both the board and association estimates do not include Alberta's vast potential in synthetic crude produced from the oil sands.

The oil industry and the federal and Alberta governments all recognize that oil-sands development must be accelerated. However, the failure of a federal-provincial oil-pricing agreement has delayed approval of proposed oil-sands plants — with each side blaming the other.

The news about natural gas is more encouraging.

The board says Alberta's proven gas reserves, after production, increased by 1.8 trillion cubic feet during the year to 60.9 trillion cubic feet at Dec. 31, 1979, compared to the association's estimate of 58.4 trillion cubic feet.

"The (gas) reserve addition for 1979 is somewhat less than for the previous year but continues to be well above the long-term average," the board says.

"The board expects annual reserve additions to continue at a high rate for several years."

The board estimates Alberta's ultimate gas potential at between 131 trillion and 138 trillion cubic feet.

The board says Alberta had 131.8 million tonnes of sulphur reserves at the end of 1979, after production of 5.9 million tonnes during the year. Reserves of natural gas liquids — propane, butane and light oil condensate — stood at 1.9 billion barrels after production of 97.7 million barrels.

# Canadians invest $13.4B abroad

OTTAWA (CP) — Canadian companies and individuals invested $13.44 billion in foreign companies in 1977, an increase of more than 16 per cent from 1976, Statistics Canada has reported.

Direct investment in the United States accounted for 52 per cent of the total and amounted to $7.02 billion at the end of 1977.

About half of Canadian funds abroad were in manufacturing, primarily nonferrous metals and beverages.

Canadian investment in the international oil and natural gas industry grew by 13 per cent in 1977 and totalled $1.56 billion.

Direct investment in the United Kingdom grew most rapidly, by 36 per cent that year, to total $1.41 billion, or 10 per cent of Canadian investment abroad.

There was a 16-per-cent increase in investment in countries which belong to the European Economic Community, excluding the United Kingdom.

Direct investment in developing countries accounted for 24 per cent of foreign investment, and totalled $3.2 billion.

# Kaiser may fold

OAKLAND, Calif. (AP) — Kaiser Steel Corp., reeling from 16 straight quarterly losses in its steelmaking activities, is considering the possibility of liquidation.

In a quarterly report to shareholders, chairman Edgar Kaiser said the Oakland-based company has ordered two internal studies to "estimate the probable results of continuing to operate or liquidating."

The board of directors also has hired the consulting firm of Arthur D. Little, Inc. to analyze the studies. The firm will report to the board at a meeting in September, Kaiser said.

The studies were ordered after failure to sell the company's Fontana steel mill in San Bernardino County, Kaiser said.

In the three months ending June 30, Kaiser lost $2.2 million, compared with an $18.3-million loss during the same quarter last year.

"Although we are doing better, what that really means is simply that we are losing less money than before," said Kaiser.

"It is impossible to say when or if there will be a turnaround," he said. "No one likes to consider closing an operation or acknowledging that our jobs may be in jeopardy.

"But we have to decide what course of action is in the ultimate best interests of everyone."

## Earnings

**Canada Development Corp.**, six months ended June 30: 1980, $89,100,000, $2.48 a share; 1979, $51,300,000, $1.38.

**Canadian Pacific Ltd.**, six months ended June 30: 1980, $269,182,000, $3.74 a share; 1979, $226,294,000, $3.14.

**Comaplex Resources International Ltd.**, six months ended June 30: 1980, $51,569, no share figures; 1979, $232,176.

**R. L. Crain Inc.**, six months ended June 30: 1980, $1,698,000, 97 cents a share; 1979, $1,123,000, 64 cents.

# Coca-Cola has new top man

ATLANTA (AP) — Roberto Goizueta, president and chief operating officer of the Coca-Cola Co., was chosen by the company's board of directors to succeed Paul Austin as chairman and chief executive officer.

Austin, who has been with the company for 32 years, told the board he will step down March 1, 1981.

Austin had announced earlier in the week that net income for the second quarter ended June 30 totalled $131.5 million or $1.06 a share on sales of $1.6 billion, a six-per-cent increase over the same year-ago period. In the second period of 1979 net profits were $123.6 million or $1 a share on sales of $1.3 billion.

Austin said net income for the first six months of 1980 was $223.6 million, or $1.81 a share, up 7.1 per cent in comparison with the same period in 1979.

The board also declared a regular quarterly dividend of 54 cents per share payable Oct. 1 to stockholders of record Sept. 16.

Goizueta was elected president and chief operating officer of the Atlanta-based soft drink giant in May.

# J.C. Penny earnings down 68%

NEW YORK (AP) — J.C. Penney Co. Inc., the third-largest general retailer in the U.S., has reported a 68.8-per-cent drop in earnings in its second quarter.

It attributed the decline to "the adverse effects of high inflation and the country's economic condition."

Penney, which last week reported its July sales were only one per cent ahead of year-ago levels because of "cautious spending by consumers," said it expects its operating results during the balance of the year will "continue to be affected adversely by inflation and recessionary forces."

In the fiscal quarter ended July 26, Penney said it earned $5 million, or seven cents a share, down from $16 million, or 24 cents a share, a year earlier. Its sales rose 1.3 per cent to $2.51 billion from $2.48 billion.

Penney said it earned $19 million, or 28 cents a share, in the first half. That is down 62.7 per cent from earnings of $51 million, or 75 cents a share, a year earlier. Sales gained one per cent to $4.9 billion from $4.8 billion.

Penney was operating 2,148 retail stores at the end of July, down from 2,153 a year earlier. The chain's sales rank it third among general retailers behnd Sears, Roebuck Co. and K-mart Corp.

## Dividends

**Canada Packers Ltd.**, 40 cents, an increase of six cents, or stock n lieuof cash, Oct. 1, record Sept. 5.

**Canada Safeway Ltd.**, 4.40 per cent pfd., $1.10, Oct. 1, record Sept. 1.

**Canadian Corporate Management Co. Ltd.**, class Y, 20 cents; class X, 22.5 cent; both payable Oct. 15, record Sept. 30.

**Nova Scotia Savings and Loan Co.**, 10 cents; 10.25 per cent pfd. A, 51.25 cents; both payable Oct. 1, record Sept. 1.

RESTAURANT FOR SALE

Fully equipped and licenced to serve 100 patrons. Located in heavy traffic area in Sidney.

For further information and to view contact: George Brice at 384-4131 between 9:00-4:00 Mon. to Fri.

CUSTOM ILLUMINATED SIGNAGE

"FOR MORE INFORMATION"

Penair SIGN DIVISION

1810 VERLING AVE. VICTORIA B.C. V8X 3X1 652-3937

MARINA

FABULOUS 1.5 ACRES

233' OF WATERFRONT

Only 35 minutes from Victoria and currently offering camping, moorage amd sales facilities. Loaded with potential. The stately residence of over 4000 sq. ft. of living space (including a self-contained suite) offers many possibilities for future development, i.e. restaurant.

Offered exclusively at $390,000

Courtesy to realtors

All inquiries to Valerie Stretch 743-4105

J. H. WHITTOME & CO., LIMITED

MILL BAY — 743-5573

8-15

G. W. FRANK GEM LABS

720 Yates Street in the Mall

TRUE DIAMOND INVESTMENT

PRICES AT 10% ABOVE WHOLESALE

| Weight | Clarity | Colour | SALE PRICE |
|---|---|---|---|
| 1.87 | $I_1$ | L | $8800 |
| 1.42 | $SI_1$ | Champagne | $8910 |
| 1.24 | $VS_2$ | K | $8860 |
| 1.22 | $VVS_2$ | J | $19,160 |
| .69 | $VS_2$-$SI_1$ | I-J | $2700 |

ALL PURCHASES INCLUDE GEMMOLOGICAL CERTIFICATE OF QUALITY and PRICE by a GRADUATE GEMMOLOGIST

Phone 385-3021 8-18 G. W. FRANK GEM LABS

Can FBDB help you?

Financial assistance
Management counselling
Management training
Information on government programs for business

Our representative

JOHN BUKOVEC

will be in the Sidney area August 21, 1980, and will be pleased to call at your place of business to expalin our services. Please phone 388-0161 for an appointment.

If you require financing to start, modernize or expand your business and are unable to obtain it elsewhere on reasonable terms and conditions or if you are interested in the FBDB management services of counselling and training or wish information on government programs available for your business, talk to our representative.

FEDERAL BUSINESS DEVELOPMENT BANK

990 Fort Street, Victoria, B.C.

Opening new doors to small business.

WANTED

Established Business, Vancouver Island, $500,000 Equity or more available.

Reply to Victoria Press Box 714 8-15

MATTHEWS AGENCIES

SHELVING STORE FIXTURES

388-4123

SUBARU HEADQUARTERS

EDWARD motors ltd.

3319 DOUGLAS

384-1161

Dealer 6605

LUNCHEON

On the Water Overlooking the Marina and Sealand of the Pacific

A most Extensive Steak and Seafood Menu

Open for Lunch and Dinner Daily

OAK BAY MARINA RESTAURANT

1327 BEACH DRIVE

Major Credit Cards Accepted

598-4511

FAST VOLVO SERVICE

EDWARD motors ltd.

Import Car Specialists

3319 DOUGLAS

384-1161

Across from ICBC

TRAVEL AGENCY MANAGER

Manager wanted for a small fully appointed IATA agency. Excellent working conditions and fringe benefits. Salary to be commensurate with experience. An excellent opportunity for the right individual. All replies kept confidential. Please send application to

Victoria Press Box 644

SOUTH OAK BAY

BEAMS, PANELLING

180' GARDEN

Just a few minutes walk to the Village, with a back lane access, a 4 bedroom home with full reception hall, large living room with beams, built-in bookcases, fireplace, and a separate dining room with built-in buffet. Small den with fireplace, built-in buffet. Small den with fireplace, built-in bookcases. Semi-modernized kitchen, family room or main floor 5th bedroom. The 4 bedrooms are upstairs. 2 bathrooms. Full basement with 3 finished rooms. Detached workshop and boat shed. **EXCLUSIVE $159,000.**

TED WALFORD

RESIDENCE OFFICE 598-1420

OFFICE (24 hrs.) 477-1841

BLOCK BROS. REALTY LTD. 8-18

"Come 'n' get it!"

CASH for ALL Scrap Metals

EFFECTIVE IMMEDIATELY, CLEANSTEEL PAYS TOP DOLLAR IN CASH FOR SCRAP METAL.

CLEANSTEEL

384-4161

2770 PLEASANT ST. VICTORIA

$ SAVE $

CORBETT DISCOUNT CARPET CENTRE

708B Pembroke St.

383-1224

$ SAVE $

HELP YOURSELF to a smooth-running office with forms to fit your needs. We print as few as 50 or as many as 50,000 economically. Call us!

IDEALETTER SERVICES LTD.

2524 Government St. 382-9296

(near Bay St. intersection)

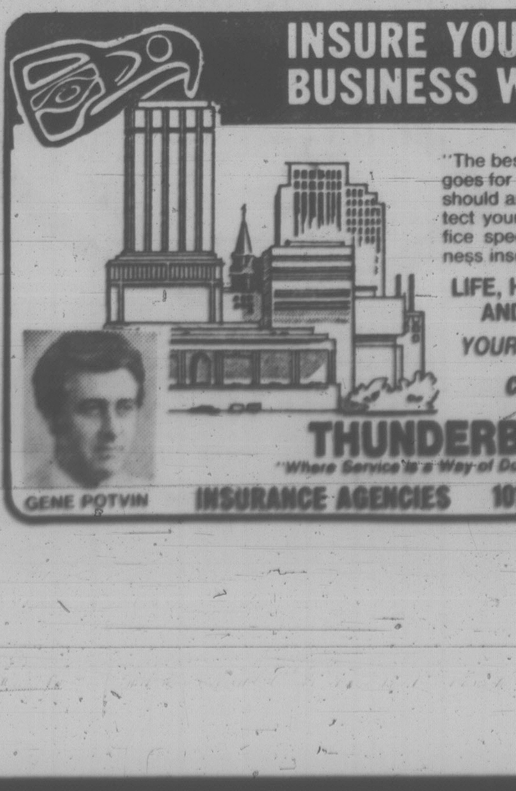

INSURE YOUR BUSINESS WITH US

"The best laid plans . . ." that also goes for fire and theft. You can and should anticipate every way to protect your valued business. Our office specializes in complete business insurance policies as well as:

LIFE, HOME, AUTO, MARINE AND TRIP INSURANCE

YOUR WAWANESA AGENT

CALL 385-9795

GENE POTVIN

THUNDERBIRD

"Where Service is a Way of Doing Business"

INSURANCE AGENCIES 101-1175 COOK STREET

# Carrier boys corner crook

NORFOLK, Va. (UPI) — A group of young newspaper carriers for the *Norfolk Ledger Star* not only delivered papers Friday — they also delivered a suspected burglar to the police.

The carriers, all under 16, chased the suspected burglar several blocks through a Norfolk area, tackled him and then held him until police arrived.

Richard George Butler, 24, has been charged with burglary and possession of tools that could be used for burglary. Police said he was caught with $3,000 worth of stolen goods, mostly government savings bonds.

The chase began after the two sisters returned from a shopping trip and discovered that their home in West Ocean View had been ransacked. As they ran to a neighbor to call police, they saw a man leaving the house.

The carriers, who were waiting to pick up the afternoon newspaper, took off after the man on their bicycle. They abandoned their bikes at a drainage ditch, chasing him on foot for about a half a mile, finally cornering him.

The carriers were identified as: Chester Callahan, 13; Norman Musico, 14; Thor Dewberry, 14; and Russell Smith, 13.

**RECALLING ORDEAL:** After four days of hiding in Spain and 20 hours of international flight, a young Saudi Arabian woman and her husband are safe with his family in Grapevine, Tex. Huda Kreiner said she and her husband Tim went into hiding near Barcelona last week after Saudi Arabian officials made her fearful for her life because of her unapproved marriage to a foreigner.

# Bubble bath warning set for next fall

WASHINGTON (AP) — The U.S. Food and Drug Administration (FDA) said today it will require bubble bath products to warn consumers that prolonged use may cause skin irritation and urinary tract infections.

The FDA said the warning statement must appear by Aug. 19, 1981, on any product shipped in interstate commerce.

Medical reports and complaints from consumers have demonstrated that foaming agents can remove the skin's natural oil and cause drying, fissuring, irritation and inflammation, the FDA said.

# Island still in turmoil

LUGANVILLE, Espiritu Santo (AP) — Two hundred Papua-New Guinea soldiers with full battle gear landed on this rebellious South Pacific island today to take over peacekeeping duties from a force of 200 British commandos and French paratroopers.

As the force landed, a rebel radio broadcast threatened civil war and said the streets would run with blood if foreign soldiers did not leave the island, the largest of the 72 New Hebrides.

The British and French soldiers left two hours after the arrival of the Papua-New Guineans.

French military planes evacuated 56 French residents, most of them women and children, to New Caledonia Sunday in anticipation of clashes between the rebels and the New Guinean soldiers. A French navy landing craft completed the loading of personal belongings of French residents of the island today.

The commander of the new force, Brig.-Gen. Ted Diro, had said his men would silence the rebel radio and seize the rebel flag that had been flying in the main street of Luganville. But souvenir-hunting British commandos chopped down the flagpole Sunday night and made off with the flag.

France and Britain governed the New Hebrides jointly for 74 years. In May, two months before the archipelago was to get independence under a government dominated by English-speaking residents, a Melanesian tribal chief and former bulldozer driver named Jimmy Stevens led a bow-and-arrow rebellion on Espiritu Santo by French and part-French settlers and native bushmen.

# Search for Titanic wreck abandoned

NEW YORK (AP) — Rough seas and dwindling supplies have ended the mission of a group searching for the Titanic, but the group's backer says he will probably pay for another hunt for the ship next summer.

The 55-metre research ship H. W. Fay, equipped with advanced remote-sensing instruments, abandoned its search Sunday just two days after expedition leader Mike Harris reported finding an underwater object "the right length, right width and right height of the Titanic."

Jack Grimm, the Texas oilman who paid for the search, said Sunday he will probably send another mission out next summer with a seven-man Aluminaut submarine, the only vessel that can descend to such depths.

HARPO'S

BLUE NORTHERN

Mon.-Sat.
Aug. 18-23

15 Bastion Square
Information
385-5333
8-17

CABARET

1000 WAYS TO IMPROVE YOUR WEALTH

Our computerized, up-to-date, International Money/Opportunity Bulletins will show you how. For your sample print-out send $2.00 (Postage and Handling) to

"TRANS WORLD" MONEY/OPPORTUNITY EXCHANGE
401-1488 Dallas Rd., Victoria, B.C. V8S 1A2

De PAPE'S
PARADE OF FINE AUTOMOBILES

*WHEN YOU'RE LOOKING FOR A SPECIAL AUTOMOBILE SEE VICTORIA'S ONLY SPECIALIST!*

450 SL

'78 Mercedes. Hardtop and convertible top. Silver metallic paint, red leather, stereo cassette. One owner, 15,000 miles. Meticulously cared for. A great appreciating investment and the last truly elegant open roadster.

CADILLAC

'79 Eldorado. Moon roof, air, stereo. All luxury appointments. Locally owned and purchased — driven only 1800 miles (eighteen hundred). Absolutely gorgeous and priced to sell.

JAGUAR

'77 XJS Coupe, air, stereo, cassette, power windows, leather. An absolute treat to drive. The classic styling is beautiful. Appreciating yearly — buy now.

LANCIA

'76 Scorpion, 5-speed transmission, leather seats, fold-back convertible top, beautiful Italian styling with only 17,000 miles. A rare find.

NOT
Everyone Buys Their Cars from De Pape Motors
BUT
Everyone Should
Many, many more fine automobiles to choose from.

DePape
MOTORS LTD.

Indoors at
779 PANDORA
384-8035

Dealer Licence No. 5311
8-17

THE CORPORATION OF THE
CITY OF VICTORIA
OFFERS

RESIDENTIAL PROPERTY
FOR SALE BY TENDER

Sealed offers will be received by the City Manager, City Hall, Victoria, B.C. until 4 p.m. August 28th, 1980 and must be marked on the envelope "Offer for Property" Indicate legal description). All offers must be for cash and be accompanied by a certified deposit cheque for $2,000. The highest or any offer will not necessarily be accepted. Unsuccessful bidders' deposits will be refunded.

Offers must be on tender forms supplied by the City of Victoria.

Tender forms and further information may be obtained from J. S. Elkin, Department of Coummunity Development, City Hall, 385-5711, local 365.

1. **1325 Pembroke Street**
   Legal: Lot 14, Section 75, Plan 277
   Lot size: 53.5'x145.75' or 7,797 sq. ft.
   Zoning: R1-B Single Family Dwelling
   Older residential dwelling and garage requiring repairs. House will be available for viewing on Wednesday, August 20, 1980 from 2 p.m. to 6 p.m. only.
   **Upset Price: $41,000**

2. **1321 Pembroke Street — Vacant Lot**
   Legal: Lot 12, Section 75, Plan 277
   Lot Size: 53.5'x145.75' or 7,797 sq. ft.
   Zoning: R-2 Two Family Dwelling District.
   Large duplex lot subject to two underground easements. The City will retain an option to buy back the property at cost price if construction is not completed within 12 months after purchase.
   **Upset Price: $36,000.**

Stay AWHILE

Enjoy the air-conditioned sound-proof comfort of one of our 30 beautiful antique furnished guest rooms. Fine dining in our dining rooms, or enjoy our fully licensed "Old English Lounge" where there's entertainment on Thursday, Friday and Saturday nights. Conference rooms are also available . . . great for small conventions. Give us a call today.

Waddling Dog Inn

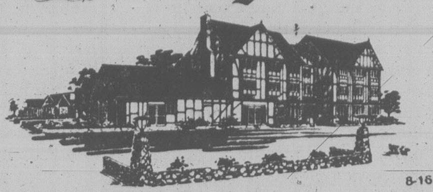

8-16

2476 Mount Newton X Rd.
Patricia Bay Hwy. (Hwy. 17)
Saanichton, Victoria, V0S 1M0
Phone 604 652-1146 or TELEX 049 7468

MAYFAIR

MAYFAIR SHOPPING CENTRE
AND THE MINISTRY OF ENVIRONMENT
TAKE PLEASURE IN PRESENTING

"THE ENVIRONMENT — YOUR HOME"

The display will focus on water, waste and wildlife — three major concerns of the Ministry, and will include a huge stuffed Kodiak bear, live deer fawns, live fish, and a movie theatre showing films relating to the Ministry's work in these fields.

A GREAT SHOW FOR THE WHOLE FAMILY
FROM
AUGUST 18th to 23rd
At MAYFAIR
"THE COMMUNITY'S MEETING PLACE"
OPEN 'TIL 9 P.M. WED., THURS., FRI.

8-18

MAYFAIR

CABLE 10
FOR SAILING TIMES

DATE: TODAY
TEMP. 13°C ↓
WINDS 07 KM/HR
RAIN TODAY 00.0
BARO. 102.5 KPA ↓

TIME: 10:59:09
HI 15° LO 07°
FROM E
MONTH 07.8 MM
HUMIDITY 55%

INFORMATION FROM THE B.C. FERRIES

Community cablevision . . . there's more there than just the time, weather and public service information. B.C. Ferry sailing information is also available. Turn on your T.V. set and save yourself a phone call next time you plan to catch a ferry. Cablevision subscribers who live in the areas outlined have sailing times between the lower Mainland and Vancouver Island provided at all times except when local programming is in progress. Some offer this service 24 hrs. a day utilizing a Midband Channel. Messages are changed regularly direct from the B.C. Ferries.

HELPING YOU REACH YOUR DESTINATION EASIER, CABLE 10 IS LOCATED IN THESE AREAS.

- Vancouver
- Richmond
- Burnaby
- New Westminster
- Surrey
- Langley
- Fort Langley
- Aldergrove
- Port Moody
- Port Coquitlam
- Pitt Meadows
- Maple Ridge
- Mission
- Greater Victoria
- Langford
- Colwood
- Sooke
- Metchosin

BRITISH COLUMBIA FERRY CORPORATION

we guarantee the lowest price quality windows in B.C. or we will refund the difference . . . in cash!

GET A B.C. HYDRO LOAN
and get it done this summer!

ENERHEAT insulating windows

ENERGARD
- Inside and outside storms
- Distortion-free glass (float)
- Thermopane

(don't accept substitutes)

Good news for homeowners . . . we've got it all and we can prove it.

PRICE
Lowest price. ½" 10-year guarantee thermopane .......... ☑

PRODUCT
The finest quality available .................... ☑

PRIDE
In our workmanship ....... ☑

10 YEAR GUARANTEE

*Call today for a free estimate with no obligation whatsoever*

382-1224

or Visit our Showroom
2018 DOUGLAS

# Entertainment Guide

**THE BUTCHART GARDENS — OPEN EVERY DAY** — Gates open 9 a.m. to 11 p.m.

**NIGHT ILLUMINATION** — The entire 35 acres and the Ross Fountains are transformed into a fairyland at dusk.

**ENTERTAINMENT — A SHOW BARGAIN** — All listed entertainment included in regular admission to Gardens.

**MON. THROUGH FRI. — "JUST FOR FUN"** — Delightful outdoor musical revue. Songs, dances, laughter, with a full company of performers and musicians. 8:30 p.m. Mon. through Fri.

**MON. THROUGH SAT. — THE BUTCHART GARDENERS** — 6 to 8 p.m. Mon. through Fri. and Saturdays 7 to 9 p.m. Musical fun for children of all ages.

**SATURDAYS — FIREWORKS! — "THEATRE OF FIRE"** — a superb pyrotechnic spectacle devised in France expressly for the Gardens. With music. At dark. (Saturday, August 16 — 9:30 p.m.)

**SUNDAYS** — Grace Tuckey Puppets — 3:30 and 4:30 p.m. Enjoy the tranquility of the Gardens under the night illuminations. From dusk.

**THE BUTCHART DINING ROOM** — 11 to 7:30 p.m. Lunches and Teas until 4:30 — THE BENVENUTO BUFFET, 5 to 7:30 p.m.

**THE GREENHOUSE RESTAURANT** — Cafeteria style, 10 to 7:30 p.m. — COFFEE BAR SERVICE always available.

**THE SEED AND GIFT SHOP** — Always open.

**35 ACRES OF GARDENS** — The Sunken Rose, Japanese and Italian Gardens and The Ross Fountains.

---

**STRATHCONA HOTEL** — British Columbia's largest night-life centre, 919 Douglas St., 383-7137. Featuring "THE OLD FORGE" Nightclub with live music of "THE BROTHERS FORBES AND FRIENDS." 3 Discotheques — "THE STING," "THE CUCKOO'S NEST" and "IVY'S" and a unique lounge called "BIG BAD JOHN'S" featuring Hillbilly atmosphere. Luncheon served daily in "THE STING" and lunch and dinner served in the "CUCKOO'S NEST".

"Everybody knows who's Number One!"

---

**CENTURY INN — "DECA-DANCE DISCOTHEQUE"**, "Our Pub", entertainment daily.

---

**THE ROYAL OAK INN** — Victoria's most popular entertainment centre. LE CHEVAL LOUNGE — featuring fresh, live entertainment nightly. THE THATCH — Victoria's top Rock & Roll nite spot featuring the 2 liveliest dance floors in B.C. STRATHMORE DINING ROOM — featuring Continental Cuisine with traditional service and intimate surroundings. Try our PUBLIC HOUSE LOUNGE with its congenial atmosphere and our everpopular TOBY JUG Coffee Shop. The Royal Oak Inn, Elk Lake Drive — Find out why it's "The Place to Go" in Victoria!

---

**THE CRYSTAL GARDEN** — Explore the exotic world of plants, birds and reptiles as displayed at the Crystal Garden, open 10:00 a.m. to 9:00 p.m. every day! Visit Gift Shops, Tea Room — and Restaurant.

---

**STEWARTS** — Nightly dining par excellence — Victoria's best — Live entertainment. 388-7021.

---

**SHAWNIGAN LAKE INN — NOW OPEN TO EVERYONE!** — Full outdoor facilities. Dine daily in the Hidaway with Live Entertainment nightly. Featuring Sat. and Sun Brunch. Just 40 minutes from Victoria. 743-2312.

---

**HURRICANE RIDGE** — Adults $6.95 (U.S) Children $3.50 (U.S.) Daily departures from Port Angeles at 8:30 a.m., 1:30 p.m. and 6:30 p.m. For reservations — Marguerite Tours. 388-9383

---

**OLYMPIC GAME FARM** — Over 300 animals including endangered species. Approximately 3 hours. Daily departures from Port Angeles 8:30 a.m., 12:30 p.m., 4:30 p.m. Reservations — Marguerite Tours. 388-9383. Adults $8.75 (U.S.) Children $4.25 (U.S.)

---

**COACHMAN FLAG INN** — 229 Gorge Rd. E. Featuring our gourmet smorgasbord nightly, only $8.95. Peter Marks now entertaining in Charles Lounge from 8:30 p.m.

---

**"GAZEBO" OLD COUNTRY TEA GARDEN** — 5460 Old West Saanich Rd. Open Tues.-Sun. 11:30-4:30.

---

**VICTORIA HERITAGE VILLAGE** — Changing of The Guards, Haunted House, Land of The Little People, Munchkins Fast Foods, Deak Foreign Exchange Service, Heritage Gift Shop, Grayline Sightseeing. 321 Belville on the Inner Harbour. Open Daily. 384-3232

---

**CANTERBURY FLAG INN** — 310 Gorge Rd. East. Enjoy the finest Prime Rib in our Chaucer Room, $8.95. Live entertainment nightly in the Lounge.

---

**QUADRA COURT HOUSE** — Squash and Racquetball. Public Play Sale — buy one court time, receive 2 free. Finish the game with a visit to our Fireside Lounge. 727-2277.

## Burt 'n' Angie

BEVERLY HILLS, Calif. (UPI) — Actor Burt Reynolds and actress Angie Dickinson will receive National Association of Theatre Owners "stars-of-the-year" awards in New Orleans Oct. 22. Producer Howard Koch, director Irvin Kerschner and Raymond Chow will also be honored.

presents McPherson Summer Theatre Company
In cooperation with CFAX 1070

SHUT YOUR EYES AND THINK OF ENGLAND

Outrageously funny British comedy!
Directed by Allan M. Purdy
WED. THROUGH SAT., AUG. 13-16
TUES. THROUGH SAT., AUG. 26-30
"a spicy pudding . . . well-paced, up-beat show." — Audrey Johnson, Times

McPHERSON PLAYHOUSE
Corner of Pandora and Government St.—Downtown Victoria!
Tickets—5.50, 6.50, 7.50 available at McPherson Box Office (386-6121) and usual outlets and at the door
8-11

NOW PLAYING!
ONLY 5 SHOWS LEFT

VINNIE'S
WHERE DOWNTOWN GOES DOWNSTAIRS
DINNER SPECIAL
CHINESE DINNER BUFFET
"All You Can eat!"
$4.95 per person
Monday thru Friday - Evenings from 5:00 p.m.
Reservations 382-9631
Lower Commerce Mall
1175 Douglas at View

28TH Year On Stage
British Music Hall
THE SMILE SHOW
Monday to Saturday
Now Playing until September 6th.
IN THE EMPRESS HOTEL
8:30 P.M.
Reservations: 383-3337

Direct from Smash held-over Vancouver run.
The Sensational Hit of the Black Arts Theatre!

For Colored Girls
"Warm, sensual, humorous and heartbreakingly honest." —Edmonstone, Sun
McPHERSON PLAYHOUSE
SEPT. 9, 10, 11 — 8 p.m.
SEPT. 12 and 13, 6:30 and 9:00 p.m.
Tickets $6.50, $7.50, $8.50 (Stud. and O.A.P.s $1.00 OFF) at McPherson Box Office (386-6121) and usual outlets.
Presented by McPherson Foundation, Vancouver City Stage and CFAX 1070.

THIS WEEK IN THE LOUNGE!

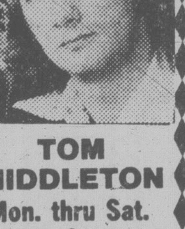

TOM MIDDLETON
Mon. thru Sat. from 8 p.m.
Royal Oak INN
VICTORIA'S ENTERTAINMENT CENTRE
an attraction of Prestige Entertainment
8-10

J. J. Johannesen
Founder/Director
Victoria International Festival

McPHERSON PLAYHOUSE
SUNDAY, AUG. 17 — 8 p.m.
SCHUBERT: "Schubertfest"
SINGERS: Members of the Opera Centre of the Johannesen International School of the Arts
Piano — HAROLD BROWN
BRAHMS: Violin Sonata No. 1 in G Major
TARTINI: Sonata in G Minor "Devil's Trill"
YURI MAZURKEVICH — Violin
MITCHELL ANDREWS — Piano

MONDAY, AUG. 18 — 8 p.m.
"Concerti Extravaganza"
VICTORIA SYMPHONY SUMMER FESTIVAL ORCHESTRA
Conductor: GERVASE DE PAYER
MATHIAS: Clarinet Concerto
GERVASE DE PAYER — Clarinet
LISZT: Malediction
JOSEPH BLOCH — Piano
VAUGHAN WILLIAMS: Oboe Concerto
BERT LUCARELLI — Oboe
SHOSTAKOVICH: Concerto No. 1 in C Minor
ROBIN McCABE — Piano
STEPHEN WOODYARD — Trumpet

TUESDAY, AUG. 19 — 8 p.m.
"KEYBOARD OPULENCE"
An Extravaganza of great Keyboard Works featuring:
JOSEPH BLOCH, HARMON LEWIS, ROBIN McCABE, BELA SIKI
Tickets at McPherson Box Office $7.50, $6.50, $4.00
OAP/STUD. Special Discount
St. Michael's University School
FRI., AUG. 22
STARS OF TODAY AND TOMORROW CONCERT

LEE'S DELUXE CHINESE
SMORGASBORD Open daily 5 p.m.
$6.25 per person
Free Home Delivery
Mon.-Thurs. 4-12, Fri. and Sat. 4-1, Sun. 4-10
1410 BROAD ST. 385-6764

LOBSTER NIGHT
EVERY TUESDAY!

FULL LOBSTER TAIL DINNER
9.95 SERVED WITH SALAD, RICE PILAF, VEGETABLE GARLIC BUN & HOT DRAWN BUTTER...
IVANHOES
1314 GOVERNMENT ST
CALL 383-0913 FOR RESV.

BACK BY POPULAR DEMAND!
McPherson Foundation presents
VICTORIA THEATRE GUILD IN
Mary O'Malley's
ONCE A CATHOLIC

A NAUGHTY COMEDY!
directed by Robert Price
McPHERSON PLAYHOUSE
SEPT. 3-6 — 8 p.m.
Tickets $4.50, $5.50, $6.50 ($1.50 off for students and O.A.P.) McPherson Box Office (386-6121) and usual outlets.

The upstairs Lounge
presents . . .
TIM BURR
from 9 p.m. nightly
● NO COVER
● FREE PARKING
*CANADIAN STOP ON AMERICAN TOUR
PAULS MOTOR INN
1900 DOUGLAS ST.

Don Mee
VICTORIA'S MOST LUXURIOUS CHINESE RESTAURANT in the HEART OF CHINATOWN

COMPLETE LUNCHEON MENU
WON TON SOUP per person ........ $1^{00}$
CHOW MEIN
Chicken, Pork, Beef, Mushroom ........ $2^{00}$
CHOP SUEY Pork, Beef, Chicken ........ $2^{00}$
SPECIAL FRIED RICE ........ $2^{25}$
SWEET AND SOUR
BONELESS LEAN PORK ........ $2^{25}$
BONELESS CHICKEN ........ $3^{25}$
DEEP FRIED PRAWNS ........ $3^{25}$
BREADED ALMOND BONELESS CHICKEN ........ $3^{75}$
BREADED MUSHROOM BONELESS CHICKEN ... $3^{25}$

MONDAY TO FRIDAY ONLY
COMBINATION PLATE per person ........ $3^{50}$
Don Mee Chow Mein Deep Fried Prawns
Diced Chicken Almond Chop Suey
Sweet and Sour Boneless Lean Pork

TRY THE TASTY CHINESE "DIM SUM"
Over 40 varieties of Dim Sum dishes, made by our Hong Kong chefs.

LUNCH AND "DIM SUM" 11 a.m. to 2:30 p.m., DINNER from 5 p.m.
Come and enjoy something distinctively different!
FREE HOME DELIVERY AFTER 5 P.M.
Phone 383-1032 388-4841
538 FISGARD STREET
8-11

J. J. Johannesen
Founder/Director
Victoria International Festival
CANADA OPERA PICCOLA
McPHERSON PLAYHOUSE
SUNDAY, AUGUST 24—8 P.M.
MONDAY, AUGUST 25—8 P.M.
MENOTTI—THE MEDIUM
DONIZETTI—RITA
Artistic/Stage Director: PIERRETTE ALARIE
Music Director/Conductor: WILLIAM SHOOKHOFF
Set Design: Tom Taggart Costumes: Carole Sabiston
VICTORIA SYMPHONY SUMMER FESTIVAL ORCHESTRA
Tickets at McPherson Box Office — $7.50, $6.50, $4.00 OAP/STUD. Special Discount 8-16

There's Something for Everybody at Amity's
IN THE RESTAURANT
PROUDLY PRESENTS OUR ALL NEW
DINNER MENU
"SOMETHING FOR EVERYBODY AT REASONABLE PRICES"
including a "NEW LOOK" in Salad Bars
P.S. DON'T BE DISAPPOINTED — RESERVATIONS RECOMMENDED
ALL IN THE Colony MOTOR INN 2852 DOUGLAS 385-2441
IN THE LOUNGE
CHAPARRAL
Dancing nightly from 8:30
8-18

FAMOUS PLAYERS theatres
KIRK DOUGLAS
MARTIN SHEEN
THE FINAL COUNTDOWN
United Artists
MATURE WARNING: Some violence; occasional coarse language and swearing (B.C. Director)
CORONET 836 YATES ST. 383-6414
Sun. at 1:30, 3:15, 5:05, 7:00, 9:10
Evenings at 7:00, 9:10 p.m.

"A BETTER FILM THAN 'STAR WARS'... TIME MAGAZINE
—SHOWTIMES—
Wed., Sat., Sun. at 1:30, 4:00, 7:00, 9:15.
Other Days at 1:30, 7:00, 9:15
GENERAL FREE LIST SUSPENDED CHILDREN $1.50
ROYAL 805 BROUGHTON 383-9711
STAR WARS THE EMPIRE STRIKES BACK

Evenings at 7:00, 9:00 p.m.
WARNING: Some coarse language; Occasional suggestive scenes (B.C. Director)
MATURE GOLDEN AGE $1.00
OAK BAY 2184 OAK BAY AVE. 598-2215
HONEYSUCKLE ROSE
WILLIE NELSON
DYAN CANNON
AMY IRVING

ON SALE NOW!
Pacific Opera Timothy Vernon
GRAND OPERA
presents

Rossini's
The Barber of Seville
The magnificent comic masterpiece based on Beaumarchais' hilarious farce!
Starring
DONALD COLLINS the sensational discovery of LA BOHEME as Figaro
RICHARD MARGISON in his farewell performance as Almaviva
with the VICTORIA SYMPHONY and GUEST SOLOISTS from Vancouver, Toronto, Victoria
FOUR GRAND PERFORMANCES
McPHERSON PLAYHOUSE
SEPTEMBER 17, 19, 20, 22 8:00 P.M.
TICKETS
the McPherson, Hillside Ticket Centre, Hatley Park, Brandywine Store, Sooke TV Service, Cards 'N Things (Sidney), Cowichan Community Centre (Duncan)

THE SNOBS AGAINST THE SLOBS.

Caddyshack
MATURE WARNING: Some coarse language; Occasional nudity and suggestive scenes. (B.C. Director)
QUADRA
Quadra at Hillside 382-3370
COMPLETE SHOWS 7 and 9
TEE-OFF TIMES 7:10 and 9:10

COMEDY FOR THE SUMMER FROM LANDMARK CINEMAS
". . . IT LOOKS LIKE THE TOWNE'S GOT IT AGAIN THIS YEAR. THE MOVIE IS 'AIRPLANE'. . . AND IT IS HILARIOUS!" — Leith Fyfe, CFAX RADIO

AIRPLANE!
Thank God it's only a motion picture!

A PARAMOUNT PICTURE
6th Week
MATURE WARNING: Occasional nudity; coarse and suggestive language (B.C. Director)
FLIGHTS AT 7:05 & 9:10
MATINEE SUNDAY 2:15
FRIDAY AT 12 MIDNITE - ERASERHEAD
RESTRICTED
TICKETS NOW ON SALE AT KELLY'S STEREOMART
towne cinema
382-5922 ● AIR-CONDITIONED
808 DOUGLAS ● DOWNTOWN
IN NOOTKA COURT MALL
BRITISH COLUMBIA'S #1 MIDNIGHT MOVIEHOUSE

CANADIAN ODEON THEATRES
XANADU
A FANTASY, A MUSICAL, A PLACE WHERE DREAMS COME TRUE
GENERAL A UNIVERSAL PICTURE
WARNING: Occasional Coarse Language (B.C. Director)
OLIVIA NEWTON-JOHN ● GENE KELLY
odeon 1 780 YATES STREET 383-0513
MATS FRI., SAT., SUN. 1:45, 3:30, 5:10
NIGHTLY 7:10, 9:05

The Bandit, Frog and Justice are at it again in the all new adventures of...
SMOKEY AND THE BANDIT II
A UNIVERSAL PICTURE
MATURE WARNING: Some Coarse Language (B.C. Director)
Starring: BURT REYNOLDS ● SALLY FIELDS
JACKIE GLEASON
odeon 2 780 YATES STREET 383-0513
MATS FRI., SAT., SUN. 1:30, 3:25, 5:10
NIGHTLY 7:20, 9:20

THE LATEST FASHION...
...IN MURDER.
DRESSED TO KILL

A FILMWAYS Picture
SAMUEL Z. ARKOFF Presents
A GEORGE LITTO PRODUCTION OF A BRIAN DE PALMA FILM
MICHAEL CAINE ANGIE DICKINSON NANCY ALLEN
WARNING: Frightening and Gory Scenes; Some Coarse Language, Nudity and Suggestive Scenes (B.C. Director)
RESTRICTED limited admittance if under 18
counting house 1 BROAD AT BROUGHTON 383-3434
MAT SAT. 2:15
NIGHTLY 7:15, 9:25

MATURE WARNING: Frequent Coarse Language; Some Nudity and Some Suggestive Scenes (B.C. Director)
MAT SAT. 2:00
NIGHTLY 7:00, 9:10
Used Cars
Trust us.
counting house 2 BROAD AT BROUGHTON 383-3434

A story of natural love.
THE BLUE LAGOON
RESTRICTED limited admittance if under 18
WARNING: Frequent Nudity, Some Suggestive Scenes and Occasional Violence (B.C. Director)
BROOKE SHIELDS ● CHRISTOPHER ATKINS
haida
MATS SAT., SUN. 1:30, 3:20, 5:15
NIGHTLY 7:10, 9:15

# Ontario easy winner of Schreyer Cup

Governor general Schreyer presents trophy to Ontario's captain Kevin Grant

### By MAX LOW

No contest!

That was the most-muttered phrase Sunday when a crowd of around 300 fans shivered in the wind and drizzle at Royal Athletic Park watching Ontario outclass Manitoba 7-2 to win the Schreyer Cup inter-provincial soccer championship.

Equally boring was the earlier one-sided game which saw British Columbia blast New Brunswick 9-1 to take third place in the three-day, four-team tournament and the outcome of both those matches left Canadian Soccer Association officials scratching their heads about the format of next year's competition.

Ontario ended B.C.'s hopes Saturday with a 1-0 win on a goal by Oscar Alberqueque and, as Vancouver-based coach Fred Boylan watched the Toronto team slaughtering their hapless Winnipeg opponents Sunday he said the wrong teams were in the final.

"We're not only disappointed in the outcome, but in the tournament itself," the B.C. coach explained. "My team played below standard and the Ontario team played below standard in that first game. A much fairer way to run this would be a round-robin affair so you could survive one early loss and still have the best two teams in the final."

B.C. team manager Jim Lamond of Vancouver agreed.

"We know what our boys can do," he said. "They proved how good they are to a certain extent today. A B.C. versus Ontario game would have been a much better final."

Boylan also said he was very disappointed there wasn't more representation from Vancouver Island on the B.C. squad. Only one Victorian — Eric Jones who now lives in Vancouver and attends UBC — was on the team and he scored one of the nine goals Sunday against New Brunswick.

"We know the quality of players over here and had expected to have several Victorians on the team," Boylan said. "But the effort to have them play in trials wasn't made over here."

When it was all over Sunday, Canada's Governor General Edward Schreyer came down to present the $5,000 stirling silver trophy to Ontario captain Kevin Grant. But in the preceding 90 minutes, there hadn't been much to make the Governor General proud of his home province.

After Manitoba had defended desperately through the first 20 minutes or so with goalkeeper Tom Boric making some fine saves to keep the game scoreless, Ontario midfielder Craig Martin headed in successive goals to make the halftime score 2-0.

Then the floodgates opened in the second half! With Alberqueque having a hand in setting up most of them, centre-forward Mike Burke scored and David Dodds and David Barker netted two goals each. In between, during Ontario defensive lapses probably due to boredom, Robbie Watson and Ron Braun scored for Manitoba.

Peter Stepancik slammed in four goals and Jamie Buchanan scored twice from the penalty spot for B.C. in the consolation final. The other B.C. goals were scored by Skip Radbourne, Russell Kecec and Jones while Adel Bashalani got New Brunswick's goal in the second half.

In sharp contrast to Saturday's rather bruising game between B.C. and Ontario, the championship final featured very little physical contact — mostly because the outclassed Manitoba players were usually a yard or two behind their opponents in the chase for the ball!

Coach Boylan defended his B.C. team in its performance against Ontario, saying that while it was, indeed, very physical the skill level was also very high.

And for those who were critical of the rough stuff in B.C.'s first game, Boylan had this to say:

"It was straightforward, hard, English-style soccer. People here accept phycisal contact in hockey but not in soccer. What they don't realize is that soccer is the most demanding game in the world . . . and it is also a very physical game."

## Three area athletes claim medal laurels

The Prairie region compiled 487 points to win the inaugural edition of the Canadian senior inter-regional track and field championships in Saskatoon during the weekend.

British Columbia was second with 370 points, Ontario third with 291, followed by Quebec with 142 and the Atlantic region with 118.

Victoria Track Club athletes collected three medals in the meet.

Al Sheridan won a silver in the 110-metre hurdles; Harold Willers earned a silver in the hammer throw and Brent Fougner won a bronze in the triple jump.

Three Canadian records fell during the two-day meet as Tom Hind and Tim Bethune of Ontario both bettered the former junior mark of 46.8 seconds in the men's 400 metres with respective times of 46.74 and 46.75.

Jillian Richardson, 15, of Calgary, set Canadian midget and juvenile records in winning the women's 400 with a 53.70-second time.

At Nice, France, two Americans set track records at the Nice international meet: Stanley Floyd in the 100 metres (10.27) and Mary Decker in the women's 1,500. Decker competed with a painful achilles tendon injury but finished in 4:00.03, leaving Olympic 800-metre champion Nadezhda Olizarenko in her wake.

Debbie Scott of Victoria was sixth in the 1,500 with a time of 4:21.3.

# Budget reign ends

VANCOUVER — Victoria's long reign as champions of British Columbia men's softball is over.

It took weather and a committee-room decision on Sunday to help knock the team off a throne they held, first as Bates and more recently as the Budgets, for 10 of the past 11 years — the last nine straight.

The anger didn't rest exclusively with Budgets. Vancouver Thirsks and Port Alberni Athletics, also hoping, also were victims of rain that cut short the seven-team, double-knockout tournament and enabled New Westminster Terminal Pub to emerge as the 1980 provincial champions.

Both Budgets and Westminster were unbeaten when they met in the winners' bracket final Sunday.

At the same time, Thirsks and Alberni, both beaten once, squared off in a losers' bracket semi-final.

New Westminster led Victoria 1-0 in the fifth inning while Thirsks held a 3-0 lead when Port Alberni began to rally in the top of the seventh. Athletics had men on first and second base with nobody out.

Then the rain came.

B.C. Softball Association officials and teams waited the rest of the afternoon and until 9 at night. The weather didn't co-operate, the tournament could not be continued and the BCSA executive made its fateful — for Victoria — decision.

New Westminster was conceded an abbreviated victory over Budgets and because Terminal Pub was unbeaten, they will represent B.C. at the Canadian championships.

Budgets drew a first-round bye and blanked Vancouver Night and Day 4-0 in their only start, but it placed Victoria into the winners' final.

Former Budget pitcher Andy Konopacki tossed a three-hitter and scored the winning run as Westminster blanked Port Alberni 1-0, then the Pubmen overcame a 3-0 deficit to beat Clearbrook Four Stars 5-3.

Victoria Athletics were the first team eliminated, bowing 2-0 to Clearbrook and then 6-5 to Alberni. Thirsks, upset 1-0 by Night and Day in the opening round, came back to eliminate Clearbrook, 7-0.

Rob Guenter tossed a perfect game but had to settle for a no-hitter in leading Budgets to victory over Night and Day. Guenter struck out 11 and did not issue any walks but lost his perfect game when catch Alden Govenlock dropped a third strike and the batter reached base.

Doubles by Randy Benn and Dave Williams, a run-scoring single by Reg Underwood and John Green's thre-run home run accounted for all the Victoria runs in the sixth inning.

# Athletes set 34 records

KELOWNA (CP) — Craig Jacobsen of Richmond led the record assault at the B.C. Summer Games, setting three provincial and Games marks in track and field.

Nine provincial and 34 meet records fell in track, field and swimming events during the three-day games which ended Sunday.

Jacobsen, 15, set B.C. records in the 100-metre hurdles, long jump and triple jump Saturday. He ran the hurdles in 13.4 seconds, under the previous provincial mark of 13.6 seconds and the Games standard of 13.8 seconds.

He leaped 6.39 metres in the long jump to shatter the B.C. record of 6.06 metres and the Games mark of 5.99. His triple jump of 12.98 metres surpassed the previous B.C. and Games record of 12.33 metres.

Running in drizzle Sunday, Mark Bushkewitz of Vancouver finished the boys 800-metres today in one minute, 58.9 seconds, one-tenth of a second under the previous B.C. record, and better than the Games record of 2:01.3.

The day before, Bushkewitz knocked more than six seconds off the 15-hundred-metre provincial and Games record, finishing in 4:02.1. Previous record was 4:08.7.

Bushkewitz also was a member of the Vancouver-Squamish zone relay team that won the boys 4x400-metre relay in 3:34.7, exactly six seconds less than the previous B.C. and Games records.

Robert Bradley of Trail threw the shot 15.44 metres Sunday to erase the old Games record of 15.39 metres. Saturday, Bradley threw the discus 39.22 metres to win and raise the Games mark from 36.86 metres.

Victoria Crystalettes, who captured the synchronized swimming gold medal for team competition Saturday, added two silver and two bronze medals Sunday.

The six-member team — Saskia Acton, Brenda Radley, Kelly Lloyd, Lynn Porterfield, Lisa Devana and Rachel Staples — was the same one that won the gold medal in the B.C. synchronized swim championships in May.

On Sunday, Acton took the bronze medal for her solo performance and also collected the silver for compulsory figures. Lloyd was the silver medallist in the solo event and took the bronze in figures.

In girls softball, Kelowna lost to its nemisis, Langford of Vancouver Island. Two weeks ago, Langford won the B.C. juvenile championship, beating Kelowna 3-1. Today, Langford used the same score to take the gold, relegating Kelowna to second place.

(Results on page 16)

## *Help! Don't shoot!*

KELOWNA (CP) — Trapshooters at the B.C. Summer Games had an unexpected target.

A competitor in the parachute event, blown off course by the wind, floated down into the middle of the shooting range during competition in the doubles trapshooting.

Shooters continued to fire at their flying clay targets as the parachutist floated helplessly in range, yelling "don't shoot," but were alerted in time before the man became a statistic.

The red-faced parachutist landed, packed up his gear, thanked the shooters, and left.

# Borg defaults final to Lendl

TORONTO (CP) — In what may become known as the Injury-Plagued Open, Ivan Lendl of Czechoslovakia won the men's singles crown at the Player's International tennis tournament Sunday when top-seeded Bjorn Borg of Sweden had to retire in the championship final with a knee injury.

Borg's retirement in the match marks the third major player to do so during the nine-day $325,000 Canadian Open tournament. Earlier in the week, top-seeded woman Martina Navratilova, a Czechoslovak now living in the U.S., and second-seeded man John McEnroe of the U.S. had to retire in their matches with back and ankle injuries, respectively.

Borg, who won the first set 6-4, was trailing in the second 5-4 and serving to tie the set when he retired with the right knee problems that had plagued him since he injured it in a practice session Monday.

Tournament officials said Borg had played with pain in the knee in his earlier matches and there was some inflammation in it before Sunday's finale before a capacity 9,200 crowd at the National Tennis Centre at York University.

Earlier, second-seeded Chris Evert-Lloyd of the U.S., won the women's title with a 6-3, 6-1 win over sixth-seeded Virginia Ruzici of Romania.

Evert-Lloyd, whose only match loss since May 5 was in the Wimbledon final to Australian veteran Evonne Goolagong-Cawley, picked up $30,000 (U.S.) for the win. She has won all national events she has entered this year — French Open, Italian Open, the U.S. clay-court championship and now the Canadian Open.

The U.S. Open, which opens a week from today at Flushing Meadows, N.Y., weighted heavily on the minds of both players and tournament officials this week.

McEnroe said he had retired because he didn't want to risk further injury that might hurt his chances for the U.S. Open, and Borg said he would withdraw at the slightest hint of further knee problems. Navratilova said much the same thing when she left the with back problems.

But perhaps the unkindest cut of all came in Borg's post-match news conference when he said that under similar circumstances in the U.S. Open, he might have taken a shot, presumably a pain-killer, that would enable him to continue.

Borg had advanced to the final with a 6-0, 6-3 win Saturday over Sandy Mayer of the U.S., while Lendl beat Paul Kronk of Australia 6-2, 6-2 in the other semifinal.

Borg said he doesn't think the injury is serious.

"They know it's not a dangerous injury, but it's painful," said Borg.

Evert Lloyd advanced to the final with a 6-4, 7-5, win over Pam Shriver of the U.S., while Ruzici beat Kathy Jordan of the U.S., 6-0, 6-3 in Saturday's other semi-final.

Bruce Manson and Brian Teacher of the U.S. beat Heinz Gunthardt of Switzerland and Mayer, 6-3, 3-6, 6-1 in the men's doubles final.

In the women's doubles final Saturday, Andrea Jaeger of the U.S. and Regina Marsikova of Czechoslovakia defeated Americans Betsy Nagelsen and Ann Kiyomura 6-1, 6-3.

# Whitecaps over Surf

**Times News Services**

Vancouver Whitecaps broke a 1-1 tie on a goal by Bob Lenarduzzi and added insurance by Peter Roe with less than five minutes remaining to down California Surf 3-1 in a North American Soccer League game Sunday in Anaheim.

Despite the loss, California, 15-16, clings to first place in the American Conference's West Division.

Mark Lindsay put the Surf in front at 14:19 but the Whitecaps came back at 43:49 on a goal by Kevin Hector, assisted by Lenarduzzi and Rudi Krol.

Lenarduzzi made it 2-1 at 47:32 with Roe getting an assist. Roe then scored at 85:04 after being set up by Krol and Carl Valentine.

The win improved Vancouver's record to 16-14.

Elsewhere, Tampa Bay Rowdies scored on its first two shots on net and never looked back as they almost completely dashed Toronto's playoff hopes, dumping the Blizzard 4-1.

Vancouver-reared Wes McLeod sparked the Rowdies by scoring two goals and making the play for a third one by Steve Wegerle.

The loss dropped Toronto to 13-17 and left the Blizzard with only a slim chance of making the playoffs.

In other games Sunday, Washington Diplomats beat New York Cosmos 2-1 in a shootout and Dallas Tornado edged Atlanta Chiefs 4-3 in overtime.

In action Saturday, Seattle Sounders tripped up Chicago Sting 3-1, Detroit Express clipped Philadelphia Fury 3-2, Minnesota Kicks slipped by Memphis Rogues 4-3, Fort Lauderdale Strikers defeated Los Angeles Aztecs 3-2 in overtime, and Portland Timbers topped San Jose Earthquakes 3-2.

## Sports tonight

Sports fans in the Greater Victoria area will have to settle for televised action tonight.

Channel 7 will cover the National Football League game between Miami Dolphins and Seattle Seahawks at 7:30.

# Contributions continue as Blues gain on Bells

HOQUIAM, Wash — In the midst of a their end-of-season charge, playing-manager Jim Gattis went on record last week as saying Victoria Blues arrived as a contender in the Northwest Baseball League because "everybody is contributing."

The latest beneficial contributions came from Jack Uhey, catcher Don Hyman, diminutive Richie Archie and Salem Senators.

Hyman, Uhey and Archie worked from the inside, Salem supplied the outside assistance at the weekend and the surging Blues sliced two more games off Bellingham Mariners' lead atop the Northern Division.

Blues swept a Saturday doubleheader from Grays Harbor Loggers, 3-2 and 12-7 before rain came around to postpone a scheduled Sunday twin-bill. Saturday's sweep, combined with Salem's 12-7 and 12-6 conquests of Bellingham, enabled Victoria to close to within two games of first.

Sunday's interuption by the weather may prove to be a plus for the Blues. Since Blues have completed their visits to Hoquiam, the postponed games will be made up in Victoria as seven-inning doubleheaders at Royal Athletic Park Thursday and Friday.

"Nagging injuries — but nothing serious" have forced Gattis to reach down for tricks in manipulating his lineup in recent days. For example, first baseman Gary Humpston sat out Saturday because of a knee problem and Gattis went without a designated hitter and allowed pitchers to bat for themselves.

Hyman, one of Victoria's most prolific producers in recent days, banged out two hits in three trips and scored twice to help Paul Vaulman, now 4-1, win the opener.

Gattis scored the winning run in the sixth inning.

Archie, Victoria's diminutive pepperpot at second base, drove in three runs while Gattis, Paul Kirsch and Paul Stevens each knocked in two to highlight the second win as the Blues scored their 18th victory in 25 games.

Uhey, making his first start in more than a month, took credit for the victory. The Blues got on top with a six-run burst in the first inning and Uhey provided four highly-effective innings of service before allowing Tony Nigro to mop up.

(Standings on page 16).

# North Shore discards role as a bridesmaid

It was third year lucky for North Shore Indians Sunday as they downed Esquimalt Universal Sheet Metal 16-9 in the final to win the B.C. senior "B" lacrosse championship.

For the last two years, North Shore had earned the right to represent the Lower Mainland in the provincial playoffs and each time they were beaten by one goal.

It looked as if it was going to happen all over again when the playoffs opened at Pearkes Arena Friday and the Indians were handed their only loss in the round-robin section of the tourney — by one goal, a 15-14 decision that went to Esquimalt.

The Metalmen, in fact, went undefeated to top the round-robin play with a 3-0 won-loss record after edging Rossland Redmen 10-8 in overtime Saturday night following a regulation-time score of 8-8. North Shore placed second with a 2-1 record to pick up the other final berth with Rossland finishing third with 1-2 and Nanaimo Midnight Auto last at 0-3.

After a 3-3 first period in the final, the North Shore team broke things open with a nine-goal spree in the second to lead 12-5. The teams scored four more goals each in an even third period.

For North Shore, scoring was a real family affair with Vern Baker scoring three goals and adding three assists, Wayne Baker getting three goals and Keith Baker contributing two goals and two assists. Jeff Guss also scored three.

And for Esquimalt, Randy Bryant, who scored both the tying goal that forced overtime and the winning goal Saturday, counted three more in the final. Teammate Kim Browning had two goals and one assist.

North Shore now goes to the national Senior "B" championships in Owen Sound, Ont., from Aug.27 to Sept.1.

# Bellies, Rocks open Tuesday

It will be New Westminster Salmonbellies against Victoria Shamrocks in the Western Lacrosse Association best-of-seven final series opening at Memorial Arena Tuesday night.

Eric Cowieson scored with just over a minute left in overtime to lift the Salmonbellies to a 9-8 win over Coquitlam Adanacs before over 2,000 fans in their semi-final series at Coquitlam Saturday night.

The victory climaxed a storybook finish for the Salmonbellies who lost the first three games of the series and then won the last four.

The defending Mann Cup champion Victoria Shamrocks gained the final with a 4-2 series win over Vancouver Burrards.

Saturday's win didn't come easily for the Salmonbellies. New Westminster was down 4-0 after the first period and trailed 6-4 after two frames. They battled back to tie the game at eight at the end of regulation time and took the series on Cowieson's goal.

Mark Tuura and Giles Bezeau led New Westminster with two goals. Singles went to Gord Roberts, Len Ciminelli, Brian Tasker and Bill Mosdell.

Kevin Parsons and Tim Kelly each scored twice for Coquitlam which finished in first-place in regular season play.

Singles went to Rico Bellusci, Dave Cochrane, Ray Mattinson and Wayne McAuley.

Rod Banister made 36 saves for New Westminster while Greg Thomas stopped 53 shots for the Adanacs.

New Westminster was handed 33 penalty minutes while Coquitlam was tagged with 39 minutes.

Second game is scheduled for New Westminster Thursday, the third at Memorial Arena Saturday and the fourth at New Westminster Monday. If other games are necessary, they will be played Wednesday, Aug. 17, at Victoria; Thursday, Aug. 28, at New Westminster and Friday, Aug. 29, at Victoria.

Winner of Shamrocks-Salmonbellies series will leave Aug. 31 for the Mann Cup championship against the top team from the Ontario Lacrosse Association.

# Brothers power cricket victories

Two sets of brothers set the pace for winning sides in Victoria and District Cricket Association action Saturday.

Mike and Peter Nation led Alcos to a 51-run victory over Saanich at Windsor Park and Jim and John Wenman sparked Incogs to a 31-run decision over Albions at St. Michael's University School.

Mike Nation scored 52 runs and Peter added 34 as Alcos ran up 135 for four wickets. In bowling, Mike took three wickets for the loss of 22 runs while John Schofield toppled two for none as Saanich was all out for 84.

Dave Tozier led Saanich batsmen with 36 runs.

Jim Wenman scored 24 and John added 21 to lead Incogs to 130 for nine. Allan Carter topped Albion bowlers with three for 18.

Albion could only manage 91 all out with Mike Vaughan leading the way with 24. Anton Larsen knocked over four for seven to lead Incog bowlers while Vic Stone took four for 20.

**GIANTS RELEASE VET**

PLEASANTVILLE, N.Y. (AP) — Offensive guard Doug Van Horn, a veteran of 14 National Football League seasons, has been released by New York Giants.

# PRO GOLF SCORES

## LABATT'S CPGA CLASSIC
(At Edmonton)

| | |
|---|---|
| A Palmer, U.S. $20,000 | 68-68-64-71—271 |
| I Aoki, Japan $11,800 | 69-65-70-68—272 |
| G Player, S. Africa $6,750 | 67-70-66-70—273 |
| A S'vedra, Arg'tina $6,750 | 65-71-69-68—273 |
| J Nelford, Burnaby $4,500 | 70-66-68-72—276 |
| D Barr, Kelowna $3,900 | 66-68-71-72—277 |
| B Charles, N. Zea. $3,150 | 68-66-75-69—278 |
| A Ev'elista, Brazil $3,150 | 69-71-67-71—278 |
| A Kanamoto, Japan $2,500 | 69-72-69-70—280 |
| S Thivierge, Que. $2,500 | 66-70-74-70—280 |
| **J Morgan, Victoria $2,500** | **66-70-71-73—280** |
| **B Beauch'n, Vic. $2,050** | **71-74-70-66—281** |
| J Anderson, Ont. $2,050 | 67-71-70-73—281 |
| N Jarvis, Vanc'ver $1,850 | 72-70-67-73—282 |
| B Cox, Richmond $1,850 | 64-72-73-73—282 |
| R Klatt, Alta. $1,600 | 70-70-73-70—283 |
| G Larochelle, Que. $1,600 | 72-74-66-71—283 |
| C Blanchard, Que. $1,600 | 70-73-70-70—283 |
| R Munoz, Ven'la $1,150 | 73-72-72-67—284 |
| P O'Donnell, Ont. $1,150 | 71-73-72-68—284 |
| M Dam'no, France $1,150 | 75-72-69-68—284 |
| B Breen, Ont. $1,150 | 72-68-75-69—284 |
| S Knapp, Ont. $1,150 | 69-78-69-69—284 |
| **J Rutledge, Vict. $1,150** | **71-68-72-73—284** |
| P Giroux, Montreal $780 | 71-70-73-71—285 |
| R Leisen, Burnaby $780 | 68-75-70-72—285 |
| B Panasiuk, Ont. $680 | 71-74-73-68—286 |
| B Bevington, Ont. $680 | 77-70-70-69—286 |
| D Castellani, Ont. $586 | 72-76-72-67—287 |
| T Miskolczi, Ont. $586 | 69-73-74-71—287 |
| S Homenuik, Man. $586 | 69-76-70-72—287 |
| E R Fostey, Ont. $510 | 75-70-73-70—288 |
| M Daly, Montreal $510 | 75-73-70-70—288 |
| H C Sang, S. Korea $510 | 73-70-73-72—288 |
| O Gart'nm'r, Austria $510 | 66-75-74-73—288 |

**Other B.C. Scores**

| | |
|---|---|
| G Chatelain, Vancouver | 74-75-76-75—300 |
| K Ketter, Nanaimo | 71-75-84-82—312 |

## WESTCHESTER PGA
(At Harrison, N.Y.)

| | |
|---|---|
| C. Strange, $72,000 | 69-65-70-69—273 |
| G. Gilbert, $43,200 | 69-69-70-67—275 |
| P. Hancock, $27,200 | 67-70-70-69—276 |
| T. Watson, $16,533 | 68-66-70-73—277 |
| G. Cadle, $16,533 | 68-65-70-74—277 |
| N. Reid, $16,533 | 66-70-72-69—277 |
| R. Maltbie, $11,640 | 69-68-70-71—278 |
| G. Burns, $11,640 | 65-72-69-72—278 |
| D. Graham, $11,640 | 65-67-77-69—278 |
| M. Lye, $11,640 | 72-66-72-68—278 |
| N. Sullivan, $11,640 | 69-67-72-70—278 |
| B. Murphy, $8,100 | 67-67-70-75—279 |
| J. Mahaffey, 18,100 | 70-66-73-70—279 |
| J. Pate, $8,100 | 73-68-73-65—279 |
| G. Archer, $8,100 | 67-69-71-72—279 |
| C. Coody, $6,800 | 68-72-70-70—280 |
| B. Nichols, $6,000 | 70-71-72-68—281 |
| R. Massengale, $6,000 | 67-70-75-69—281 |
| B. Lietzke, $6,000 | 67-72-69-73—281 |
| T. Valentine, $4,035 | 65-69-72-76—282 |
| M. McCullough, $4,035 | 70-67-74-71—282 |
| B. Gardner, $4,035 | 70-71-71-70—282 |
| R. Floyd, $4,035 | 69-70-72-71—282 |
| J. Hassa, $4,035 | 71-71-69-71—282 |
| J. Miller, $4,035 | 69-67-74-72—282 |
| T. Mauney, $4,035 | 70-68-71-73—282 |
| T. Kite, $4,035 | 67-71-71-73—282 |

## PATTY BERG LPGA
(At Maplewood, Minn.)

| | | |
|---|---|---|
| B. Daniel | $15,000 | 68-70-72—210 |
| H. Stacy | $9,800 | 69-72-71—212 |
| P. Bradley | $7,000 | 67-77-71—215 |
| P. Hayes | $5,000 | 70-73-74—217 |
| J. Alex | $4,000 | 73-73-73—219 |
| **S. Post** | **$3,500** | **71-76-73—220** |
| A. Alcott | $3,050 | 73-77-71—221 |
| C. Morse | $3,050 | 75-73-73—221 |
| V. Tabor | $2,500 | 75-78-69—222 |
| P. Pulz | $2,500 | 74-74-74—222 |
| J. Stranger | $2,500 | 73-74-75—222 |
| B. Bryant | $2,000 | 74-77-72—223 |
| M. Wilkins | $2,000 | 72-75-76—223 |
| C. Hill | $1,705 | 72-74-78—224 |
| P. Conley | $1,705 | 75-70-79—224 |
| B. Lauer | $1,183 | 78-76-71—225 |
| S. Hamlin | $1,183 | 75-79-71—225 |
| C. Glasgow | $1,183 | 78-77-70—225 |
| **B. Lunsford** | **$1,183** | **71-79-75—225** |
| J. Washam | $1,183 | 74-76-75—225 |
| J. Coles | $1,183 | 73-77-75—225 |
| D. White | $1,183 | 74-76-75—225 |
| B. Solomon | $1,183 | 76-73-76—225 |
| V. Singleton | $1,183 | 74-75-76—225 |
| J. Britz | $1,183 | 74-72-79—225 |
| **C. Sherk** | **$255** | **73-82-75—230** |

# Arnie hangs on to break drought

Times News Services

Golfing legend Arnold Palmer almost blew a four-shot lead in the last three holes but held on Sunday to win the $100,000 Labatt's-Canadian Professional Golfers' Association's International Classic by one stroke over Isao Aoki of Japan.

Palmer, who will be 51 next month and is in the twilight of an illustrous career, finished 72 holes at the Mayfair course in Edmonton at 271, nine strokes under par.

His first victory in five years came in the same country where he won his first tournament as a professional 25 years ago - the Canadian Open in Toronto in 1955.

"Golf is a fantastic game," said Palmer, who had rounds of 68-68-64-71 to win $20,000.

"It was good for the old men," said Aoki, who scored 69-65-70-68—272.

Gary Player of South Africa and Armando Saavedra of Argentina finished in a tie for third place with 273 totals.

Jim Nelford of Burnaby was the low Canadian. A final-round 72 left him at 276, good for fifth place and $4,500.

It was a good tournament for three Victoria pros. John Morgan, who plays out of Glen Meadows, earned $2,500 for finishing in a tie for ninth; southpaw Bob Beauchemin, also playing out of Glen Meadows, picked up $2,050 for finishing tied for 12th, and 20-year-old Jim Rutledge earned $1,150 after his 71-68-72-73 — 284 performance.

Palmer said he's enjoying himself even though he has wandered in the golfing wilderness for five years. "Winning is not all there is in life . . . the fact that I haven't won doesn't mean I haven't enjoyed myself."

Player said he was tense during the weekend because "I wanted to win a tournament in Canada very badly." The South African, who breeds thoroughbred race horses when he's not golfing, has won 114 tournaments throughout the world but has yet to reach the winner's podium in Canada.

* * *

Meanwhile, in Harrison, N.Y., the thing he feared failed to materialize and **Curtis Strange**, with a steady two-under-par 69, coasted to an easier-than-expected two-stroke victory in the Westchester Open. Strange — and almost everyone else — expected **Tom Watson** to make a move.

It didn't happen.

"All the time I thought that Tom was gonna come out at me and he never did," Strange said. "I guess it just proves Tom is human. And I'm happy about it."

Strange, 25, acquired his second title of the season and third in less than 12 months with a 273 total, 11 shots under par.

The victory was worth $72,000 and stamped Strange as one of the bright young players on the PGA tour. It was his fifth consecutive top-10 finish and pushed his winnings to $263,025 for the year, third behind Watson and **Lee Trevino.**

* * *

Steady **Beth Daniel,** in only her second year on the women's pro tour, successfully defended her Patty Berg championship with a two-stroke victory over **Hollis Stacy** at Maplewood, Minn.

Daniel, LPGA rookie of the year last season, started the day with a three-shot lead over Stacy but her bogey on 17 and Stacy's birdie narrowed the gap to two strokes. But Danniel was able to par 18 and finish with a one-under 72 for a 54-hole total of 210.

Daniel, who has finished in the top 10 in each of her last 10 events, picked up a winner's cheque of $15,000, moving her into fifth place on the current money list past **Nancy Lopez-Melton.**

A driving rainstorm and gusty winds forced partial postponement of the second round Saturday. The leaders had to finish their back nines early Sunday morning before beginning the final round.

First-round leader **Pat Bradley** finished third with a 54-hole total of 215.

Canadian **Sandra Post** finshed fifth with a 220 total while **Brenda Lunsford** (225) and **Cathy Sherk** (230), the other Canadian entrants, also finished in the money.

* * *

ALSO IN GOLF: **Juli Simpson Inkster,** a 20-year-old student at San Jose State University, won the 80th annual U.S. women's amateur championship, defeating favored **Patti Rizzo,** 2-up, in the match-play final at Hutchinson, Kan. . .

Rizzo defeated semifinal opponent **Mary McKenna** of Ireland 3 and 2 while Inkster beat **Carole Semple** of Sewickley, Pa., 2 and 1 in Saturday's semi-finals . . .

EDWARD
motors ltd.
HEADQUARTERS
SAAB
3319 DOUGLAS
384-1161
Dealer 6605

FREE CARRY-IN SERVICE ESTIMATE
• TV • STEREO
• MICROWAVES
• VIDEO
$10 IN-HOME SERVICE CALL
USE OUR $10.00 IN-HOME SERVICE CALL
JOE CHOW
Service Manager
homark
• SALES • SERVICE • RENTALS
27 BURNSIDE RD. (WEST) 381-5622 9:00 to 9:00

DISTORTION FREE FLOAT GLASS
AIR TIGHT DUST FREE SPACE
ANODIZED ALUMINUM SPACING MOULDING
FIRST SEAL
AIR TIGHT SEALING
SECOND SEAL
MOISTURE RETARDING AGENT
10 YEAR GUARANTEE

5" CONTINUOUS ALUMINUM GUTTERS - ROLL FORMED ON OUR TRUCK
RUGGED SUPPORT HANGERS ALUMINUM
ALUMINUM FACIA PLATE
EXISTING WOODEN FACIA BOARD

DON'T MOVE
IMPROVE!

DOUBLE-SEALED INSULATING GLASS
WILL THE INSULATING WINDOW IN YOUR FUTURE BE CLEAR OR CLOUDY?

The aim of the people of GRANITE is to bring you TOTAL HOME COMFORT. To keep you warm in the Winter and cool in the Summer we have the TV-advertised DOUBLE-SEALED INSULATING GLASS WINDOWS. Converting or replacing single-pane windows reduces through-glass heat loss up to 50%. And remember, only the 2-Seal Sealing System warrants a 10-year guarantee against leakage — twice as long as the industry standard of 5 years for "run of the mill" 1-Seal units. Exclusive Black spacer bar prevents annoying light reflection between the sealed glass.

$500 LOW INTEREST B.C. HYDRO LOANS AVAILABLE

5" CONTINUOUS HURRICANE GUTTERS

These gutters take care of themselves for twenty years! They're continuous from corner to corner, are strong enough to support a ladder. Installation is fully guaranteed. Facia and soffits to match!

GRANITE
INDUSTRIES LTD. serving all of Vancouver Island
CALL FOR A FREE ESTIMATE
VICTORIA 516 WILLIAM ST. 384-4148
UP ISLAND OFFICE 722-2677

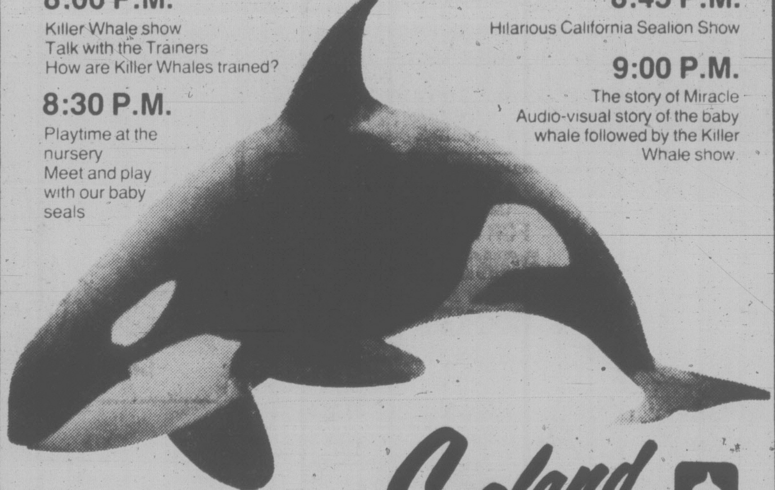

Sealand Summer Evenings
Now even more to see in the evening.

8:00 P.M.
Killer Whale show
Talk with the Trainers
How are Killer Whales trained?

8:30 P.M.
Playtime at the nursery
Meet and play with our baby seals

8:45 P.M.
Hilarious California Sealion Show

9:00 P.M.
The story of Miracle
Audio-visual story of the baby whale followed by the Killer Whale show.

Sealand
OF THE PACIFIC

Sealand Open
Daily 10:00 a.m. to 9:00 p.m.
on Scenic Marine Drive at Oak Bay Marina

CAL-VAN
MUFFLERS
* 15-MINUTE MUFFLER SERVICE
LIFETIME GUARANTEE
Most Foreign and Domestic Cars.
OPEN DAILY 9 to 6 — SUNDAY 10 to 5 — THURS., FRI. 'til 9 P.M.
CAL-VAN
AUTO SUPPLY and REPAIR CENTRE
735 CLOVERDALE
(JUST OFF DOUGLAS) 386-2155
• IN NANAIMO •
4062 NORWELL DRIVE
AT WELLINGTON OVERPASS 758-2225
10% Off to Senior Citizens — Non-Sale Items Only

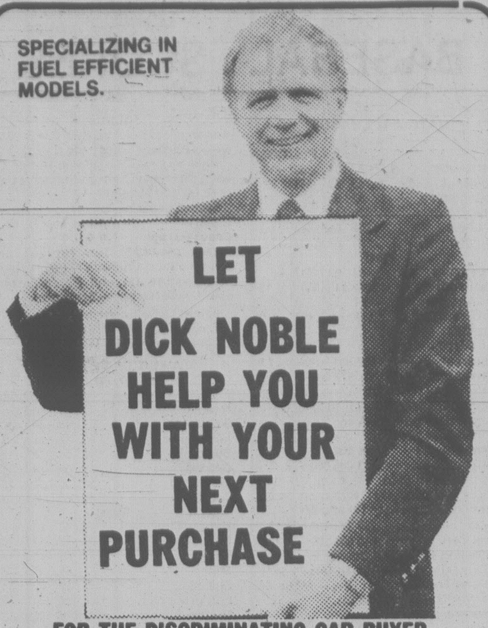

SPECIALIZING IN FUEL EFFICIENT MODELS.

FOR THE DISCRIMINATING CAR BUYER

1980 HORIZON TC3 HATCHBACK
Local car, one careful owner, automatic, power steering, power brakes, AM-FM radio; dual remote control mirrors, largest steel-belted radial tires, clock, electric rear defroster, balance of new car factory warranty, 1,758 miles. $6599

1979 ACADIAN 5-DOOR HATCHBACK
One careful local owner, automatic, radio, electric rear defroster, custom cloth upholstery, balance of new car warranty. Only 6100 miles. $5599

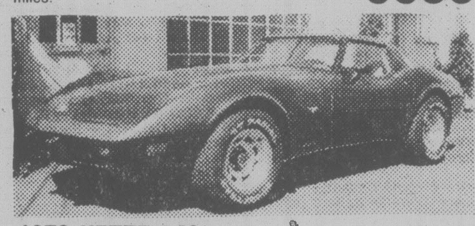

1978 VETTE L48
One careful owner, panel top, leather, power windows and steering, 4-speed, tilt and telescopic, air, AM-FM, wheels and tires, tinted glass, 21,784 miles. $14,999

1976 V.W. SCIROCCO
Local car, 4-speed, radio, electric rear defroster, alloy wheels, 29,162 miles. $6299

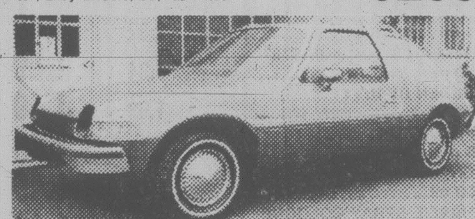

1976 PACER D/L
6 cylinder, one local owner, automatic, power steering and brakes. AM-FM stereo, tinted glass, factory air conditioning, tilt wheel, luggage rack, elecric rear defroster, rear wiper and washer, 47,852 miles. $3499

1974 GRAN TORINO BROUGHAM
4-door, local car, one careful owner, 351 V8, automatic, power steering, power brakes, power windows, dual outside remote control racing mirrors, bumper guards front and rear, radio, rear speakers, dual comfort lounge front seats, 60,337, miles, vinyl top. $2999

1970 KARMANN GHIA COUPE
4-speed, radio, 60,580 miles, attention collectors. It's a 10. $5999

Did you know . . . I can help you with your next NEW car or truck, too?

Save lots of money on the purchase price and get a better trade-in allowance as well. You'll be glad you did. Any make, any model.

Call Dick Noble at 384-1721 or to page 384-8075, pager 311.

sports & classic
CARS LTD.
640 (lower) Hillside 384-1721
Just below Government
dealer #5433

# BASEBALL SCORES

**NATIONAL LEAGUE**

| East | W | L | Pct. | GBL |
|---|---|---|---|---|
| Pittsburgh | 67 | 51 | .568 | — |
| Montreal | 65 | 53 | .551 | 2 |
| Philadelphia | 62 | 53 | .539 | 3½ |
| New York | 56 | 62 | .475 | 11 |
| St. Louis | 51 | 64 | .443 | 14½ |
| Chicago | 49 | 67 | .422 | 17 |
| **West** | | | | |
| Houston | 64 | 53 | .547 | — |
| Cincinnati | 64 | 54 | .538 | ½ |
| Los Angeles | 62 | 55 | .530 | 2 |
| San Francisco | 58 | 60 | .492 | 6½ |
| Atlanta | 55 | 62 | .470 | 9 |
| San Diego | 50 | 69 | .420 | 15 |

**Montreal** 000 000 001— 1 7 0
**Pittsburgh** 301 010 00x— 5 11 0

Norman (3-3), D'Acquisto (5), Dues (8) and Carter; Rhoden (3-3) and Nicosia. **HR**: Pgh—Lacy (6).

Second game:

**Montreal** 000 200 002— 4 9 3
**Pittsburgh** 011 000 000— 2 8 1

Gullickson (5-3), Fryman (9) and Ramos, Carter (9); Robinson (4-6), Tekulve (9), Jackson (9) and Ott.

**Phila** 200 241 000— 9 12 2
**New York** 010 001 200— 4 10 1

Carlton (19-6) and Boone; Burris (6-7), Falcone (5), Hausman (6), Pacella (8) and Trevino. **HRs**: Pha—McBride (7), Maddox (8), Smith (3).

Second game:

**Phila** 000 220 000— 4 10 1
**New York** 010 000 000— 1 6 1

Lerch (4-13), Reed (7) and Boone; Jackson (1-4), Hausman (6), Reardon (8) and Trevino. **HR**: Pha — Maddox (9).

**Houston** 200 000 012— 5 11 1
**San Diego** 000 000 000— 0 4 0

Forsch (10-10) and Pujols; Jones (5-12), Amrstrong (9) and Stimac. **HRs**: Hou—Cruz (6), Puhl (13).

Second game:

**Houston** 070 200 000— 9 11 1
**San Diego** 000 001 100— 2 8 1

Niekro (12-11) and Ashby; Mura (4-5), Kinney (2), Rasmussen (6), Lucas (8) and Fahey. **HR**: SD—Tenace (10).

**Chicago** 222 000 000— 6 14 0
**St. Louis** 000 000 002— 2 8 0

Reuschel (10-9) and Blackwell; Fulgham (3-6), Hood (3), Otten (7), Kaat (9) and T.Kennedy. **HR**: Chi — Randle (5).

**Atlanta** 400 010 030— 8 7 1
**San Fran** 000 000 200— 2 5 2

Alexander (11-6) and Benedict; Ripley (6-6), Griffin (1), Moffitt (7), Rowland (9) and May. **HRs**: Atl — Murphy (20), Matthews (14).

**Cincinnati** 020 000 301— 6 11 0
**Los Angeles** 100 001 000— 2 6 1

Soto (7-5), Hume (8) and Nolan; Welch (10-8), Castillo (7), Goltz (7), Beckwith (8), Sutcliffe (9) and Yeager, Ferguson (9). **HR**: Cin—Foster (17).

**Saturday**

Philadelphia 11 New York 6
San Francisco 2 Atlanta 1
Cincinnati 3 Los Angeles 2
Pittsburgh 5 Montreal 0
Chicago 9 St. Louis 4

**NORTHWEST LEAGUE**

| Northern Division | W | L | Pct. | GBL |
|---|---|---|---|---|
| Bellingham | 37 | 23 | .617 | — |
| Victoria | 34 | 24 | .586 | 2 |
| Grays Harbor | 29 | 29 | .500 | 7 |
| Walla Walla | 29 | 29 | .500 | 7 |
| **Southern Division** | | | | |
| Eugene | 29 | 29 | .500 | — |
| Salem | 29 | 31 | .483 | 1 |
| Cent Oregon | 28 | 31 | .475 | 1½ |
| Medford | 20 | 39 | .339 | 9½ |

Central Oregon 7, Medford 4
Eugene 3, Walla Walla 3 (called after 8, rain)
Salem 12, Bellingham 7
Victoria at Grays Harbor (2), postponed, rain.

**Saturday**

**Victoria** 001 011 0—3 8 1
**Grays Harbor** 001 000 1—2 5 0

Paul Vaulman (4-1), Rob Butler (7) and Don Hyman; Lovecamp (lp), Couchee (6) and Ireland.

Second game:

**Victoria** 610 023 0—12 11 2
**Grays Harbor** 100 042 0— 7 6 1

Jack Uhey (3-2), Tony Nigro (5) and Hyman; Rios, Conroy (1) (lp), Brokop (6), Couchee (6) and Parent. Home run: Grays Harbor—Scherger.

Salem 12, Bellingham 6
Eugene 8, Walla Walla 2
Central Oregon 11, Medford 3

**AMERICAN LEAGUE**

| East | W | L | Pct. | GBL |
|---|---|---|---|---|
| New York | 71 | 45 | .612 | — |
| Baltimore | 67 | 48 | .583 | 3½ |
| Milwaukee | 65 | 54 | .546 | 7½ |
| Boston | 60 | 54 | .526 | 10½ |
| Detroit | 59 | 54 | .518 | 11 |
| Cleveland | 58 | 56 | .509 | 12 |
| Toronto | 48 | 68 | .414 | 23 |
| **West** | | | | |
| Kansas City | 75 | 42 | .641 | — |
| Oakland | 62 | 57 | .521 | 14 |
| Texas | 57 | 59 | .491 | 17½ |
| Minnesota | 51 | 66 | .436 | 24 |
| Chicago | 48 | 65 | .425 | 25 |
| California | 48 | 67 | .417 | 26 |
| Seattle | 42 | 75 | .359 | 33 |

**Toronto** 001 100 010— 3 12 1
**Kansas City** 100 100 33x— 8 9 1

Clancy (11-9), Willis (7), Schrom (7), Barlow (8) and Whitt; Splittorff (9-8), Quisenberry (8) and Porter. **HR**: KC—Quirk (5).

**Milwaukee** 012 100 000— 4 8 0
**Cleveland** 000 000 000— 0 4 1

Mitchell (3-2) and Moore; Waits (9-11), Stanton (8) and Diaz. **HRs**—Mil—Olgivie (29), Lezcano (15).

Second game:

**Milwaukee** 240 012 200—11 13 2
**Cleveland** 000 000 010— 1 9 3

Sorensen (9-8), Castro (9) and Moore; Owchinko (1-6), Wihtol (2), Stanton (7) and Hassey, Alexander (7).

**Texas** 000 150 300— 9 11 1
**Detroit** 000 102 000— 3 6 0

Jenkins (11-10) and Sundberg; Fidrych (0-2), Ujdur (5), Lopez (8) and Wockenfuss. **HRs**: Tex — Oliver (10); Det—Kemp (15).

Second game:

**Texas** 310 010 304—12 15 0
**Detroit** 000 000 141— 6 8 2

Medich (10-7), Kern (8), Johnson (9) and Roberts; Wilcox (11-8), Lopez (8) and Parrish. **HRs**: Tex — Oliver 3 (13); Det—Hebner (11).

**California** 000 000 001— 1 6 1
**Minnesota** 400 001 30x— 8 12 0

Barr (0-3), Lemanczyk (8) and Whitmer, Cliburn (8); Erickson (4-9) and Wynegar.

Second game:

**California** 000 100 130— 5 10 0
**Minnesota** 300 0210 00x— 6 10 0

Knapp (2-8), Aase (1), Hassler (5), Clear (8) and Cliburn; Koosman (11-10), Corbett (8) and Wynegar. **HRs**: Cal—Cliburn (2); Thompson (15).

**New York** 000 000 000— 0 6 0
**Baltimore** 000 001 00x— 1 6 1

Tiant (6-7), May (8) and Cerone; McGregor (14-6) and Dempsey.

**Oakland** 100 010 001— 3 8 1
**Seattle** 020 001 10x— 4 9 0

Kingman (7-13) and Newman; Dressler (2-6), Rawley (9) and Narron, LCox (8). **HRs**: Oak — Page (8), Revering (15); Sea — Paciorek (14), Meyer (6).

**Saturday**

Kansas City 11 Toronto 5
New York 4 Baltimore 1
Milwaukee 10 Cleveland 5
Texas 12 Detroit 5
Oakland 8 Seattle 3
California at Minnesota, ppd., rain
Boston at Chicago, ppd., rain

# Murray helps Lions to victory

**Times News Services**

Ed Murray of Victoria booted a 40-yard field goal as Detroit Lions defeated Buffalo Bills 24-17 at Pontiac, Mich., in one of eight exhibition National Football League games played Saturday.

Quarterback Gary Danielson ran for one touchdown and passed for another for the Lions.

And in Houston, Ken Stabler, warming to his new surroundings, threw three touchdown passes — two to tight end Rich Caster — to lead Houston Oilers to a 20-17 victory Sunday over New Orleans Saints.

Stabler, traded to the Oilers by Oakland Raiders in the off-season, riddled New Orleans as he showed he had not lost his touch.

The Oilers quarterback completed 18 of 28 passes for 217 yards during the three quarters he played.

Weekend results:

Houston 20 New Orleans 17

**SATURDAY**

St. Louis 21 Tampa Bay 14
Baltimore 17 Green Bay 3
Detroit 24 Buffalo 17
Cincinnati 21 Chicago 3
NY Giants 9 Denver 6
Oakland 31 New England 29
San Francisco 17 San Diego 14
Dallas 19 Los Angeles 16

# BASEBALL

**PACIFIC COAST LEAGUE**

Phoenix 14 Ogden 7
Tucson 3 Hawaii 0
Spokane 3-2 Portland 0-7
Portland 7-0 Spokane 2-3
Salt Lake 11-3 Albuquerque 9-6

**Saturday**

Hawaii 4 Tucson 2
Vancouver 4 Tacoma 3
Phoenix 7 Ogden 5
Salt Lake 4-4 Albuquerque 0-2

## VIKES GET TACKLE

MANKATO, Minn. (AP) — Minnesota Vikings have acquired offensive tackle Tom Randall on waivers from Houston Oilers.

# B.C. SUMMER GAMES RESULTS

KELOWNA (CP) — Results Sunday at the B.C. Summer Games:

**CANOEING**

**Mens**: 1. Eric Steen, Richard Jones, Vancouver Island; Central Coast; 2. Dave Goble, Matt Cacia, North West; 3. Jim Lindsay, Ken Williams, Fraser Valley.

**HORSESHOE PITCHING**

**Junior boys**: 1. Muni Manhas, Vancouver Island-Central Coast; 2. Robert Proulx, Thompson-Okanagan.

**Junior boys A**: 1. R. Amos, Kootenays; 2. W. Garner, Cariboo-North East.

**Junior girls**: 1. J. Garner, Cariboo-North East; 2. A. Oye, Fraser River-Delta; 3. B. Vining, Fraser River-Delta.

**Womens A**: 1. A. Hickman, Vancouver Island-Central Coast.

**Womens B**: 1. D. Liza, Vancouver Island-Central Coast; 2. M. Fleming, Thompson-Okanagan; 3. A. Thomas, Thompson-Okanagan.

**Senior men A**: 1. A. Johnson, Thompson-Okanagan; 2. B. Smith, Vancouver-Squamish; 3. A. Holland, Thompson-Okanagan.

**Mens B**: 1. G. Rayner, Kootenays; 2. C. Dalsin, Vancouver Island-Central Coast; 3. J. Waterman, Thompson-Okanagan.

**LAWN BOWLING**

**Mens singles**: A. Johnstone, Vancouver-Squamish; 2. G. Blyths, Fraser River-Delta; 3. E. Fraser, Vancouver Island-Central Coast.

**Mens pairs**: 1. G. Coughtry, Vancouver Island-Central Coast; 2. R. Ainskman, Fraser River-Delta; 3. M. Tarznell, Thompson-Okanagan.

**Mens triples**: 1. W. Smith, Fraser Valley; 2. A. World, Vancouver Island-Central Coast; 3. A. Johnson, Fraser River-Delta.

**Mens fours**: 1. R. Hocking, Vancouver-Squamish; 2. B. Boyle, Fraser Valley; 3. W. Peet, Thompson-Okanagan.

**Womens singles**: 1. Joan Turner, Vancouver Island-Central Coast; 2. Margaret Wecks, Thompson-Okanagan; 3. June Taylor, Fraser River-Delta.

**Womens pairs**: 1. Mary Milligan, Vancouver-Squamish; 2. Helen Roach, Thompson-Okanagan; 3. Jessie Kinneard, Vancouver Island-Central Coast.

**Womens triples**: 1. Muriel Lindsay, Fraser Valley; 2. Milly Porter, Vancouver-Squamish; 3. Pearl Bryant, Fraser River-Delta.

**Womens Fours**: 1. Elsie Young, Vancouver Island-Central Coast; 2. Eleen Griffin, Thompson-Okanagan; 3. Kitty Jones, Vancouver-Squamish.

**SWIMMING**

**100-metre breaststroke**

**Boys 13-14**: 1. Mark Kaiway, Vancouver-Squamish; 2. Philip Skinder, Fraser Valley; 3. Paul Penderson, Nanoose Bay. Time 1:15.0.

**Boys 15-17**: 1. Ian Robertson, Vancouver; 2. Bill McGreer, Delta; 3. Kelvin Landolt, Victoria. Time 1:18.3.

**Girls 13-14**: 1. Diane Barbetti, Kitimat; 2. Christine O'Conner, Burnaby; 3. Stephanie Bizzer, Kelowna. Time 1:21.8.

**Girls 15-17**: 1. Ruth Hiltz, Masset; 2. Karen McLennan, Cranbrook; 3. Louise Holahan, Kitimat; Time 1:26.2.

**50-metre freestyle**

**Boys 14-15**: 1. Jim Christian, Burnaby; 2. Steven Chubby, Nanaimo; 3. Allan McMillan, Burnaby. Time 27.8.

**Girls 14-15**: 1. April Hart, Port Alberni; 2. Elizabeth Simpson, Port Alberni; 3. Donna Practico, Revelstoke. Time 31.4.

**100-metre Individual Medley**

**Boys 14-15**: 1. Jim Christian, Burnaby; 2. Maurice Altona, Nanaimo; 3. Rory Touchet, Delta. Time 1:11.5.

**Grisl 14-15**: 1. Tracey Gair, Delta; 2. Shelley Hurlbert, Salmon Arm; 3. Rhonda Carriere, Delta. Time 1:22.4.

**100-metre Backstroke**

**Boys 13-14**: 1. Paul Pederson, Nanoose Bay; 2. Mark Addison, Victoria; 3. Kelly Laur, Victoria. Time 1:11.7.

**Boys 15-17**: 1. Reinert Peterson, Victoria; 2. Scott Waddell, Kelowna; 3. Bart Vanstaalduinen, Kelowna. Time 1:11.6.

**Girls 13-14**: Andrea Ranson, Victoria; 2. Nicole Hiermier, Surrey; 3. Michelle Harris, Comox. Time 1:15.9.

**Girls 15-17**: 1. Cheryl Osachoff, Burnaby; 2. Ruth Hiltz, Masset, 3. Karen Wilson, Victoria. Time 1:17.6.

**200-metre Medley Relay**

**Boys 13-14**: 1. Vancouver Island Central Coast; 2. Thompson-Okanagan; 3. North West. Time NA.

**Boys 14-15**: 1. Fraser River-Delta; 2. Vancouver Island Central; 3. Fraser Valley. Time 2:16.2.

**Boys 15-17**: 1. Vancouver Island-Central Coast; 2. Thompson Okanagan; 3. Fraser Valley. Time 2:08.0.

**Girls 13-14**: 1. Vancouver-Squamish; 2. Thompson Okanagan; 3. Fraser River-Delta. Time 2:21.6.

**Girls 14-15**: 1. Vancouver-Squamish A; 2. Fraser River-Delta B; 3. Vancouver Island-Central Coast. Time 2:27.0.

**Girls 15-17**: 1. North West; 2. Vancouver Island-Central Coast; 3. Kootenays. Time 2:23.8.

**400-metre Freestyle**

**Boys 13-14**: 1. Skinder; 2. Phillipe Schare, Vernon; 3. Kaiway. Time 4:38.6.

**Boys 15-17**: 1. Bart Vanstaalduinen, Kelowna; 2. Robert Wruck, Nanaimo; 3. Robertson. Time 4:44.4.

**Girls 13-14**: 1. Sandra Beatty, North Vancouver; 2. Paula Skokolzeg, Port Coquitlam; 3. Kim Dyke, Victoria. Time 5:15.0.

**Girls 15-17**: 1. Michelle Barrick, Duncan; 2. Lesley Bailey, West Vancouver; 3. Lesley Tudhope, Coquitlam. Time 5:05.0.

**CRICKET**

1. Oak Bay; 2. Vancouver Rowing Club; 3. Fraser Valley.

**CYCLING**

**Team 40km**: 1. Fraser Valley; 2. Vancouver Island-Central Coast; 3. Fraser River-Delta. Time 58:48.

**Junior boys 15km**: 1. Stephen Wyllie, Whonnock; 2. Bryan Rasmussen, Surrey; 3. Jim Landecker, Thompson-Okanagan. Time 21:21.93.

**Senior boys**: 1. Ross Judge, Vancouver; 2. Mike Vander Linden, Vancouver Island-Central Coast; 3. Rebbin Martinson, Cariboo-North East. Time 20:58.63.

**Girls**: 1. Jennifer Stieda, Coquitlam; 2. Tove Rasmussen, Victoria; 3. Lyn Rasmussen, Prince George. Time 23:34.76.

**Women 15km**: 1. Margo Wallenstcen, Salmon Arm; 2. Christy Olson, Fraser River-Delta; 3. Judy De Brincat, Vancouver. Time 23:11.7.

**ARCHERY**

**Boys freestyle**: 1. Jeff Ulricksen, Maple Ridge; 2. Scott Johnson, Nanaimo; 3. Jeff Ryan, Vernon. Score 2,478.

**Girls freestyle**: 1. Canna Allan, Victoria; 2. Louise Soar, Penticton; 3. Stephanie Smith, Port Moody. Score 2,067.

**Mens freestyle**: 1. John Johnson, Nanaimo; 2. Guy Duguay, Kitimat; 3. Arni Sevigny, Pitt Meadows. Score 2,446.

**Mens unlimited**: 1. Andy Woo, Vancouver; 2. Fred Remple, Prince George; 3. Teete Colyn, Duncan. Scores 2,578.

**Mens Barebow**: 1. Mike Shannon, Port Alberni; 2. Dennis Turnquist; 3. Greg Beyer, Prince George. Score 2,272.

**Womens freestyle**: 1. Patti Miller, Richmond; 2. Susan McDonald, Port Moody; 3. Beverly Somers, Victoria. Score 2,237.

**Womens unlimited**: 1. Faith Ann Lee, Smithers; 2. Sheila Smith, Port Moody; 3. Trudee Browner, Delta. Score 2,502.

**Womens Barebow**: 1. Donna Cehelnycky, Prince Rupert; 2. Sharon Seyan, Port Alberni; 3. Gayle Margolese, Vancouver. Score 2,017.

**SYNCHRONIZED SWIMMING**

**Novice figures**: 1. Barb Rain, Coquitlam; 2. Gabrielle Hindle, Port Hardy; 3. Donna Deis, Massett. Score 52.2716.

**13-14 figures**: 1. Laura Hart, North Vancouver; 2. Carolyn Bower, North Vancouver; 3. Diana Bentley, Surrey. Score 57.1401.

**15 and over figures**: 1. Peggy Monteith, Campbell River; 2. Saskie Acton, Victoria; 3. Kelly Lloyd, Victoria. Score 58.6104.

**15 and over solo**: 1. Lynette Keil, Fort Alberni; 2. Lloyd 3. Acton. Score 64.6.

**FIELD**

**Girls triple jump**: 1. Teresa De Jong, Surrey; 2. Janice Pasqualotto, Trail; 3. Jeannie Corckcroft, Delta. Distance 10.74 m.

**Girls discus**: 1. Theresa Evans, Vancouver; 2. Wendy Christante, Summerland; 3. Jeanie Trueit, Surrey. Distance 30.04 m.

**Boys shot put**: 1. Robert Bradley, Trail; 2. John Meyers, Campbell River; 3. Mike Wegleitner, Surrey. Distance 15.44 m.

**Decathlon**: 1. Brent Rogers, North West; 2. Dave Darosa, Thompson-Okanagan; 3. Ray Green, Fraser Valley. Score 5,253.

**Mens Pentathlon**: 1. Bill McDonald, Fraser Valley; 2. Dave Kenny, North West; 3. Geof Watson, Fraser Valley. Score 5,021.

**Womens Pentathlon**: 1. Cristina Heiss, Vancouver-Squamish; 2. Coleen Goodwin, North West; 3. Alison Conway, Vancouver-Squamish. Score 3,083.

**FIELD HOCKEY**

**Men**: 1. Vancouver-Squamish; 2. Fraser Valley; 3. Vancouver Island-Central Coast.

**Women**: 1. Thompson-Okanagan; 2. Vancouver Island-Central Coast; 3. Vancouver-Squamish.

**SOCCER**

**Men**: 1. Gray Friars, Fraser River-Delta; 2. Prince George; 3. Vancouver.

**Women**: 1. Burnaby; 2. University of Victoria; 3. Cariboo Kickers.

**SOFTBALL**

**Boys**: 1. Kelowna; 2. Saanich; 3. Abbotsford.

**Girls**: 1. Langford; 2. Kelowna; North Delta.

**Shooting**
**Handgun**

**Free Pistol**: 1. Nick Weber, Williams Lake; 2. Ken Gregory, Grand Forks; 3. Dave Atkins, Vernon. Score 515.

**Junior air pistol**: 1. Lane Logan, Prince George; 2. Rose Elkin, Richmond; 3. Eugene Trudeau, Kitimat. Score 933.

**Individual aggregate**: 1. George Tory, Victoria; 2. Keith Harrington, Abbotsford; 3. Gregory. Score 3,425.

**Team aggregate**: 1. Thompson-Okanagan; 2. Vancouver Island-Central Coast 3. Vancouver-Squamish. Score 13,049.

**TENNIS**

**Boys singles**: 1. Jim Balch, Kamloops; 2. Michael Dewynter, Powell River; 3. Glenn Richards, North Vancouver.

**Girls singles**: 1. Tessa Gibson, New Westminster; 2. Tamsin Allen, Victoria; 3. Chris Ward, Surrey.

**Mens singles**: 1. Zoran Popazivanov, Richmond; 2. Hart Doerkson, Oliver; 3. Brian Lam, Vancouver.

**Womens singles**: 1. Elvira Kapus, Victoria; 2. Eileen Robertson; 3. Janet Cowley, Richmond.

**Boys doubles**: 1. Tod Pfefferle, Winston Pain, Vernon; 2. Greg Rash, Bryan Bealieu, Coquitlam; 3. Brent Dunlop, Powell River, Raymond Aldeguer, Victoria.

**Girls doubles**: 1. Jill Glowicki, Alix Liersch, Victoria 2. Lisa Bagshaw, Tracey Rogers, Vancouver; 3. Jennifer North, Surrey, Michelle White, White Rock.

**Mens doubles**: 1. Trevor Hagg, Ken Matheson, Richmond; 2. Steve Yesowick, Lanteville, Ed Ho, Victoria; 3. Chuck Wong, Peter Chan, Vancouver.

**Women's doubles**: 1. Janice Walsh, Vicki Mah, Burnaby; 2. Kathie Harrison, Pat McLeod, Kelowna; 3. Louise Merdon, Anniemieke Deleeum, North Vancouver.

**Mixed doubles**: 1. Phyllis Lowe, Howard Lowe, Vancouver; 2. Jacquie Lund, Jim Lund, Coquitlam; 3. Vic Friesen, Meryle Ogder, Penticton.

**TRACK**

**Boys 200 metre**: 1. David Doig, Vancouver; 2: Grant Popowich, Burnaby; 3. Richard Jasken, Port Alberni. Time 23.4

**Girls 200 metres**: 1. Chris Emerson, Burnaby; 2. Linda Martin, Sidney; 3. Disna Clarke, Vancouver. Time 26.4.

**Boys 800 metres**: 1. Mark Buschkewitz, Vancouver; 2. Ken Wilmhurst, Victoria; 3. Peter Scharpf, Langley. Time 1:58.9.

**Girls 800 metres**: 1. Rose-Marie McConnell, Coquitlam; 2. Kelly Richardson, Nanaimo; 3. Wendy Rogers, Burnaby. Time 2:16.0.

**Boys 4x100 metre relay**: 1. Fraser River-Delta; 2. North West; 3. Vancouver-Squamish. Time 47.2.

**Girls 4x10 metre relay**: 1. Vancouver IslandCentral-Coast; 2. Fraser Valley; 3. Vancouver-Squamish. Time 50.8.

**WHEELCHAIR**
**Track**

**Womens 800 metre**: 1. Donna Daislcy, Sayward; 2. Margaret Prevost, Campbell River; 3. Sherry Avender, Thompson-Okanagan. Time 4:14.6.

**Mens 800 metre**: 1. Peter Brookes, Coquitlam; 2. Gordon Hogg, Surrey; 3. David Schneider, Fraser Valley. Time 3:38.7.

**Mens 800 metre (class 1-3)**: 1. Peter Brookes, Coquitlam; 2. Gordon Hogg, Surrey; 3. David Schneider, Fraser Valley Time 3:38.7.

**Mens 800 metre (class 1-5)**: 1. Dan Westley, Surrey; 2. Chris Ladd, Vancouver; 3. Len Marriott, Surrey. Time 2:27.6.

**Mens javelin (class 1-3)**: 1. Ken Wright, Duncan; 2. Brian Searle Fraser River-Delta; 3. Gord Hogg, Surrey. Disntance 9.16 m.

**Mens javelin (class 4-6)**: 1. Peter Steel, Victoria; 2. Gary Reid, Vancouver; 3. Marshal Smith, Vancouver. Distance 18.18 m.

## Willard takes Ontario title

Dale Willard of Victoria has claimed his fourth straight under-16 tennis championship.

Winner of under-16 titles in the Oregon, B.C. and Victoria Indoor championships, Willard defeated Keith Pridham of Ottawa this week to capture the Ontario Open age-group title.

SHOPPERS DRUG MART

MAYFAIR SHOPPING CENTRE
$1.49 DAY SPECIALS
MAYFAIR
TUESDAY, AUG. 19

| | Reg. Price | Sale Price |
|---|---|---|
| KLEENEX 200s | 94¢ | 2/1.49 |
| OIL of OLAY 25 ml | 2.32 | 1.49 |
| MacLEAN'S TOOTHPASTE 150 ml | 1.84 | 1.49 |
| SUDDEN BEAUTY 500 ml | 1.99 | 1.49 |
| SPEEDSTICK 75 g | 1.79 | 1.49 |
| DENTUCREME 100 ml | 1.79 | 1.49 |
| CHARLIE SPRAY COLOGNE 14 oz. | 5.41 | 1.49 |
| CALGON BATH BEADS 425 g | 1.79 | 1.49 |
| LADY PATRICIA CONDITIONING BEER SHAMPOO, 450 ml | 1.92 | 1.49 |
| YARDLEY NAIL POLISH 11 ml | 1.95 | 1.49 |
| SHOPPERS DRUG MART LIGHTBULBS, 2-bulb pak | 89¢ | 2/1.49 |
| OLD SPICE ORIGINAL STICK DEOD., 75 g | 1.99 | 1.49 |
| HOSTESS POTATO CHIPS 200 g | 1.09 | 2/1.49 |
| TUCK KITCHEN BAGS (20x22) 15s | 1.19 | 2/1.49 |
| JUMBO SPONGES 6-Color Pak | 83¢ | 3/1.49 |

Also many asst. fragrances on sale.
8-17

$500 GRANT
HOMES BUILT PRIOR TO 1961

You now have $500 towards your bill for insulating your home if your home was built prior to 1961. The Canadian Home Insulation Program (Chip) offers all home owners 100% of materials up to $350 and 33% of labour up to $150. If you qualify why wait!

Phone for an In-the-Home Estimate Without Obligation

Weathergard Shop 652-4411

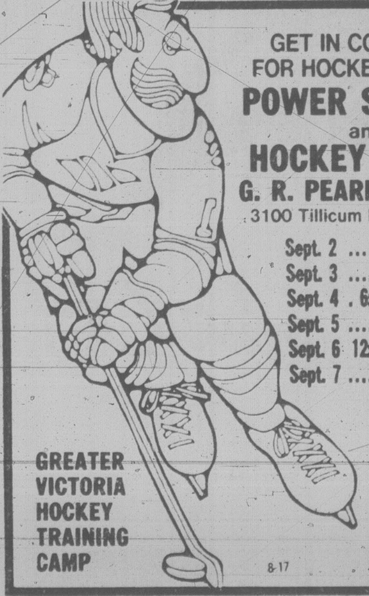

GET IN CONDITION
FOR HOCKEY SEASON
POWER SKATING
and
HOCKEY DRILLS
G. R. PEARKES ARENA
3100 Tillicum Rd., 388-6664

Sept. 2 .......... 7:30 p.m.
Sept. 3 .... 6 p.m.-7:30 p.m.
Sept. 4 . 6:15 p.m.-7:45 p.m.
Sept. 5 .... 5:30 p.m.-7 p.m.
Sept. 6 12:15 p.m.-1:45 p.m.
Sept. 7 ...... 9 a.m.-10 a.m.

Registration
$20⁰⁰

G. R. Pearkes Arena
Office Hours
Mon.-Fri.
9 a.m.-4 p.m.
Information
Phone
388-6664

GREATER
VICTORIA
HOCKEY
TRAINING
CAMP

8-17

Sears
Tire and
Auto Centre

Charging System Check
$5

Mechanical defects in your car's starting and charging system can cause premature battery failure. Guard against it. Let Sears check your voltage regulators, alternators, starters, charging systems, wiring, cables and connectors. We'll do all this . . . for only $5.00! Bring your car in to Sears today!

Save $4

Wheel Alignment
13.99
Reg. $17.99
(most North American cars and Imports)

Do it now to prevent uneven tire wear, and to stop shimmy and shake at high speed. Improve your car's safety and possibly increase your mileage today, while you save.
Torsion bars extra. Similar savings on Light Trucks.

Sears: Auto Centre (190) Phone Enquiries: 595-9111
Advertised prices in effect 9:30 a.m. Monday, August 18 through 5:30 p.m. Friday, August 22.

High Performance

Save $2. 'High Performance' shocks
9.99
Reg. $11.99
Installation Special. Reg. $12 now $10 pair

Simpsons-Sears Ltd. 'Reg.' and 'Was' refer to Simpsons-Sears Ltd. prices

Canada's Employment Tax Credit Program
has been extended.

Create a job
and you can create
up to a $3,640 tax break
for yourself.

It's simple.

How would you like to deduct as much as $3,640—or more—from your federal income taxes?
It's simple. Expand your work force by creating new jobs and you can also create a tax break for yourself. Up to $3,640 for each new employee hired providing that the job is created as a direct result of the Employment Tax Credit Program.
And it's simple to do. You just fill out one single-page form. Full details are available at your local Canada Employment Centre.

Employment and Immigration Canada
Lloyd Axworthy
Minister

Emploi et Immigration Canada
Lloyd Axworthy
Ministre

Canada

# Brett's bat ablaze; Expos salvage one

**By The Canadian Press**

George Brett continued to swing the hottest bat in baseball, raising his batting average over .400 with four hits as he led Kansas City Royals to an 8-3 decision over Toronto Blue Jays in major league baseball action Sunday.

Brett drove in five runs with a pair of doubles in a 4-for-4 performance that boosted his batting average to .401. Brett's display, which also included two singles and a run scored, extended his hitting streak to 29 consecutive games and gave him 88 RBIs in 82 American League games.

Brett's two-run double in the seventh inning broke a 2-2 tie against loser Jim Clancy, 11-9, and he drove in three more with a bases-loaded double off Mike Barlow in the eighth.

Brett's binge overshadowed other happenings, including a crucial New York Yankee-Baltimore Orioles AL series and a Montreal Expo-Pittsburgh Pirates showdown in the National League.

Terry Crowley doubled home the only run in the sixth inning and Scott McGregor pitched a six-hitter as Baltimore defeated the Yankees 1-0. The victory evened their five-game series, which ends today, at 2-2 and moved the Orioles to within 3½ games of first-place New York in the AL East.

In Pittsburgh, both sides looked on the bright side after the Expos and Pirates split a rain-delayed doubleheader.

"This is a big, big win for us," Montreal manager Dick Williams said after the Expos took the second game 4-2 on Rodney Scott's tie-breaking, two-run single in the ninth inning off reliever Kent Tekulve.

The Pirates won the first game 5-1 as Rick Rhoden pitched his first complete game since 1978 and Lee Lacy hit a two-run homer.

It was Pittsburgh's third straight win here over Montreal and the Pirates' 10th victory in 12 meetings this season with the Expos.

The second game, which was delayed nearly two hours by a second-inning downpour, moved Montreal back to within two games of first-place Pittsburgh in the East Division.

But the Pirates weren't complaining.

# Two women, Islander on rifle team

OTTAWA (CP) — For the first time, two women will be members of the 18-person Dominion of Canada Rifle Association team which will compete at the 1981 small arms matches competition at Bisley ranges in England.

The association has announced that Edith Brown of Strathmore, Alta., and Vicki Boa of Etobicoke, Ont., along with 16 men, earned their spots on the team, one of three Canadian entries in the Bisley meet, on the basis of scores last week during the 98th annual national small arms matches competition at Connaught Ranges.

Peter Page of Brentwood is the only Vancouver Islander listed.

Other members will be: Alain Marion of Pointe Gatineau, Que.; Bob Barwise, Charlottetown; Don Rouse and Steve Tibbetts, Oromocto, N.B.; Bob Best, Vancouver; Michael Wong Shui, Nepean; Bob Hobbs, Kamloops; Robert Pitcairn, Delta; Philip Taylor, Oakville, Ont.; brothers Pat and Des Vamplew, Toronto; J.C. Roy, Montreal; Jack Cramer, Port Coquitlam; Kelly Woiden, Vernon; Peter Papasideris, Calgary.

# Jabouille edges Jones in Austrian prix

ZELTWEG, Austria (AP) — Jean-Pierre Jabouille of France battled fading tires on his Renault Turbo and survived an eight-lap challenge by Australian Alan Jones to win the Austrian Grand Prix for Formula One cars.

Jabouille saw a 10-second lead dwindle to less than one second during the last 14 of 54 laps on the 5.94-kilometre (3.66-mile) Oesterreich Ring and had Jones breathing down his neck on the home stretch.

"It felt like I was driving on eggs," the 37-year-old Frenchman said. "I could not have held on for another lap."

Jones now has 47 points in the world driving championship to 36 for Brazilian Nelson Piquet, who finished fifth.

Jones teamed with Argentinian Carlos Reutemann in order to secure the optimum number of points. Reutemann was third.

Fourth was Jacques Laffite of France. Gilles Villeneuve of Berthierville, Que. was eighth.

# VANCOUVER RACING

## Saturday's results

**First** — $2,600, claiming, 3 years and up, 6 1-2 furlongs

| | | | |
|---|---|---|---|
| Ocean Park (Bodnard) | 10.40 | 7.20 | 3.90 |
| Second Command (Carter) | | 17.50 | 6.20 |
| Hoodlum (Hoverson) | | | 2.90 |

**Time**: 1:19 4-5

My Son Eclipse, It's Impossible, Copper Monarch, Ruken's Rookie, Maple Ridge, Irish Rover, Tuff Terrific also ran.

**Second** — $4,400, claiming, 3-year-old fillies, 6 1-2 furlongs

| | | | |
|---|---|---|---|
| Crafty Madam (Crghtn) | 15.90 | 5.10 | 3.90 |
| Lawder's Pride (Williams) | | 3.00 | 2.80 |
| Pagan Flame (Melanson) | | | 5.00 |

**Time**: 1:17 3-5

**Quinella**: $18.10. **Daily Double**: $131.60

Hasty Hustler, Continual Rain, Whispering Sal, Hey Gorgeous, Patti Perch also ran.

**Third** — $3,300, claiming, 2-year-old fillies, 6 1-2 furlongs

| | | | |
|---|---|---|---|
| Zyzygy (Frazier) | 18.10 | 6.90 | 4.00 |
| Oakey's Shadow (Carter) | | 4.30 | 3.10 |
| Tara Flight (Wilkinson) | | | 4.30 |

**Time** 1:20 3-5. **Quinella**: $33

Count The Chips, Queen's Faith, Clenmore Miss, Oh Henrietta, Always Later also ran.

**Fourth** — $3,600, claiming, 3-year-old fillies, 6 1-2 furlongs

| | | | |
|---|---|---|---|
| Second Life (Krasner) | 12.40 | 5.60 | 4.80 |
| Likeable Lady (Williams) | | 6.00 | 5.50 |
| Splash To Win (Munoz) | | | 6.00 |

**Time**: 1:19 1-5. **Exactor**: $68.40

Blue Niki, Traffic Controller, Command of Time, Delavant also ran.

**Fifth** — $4,500, claiming, 3 year olds and up, 1 7-16 miles

| | | | |
|---|---|---|---|
| Big Midget (Rycroft) | 11.50 | 3.90 | 3.10 |
| Honey Speed (Williams) | | 2.80 | 2.30 |
| Night Intruder (Johnson) | | | 2.90 |

**Time**: 2:27 4-5. **Quinella**: $10.40

Down Town Cat, Haymarado, Foxarelli, Tracy's Tenuity also ran.

**Track Scratch**: Talk On

**Sixth** — $3,600, claiming, 3 year olds, 6½ furlongs

| | | | |
|---|---|---|---|
| DW's Venture (Wllms) | 4.10 | 3.30 | 2.70 |
| Splendid Choice (Johnson) | | 4.20 | 2.90 |
| Green Pride (Melanson) | | | 3.10 |

**Time**: 1:19 4-5. **Exactor**: $21.80

Blue Shoe Mike, Molly's Express, Jonathan M., Western Fellow also ran.

**Seventh** — $4,500, claiming, 3 year olds and up, 1 7-16 miles

| | | | |
|---|---|---|---|
| Trvllng Wind (Crrsco) | 16.20 | 7.50 | 4.60 |
| Coaldust Kid (Krasner) | | 3.50 | 2.90 |
| Reformed (Wilkinson) | | | 5.10 |

**Time**: 2:28 2-5. **Quinella**: $26.90

Forty Jewels, Just Facts, Derby Road, Worthy Kid, Pays also ran.

**Eighth** — $8,000, allowance, 3 year olds, 1 1-16 miles

| | | | |
|---|---|---|---|
| Three Leaders (Munoz) | 15.20 | 6.90 | 5.20 |
| Bents Clipper (Hoverson) | | 7.60 | 4.90 |
| Judges Folly (Creighton) | | | 4.40 |

**Time**: 1:45 4-5. **Exactor**: $82.20

Phyl The Pool, Instant Command, Victor E., Umbrella Fleet, Camflo, Proud Hawaiian also ran.

**Ninth** — $15,850, handicap, 3 year olds and up, 1 1-16 miles

| | | | |
|---|---|---|---|
| Paladin (Rycroft) | 9.20 | 7.10 | 4.10 |
| Jet Sailor (Arnold) | | 9.00 | 3.60 |
| Foyt's Ack (B. Frazier) | | | 3.00 |

**Time**: 1:43 4-5. **Exactor**: $118.00

Easters Memory, Fowl Supper, Posturist, Skovinsky also ran.

**Tenth** — $4,500, claiming, 3 year olds and up, 1 1-16 miles

| | | | |
|---|---|---|---|
| Lyric Line (Johnson) | 13.60 | 9.20 | 6.30 |
| Early Breeze (Rycroft) | | 11.30 | 6.10 |
| Bob'n Lea (Melanson) | | | 8.00 |

**Time**: 1:46 1-5. **Quinella**: $100.60

Financial Success, Seco's Toolik, Hail To Vanity, Habaction, Pitman, Leavin' also ran.

**Track Scratch**: Fleet Navaho

**Handle**: $1,066,257. **Attendance**: 12,130

It's Here!
The Great 1980 homeShow

You're Invited to Our New Re-Opening . . . . We're Ready! Our Business Year End is Completed. We Want You to Come and See the Many New Arrivals of Brand New HOME FURNISHINGS for The 1980's! We've Shopped for Style, Quality and Value . . . Today Home Furnishings are a Good Investment. Trade Ins are Welcomed * Financing is Available.

Scotchgard FABRIC PROTECTOR
CHARGEX VISA
master charge
TheTraders
388-6264 715 FINLAYSON
8-13

$1.49 DAY TUESDAY

TUES., AUG. 19th

PANTS, PLAIN SKIRTS,
LIGHTWEIGHT SWEATERS,
2 TIES—YOUR CHOICE
CLEANED FOR ONLY 1.49 EACH

20% DISCOUNT
ON ALL OTHER
DRYCLEANING
Personal or Household
N.B. We reserve the right to surcharge garments requiring special attention

One HOUR
"MARTINIZING"®
CERTIFIES
THE MOST IN DRY CLEANING

AT ALL 8 LOCATIONS IN VICTORIA:

Colwood Plaza 478-3014
Esquimalt Plaza 386-8641
Fairfield/325 Cook 384-5031
Jubilee/1771 Fort 595-8912
Royal Oak Plaza 479-4041
Town & Country/3457 Saanich 388-9821
Hillside Plaza 595-3722
University Heights Plaza 477-8323
8-17

UNBEATABLE!
PLYMOUTH VOLARÉ
& DODGE ASPEN
6-passenger size for under $6,150.

Over $1,200 less than 1980 Fairmont!

Close to $1,800 less than 1980 Citation!

1980 PLYMOUTH VOLARÉ

1980 DODGE ASPEN

Unbeatable is the word for it! For less than $6,150. you can be driving a beautiful, roomy, fuel-efficient Plymouth Volaré or Dodge Aspen equipped with all these features: • DEPENDABLE, ECONOMICAL 3.7L SLANT SIX ENGINE • RUGGED GLASS-BELTED WHITEWALL RADIAL TIRES • BODY SIDE TAPE STRIPES • ADJUSTABLE HEAD RESTRAINTS • FUEL-SAVING TORQUEFLITE AUTOMATIC TRANSMISSION • POWER STEERING • DELUXE WHEEL COVERS • WHEEL LIP MOULDINGS FRONT AND REAR • BUMPER GUARDS FRONT AND REAR

And remember, Plymouth Volaré and Dodge Aspen are 6-passenger family sized cars. Fairmont and Citation have room for only five.

| | VOLARÉ | FAIRMONT | ASPEN | CITATION |
|---|---|---|---|---|
| BASE VEHICLE PRICE* | $6118.00 | $6346.00 | $6130.00 | $6868.00 |
| SIX-CYLINDER ENGINE | STD. | 260.20 | STD. | 266.50 |
| AUTOMATIC TRANSMISSION | STD. | 388.40 | STD. | 398.65 |
| POWER STEERING | STD. | 188.50 | STD. | 193.40 |
| WHITEWALL RADIAL TIRES | STD. | 54.30 | STD. | 53.75 |
| DELUXE WHEEL COVERS | STD. | 50.20 | STD. | 50.50 |
| BODY SIDE TAPE STRIPES | STD. | 36.80 | STD. | 37.60 |
| WHEEL LIP MOULDINGS | STD. | PKG** | STD. | STD. |
| BUMPER GUARDS | STD. | 26.10 | STD. | 53.75 |
| TOTAL | $6118.00 | $7350.50 | $6130.00 | $7922.15 |

*Based on manufacturer's suggested retail price obtainable from published sources. Local taxes and transportation not included. Dealer may sell for less.

**Available in "Accent Group Exterior Package" at extra cost. Some items illustrated may be optional at extra cost.

Dodge CHRYSLER Dodge Trucks SALES/SERVICE
Plymouth CHRYSLER Dodge Trucks SALES/SERVICE
BUY OR LEASE

HURRY! DISCOUNTS OF UP TO $300 RIGHT NOW AT PARTICIPATING DEALERS! YES, DISCOUNTS UP TO $300!

# Knowles bats unload power

Things were a little one-sided Saturday as Knowles Realty romped to victory twice at Heywood Avenue Park to sweep their best-of-five Heywood Men's Softball League playoff semi-final in straight games.

Knowles hammered Capital Builders 14-6 and 13-3 to reach the final while Mears Realty edged Victoria Athletics 5-4 and then 2-0 to take a 2-1 lead in the other semi-final series.

The Mears-Athletics series was to resume Sunday but had to be postponed to Tuesday because of rain.

**POST WITH WHALERS**

BINGHAMTON, N.Y. (AP) — George Ducharme has been named director of operations for Binghamton Whalers of the American Hockey League.

# Niatross breaks mark

SYRACUSE, N.Y. (AP) — Niatross, three-year-old winner of 11 of his 13 starts this year, shattered the world record for a one-mile race Saturday, clocking 1:52 4-5 in a special invitational pace held just for that purpose.

He battled winds of 34 kilometres an hour on the backstretch in lowering the record by one-fifth of a second. Niatross was co-holder of the old mark of 1:53 with Abercrombie.

# Cablevision downs A's

COQUITLAM (CP) — Burnaby Cablevision downed Coquitlam Junior Adanacs 14-13 Sunday night to take a 3-1 lead in their best-of-seven Western Canada Junior Lacrosse League semi-final series as they defeated Coquitlam Junior Adanacs 14-13 in double overtime Sunday.

### *Ballymena here for three games*

Ballymena Rugby Football Club of Northern Ireland arrives today for three games this week on Vancouver Island after thumping Vancouver Rowing Club 24-0 Saturday.

The Irishmen play Cowichan Firsts at Duncan's McAdam Park at 4:30 p.m. Tuesday and have both first and second-team games against James Bay Athletic Association Friday at the University of Victoria's Wallace Field.

# Hudon suspension lifted, fine hiked

Driver-trainer Joe Hudon has been partially cleared by the B.C. Racing Commission as a result of an appeal against a fine and suspension levied by Sandown stewards when one of the horses he trains turned up with a positive test. And he celebrated by winning three more races on Saturday.

The Commission, which had reserved judgment after a hearing last week, raised Hudon's fine from $250 to $500 but lifted the 15-day suspension that had been handed out when the three-year old B.C. Cinder showed a positive test following the running of the 10th race on July 10.

Hudon, who had declared his innocence of any wrongdoing and had taken a lie detector test in an attempt to prove his point, said he had a good hearing from the commission members and would abide by the decision.

A trainer normally is responsible for the horses he trains, regardless of circumstances.

Hudon has been training and driving at Sandown pending his appeal and now has 96 winners.

On Saturday he scored with Little Pence ($3.50) in the fourth, Mr. Graham Bell ($3.30) in the seventh and Pardner Jove ($3.50) in the eighth.

Sharing the spotlight were Phil Coleman who drove the 10-year old brown gelding Delta Duke to victory in the featured Preferred Pace, and Grant Hollingsworth, who became the first driver to win both ends of the daily double as Ensign Win to Nechako Chris returned $33.60.

(Results, entries page 19)

Tom Cino
and
Bryan Cathcart

SELL
Premium Ex-Lease
Vehicles

USED SUMMER
Believable USED CAR Values!

| | |
|---|---|
| **1979 CAMARO**<br>V-8, automatic, power steering and brakes, radio, silver in colour. | $7295 |
| **1979 PLYMOUTH VOLARE**<br>"STATION WAGON" 318, automatic, power steering and brakes, radio, only 14,000 km, green in colour. | $6695 |
| **1979 PLYMOUTH HORIZON**<br>4-Dr., 4 cylinder, 4-speed, AM/FM cassette, silver in colour. | $5995 |
| **1978 CHRYSLER LEBARON**<br>Loaded including a sunroof. | $6995 |

idealease
CHRYSLER LEASING SYSTEM

ENSIGN LEASE LTD.
1855 Quadra at Caledonia 386-2411
Dealer Licence 5620
8-17

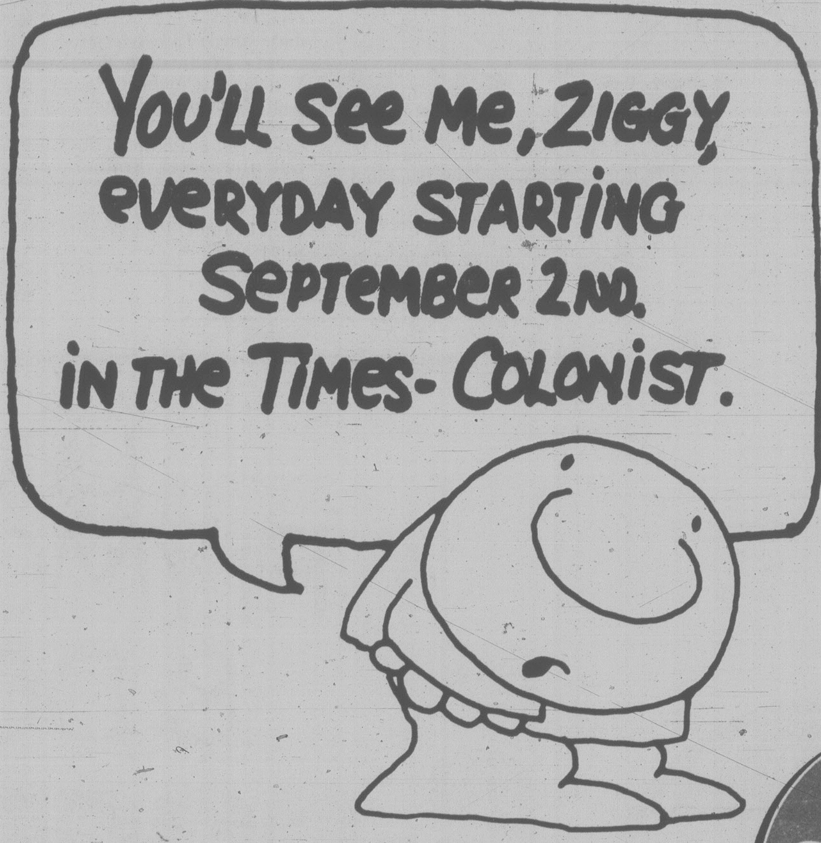

You'll see me, Ziggy, everyday starting September 2nd. in the Times-Colonist.

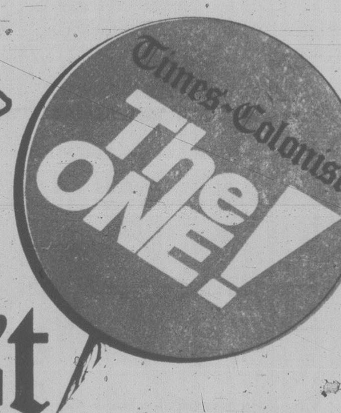

Times-Colonist

ARE YOU ON THE MUNICIPAL VOTERS' LIST?

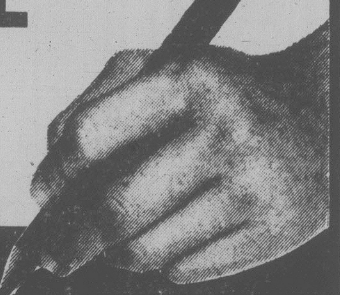

YOU MUST BE REGISTERED TO QUALIFY TO VOTE.

If you have already registered and still live at the same address there is no need to re-register. If not, you should register before 5 p.m. September 2nd, 1980. To qualify, you must be 19 years of age (or will be by election date), a Canadian Citizen or British Subject, a resident of Canada for the past 12 months, a resident of B.C. for the past 6 months, and a resident of the Municipality involved on the date of application for the past 3 months. Please register at the Municipal Clerk's Office of the Municipality in which you reside.

REGISTER NOW
at the Office of The Municipal Clerk of the Municipality in which you live.

SAANICH
MUNICIPAL HALL
770 VERNON AVENUE
386-2241

OAK BAY
MUNICIPAL HALL
2167 OAK BAY AVE.
598-3311

ESQUIMALT
MUNICIPAL HALL
1229 ESQUIMALT RD.
385-2461

* Being listed on Federal or Provincial Lists does not entitle you to vote in Municipal Elections.

IF YOU ARE A NON-RESIDENT PROPERTY OWNER

Remember, Property Owners are not automatically placed on the Voters' Lists. If you own property in any electoral area other than where you reside, and you are otherwise eligible, you may register to vote in the Municipality where your property is situated. If you control by yourself or your relatives, a corporation that owns land in a Municipality in which you do not reside, then such corporation can nominate a person to vote on its behalf.

Changed Your Address?

If you have changed your address since you were registered, be sure to report that change to your Municipal Clerk in person, or by telephone.

For Further Information Call Your Municipal Clerk's Office.

Please Register At The Appropriate Office Before 5 p.m., Sept. 2, 1980

NEW VISCOUNT IS MILDEST

VISCOUNT 1
VISCOUNT
Ultra Mild
25 CIGARETTES · REGULAR · FILTER
VISCOUNT 1 Ultra Mild

VISCOUNT 1 ULTRA MILD REGULAR: WARNING Health and Welfare Canada advises that danger to health increases with amount smoked – avoid inhaling
"Tar" 0.4 mg Nic. .04 mg

# SANDOWN PARK RACE RESULTS, ENTRIES

## Saturday's results

**FIRST — $800. One mile pace.**
Ensign Win (G. Hollingsworth) 4.30 3.20 2.40
Kurts Tuxedo (Guest) 4.80 2.90
Bangor Scott (S. Ericsson) 3.60
**Time: 2:10/1**
Rhythm C, Todds Choice also ran Dustys Knight did not finish Ivonne scratched.

**SECOND — $800. One mile pace.**
Nechako Chris (G. Hollingsworth) 14.60 7.60 5.60
Loyal Nibs (S. Ericsson) 2.70 2.90
Irish Lehigh (Coleman) 3.60
**Time 2:09/2.**
Exactor 2 & 5 $42.60 Daily Double 1 & 2 $33.60.
Little duster, Sugar Hill Trophy, Milt Rodney, Valley Jim, Mid Royal also ran.

**THIRD — $800. One mile pace.**
O Promise Me (D. Sibiga) 10.70 3.80 3.20
Mark Missile (G. Hollingsworth) 3.40 3.20
Virden Boy (Linford) 4.40
**Time 2:08.**
Speedy Bluebird, Dianes Man, Surrey Leader, Claybrook Barry, Sunmaker also ran.

**FOURTH — $1300. One mile pace. Claiming Handicap.**
Little Pence (Joe Hudon) 3.50 3.00 2.80
Baron Lea A (Jungquist) 4.30 4.00
Our Boy chester (G. Hollingsworth) 3.40
**Time 2:05/1.**
Barbaras Don, Able Majesty, Zinger also ran Beau Gerry and Deck Hand scratched.

**FIFTH — $1350. One mile pace.**
Wickanninish (Matthews 3.30 2.40 2.40
Who Don (Hudon) 2.40 2.30
Commanche Abbe (Guest) 3.20
**Time 2:05/3.**
Exactor 4 & 3 $6.70
Frosty Fonz, Navy Grog, Shi Duke, Dar Jo also ran Invincible Image scratched.

**SIXTH — $1500. One mile pace. Claiming Handicap.**
Pride Bay (Jungquist) 17.60 5.50 4.80
Linton Hanover (Gagnon) 5.70 3.80
Handle Carefully (Smith) 3.30
**Time 2:06/1.**
Holridge Emily, Tiger Adios, Woodys Kat, Amber Ferric, Dance N Prance also ran.

**SEVENTH — $1700. One mile pace.**
Mr. Graham Bell (Hudon) 3.30 3.20 2.70
Maple Hills Smoky (Linford) 4.30 2.90
Here By chance (Hill) 5.50
**Time 2:04.**
Exactor 3 & 6 $21.70.
Call N Raise, Holridge Gringo, Sulto Sampson also ran. Matsqui Miss scratched.

**EIGHTH — $2100. One mile pace.**
Pardner Jove (Hudon) 3.50 2.80 2.90
Nealies Fort (Armstrong) 7.60 3.80
Shady Hill Donna (Tonkin) 4.60
**Time 2:02/4.**
Exactor 8 & 1 $23.30
Loulabelle Choice, Holridge Elaine, Smokin Ellin, Kalamea Brad, Cavalier N also ran.

**NINTH — $2300. One mile pace.**
Delta Duke (Coleman) 15.40 6.60 3.80
Shady Hill Vicki (Hudon) 9.40 3.80
Pegassus Ernie (Linford) 5.60
**Time 2:04.**
Exactor 8 & 4 $99.10
Shirley Mohawk, Irish Splendor, Boozers Delight, Senga Lykol, Winsome Adios also ran.

**TENTH — $1,000. One mile pace. Claiming handicap.**
Tea N Crumpets (C. Sibiga) 17.50 12.20 5.40
Irish Bravo (M. Stymest) 5.90 3.70
Mr. Joe Kool (Tonkin) 4.90
**Time 2:08/2. Triactor 4,5,6 $618.30.**
Also ran: Assiniboia Brave, Duane Relda, B.C. Adios, Pason Ell Roy, Lennies Choice.
Attendance: 1,990. Handle: $158,563.

## Tuesday's entries

**Post Time: 5:35 p.m.**

**FIRST — Five-eighths mile dash, pace. Purse $800.**
1. Stanley Dominion (Armstrong)
2. Senga Suntan (M. Green)
3. Ray (D. Linford)
4. Peggis Sugar Plum (J. Bouvier)
5. Speedy Bluebird (R. Tutty)
6. Senga Carter (G. H'worth)
7. Mid Royal (D. Jungquist)

**SECOND — One mile pace and trot. Purse $800.**
1. Successful Order (E. Arsenault)
2. Union Miss (Armstrong)
3. Jeppy Ho (J. Rankin)
4. Stopwatch (P. Matthews)
5. Glen Crooks (H'worth)
6. Senga Glo (R. Johnson)
7. Dustys Night (L. Virag)
8. Barbwire Brad (D. Smith)

Also eligible: Ensign Win (Bill Haining)

**THIRD — One mile pace and trot. Purse $800.**
1. Pixie Leader (J. Wiggings)
2. The Wild Weed (J. Hudon)
3. Barons Special (Smith)
4. TV Pilot (T. Burke)
5. Ruby Khan (Armstrong)
6. Pegassus Becky (Ericsson)
7. Andys Buzzer (D. Jungquist)
8. Senga Maytime (G. H'worth)

Also eligible: Tobies Spark (D. Linford).

**FOURTH — One mile pace. Purse $1000.**
1. Palm Scratcher (M. Stymest)
2. Shadows Linda (L. McMillian)
3. Marjorie Bruiser (R. Gemmill)
4. Kahuna Jove (G. H'worth)
5. Steady Hank (B. Edgar)
6. Westshore Rusty (L. Hill)
7. Sea Stone (W. Haining)
8. Rope Burn (D. Linford)

**FIFTH — One mile pace. Purse $1100.**
1. Holridge Bryan (L. Virag)
2. Our Boy Chester (G. H'worth)
3. Baron Lea A (D. Jungquist)
4. Pop Mckylo (M. Stymest)
5. Northridge (S. Ericsson)
6. Mikes Dominion (G. Tonkin)
7. Mediator Hanover (Hudon)

**SIXTH — One mile pace. Purse $1050.**
1. Nechanko Taffy (J. Hudon)
2. Vickie Royal (G. H'worth)
3. Jump Off Joe (M. Stymest)
4. Lang Dominion (J. Bouvier)
5. Maplebud (M. Kositsky)
6. Wise Jane (E. Arsenault)
7. Spikes Duster (R. Gemmill)
8. Great Roots (L. Hill)

**SEVENTH — One mile pace. Purse $1400.**
1. Easy Van (J. Hudon)
2. Lucky Armbro (D. Jungquist)
3. Plucky Dauber (P. Coleman)
4. Governors Star Boy (G. H'worth)
5. Gil Counsel (D. Linford)
6. Count Force (D. Smith)
7. Dusty Tex (S. Ericsson)
8. Saska Wind (P. Matthews)

**EIGHTH — One mile pace. Purse $1600.**
1. Silent Slade (S. Ericsson)
2. Antique Adios (G. H'worth)
3. Irish Dawn (J. Hudon)
4. Bethany Pegassus (P. Matthews)
5. Red Tip (A. Bowman)
6. Conestoga Tiger (E. Arsenault)

**NINTH — One mile pace. Purse $1000.**
1. Shadows Charlie (C. Toupin)
2. Miss Royal Silbrook (G. H'worth)
3. Cedarwood Champ (J. Hudon)
4. Marc Kimberly (D. Guest)
5. Open Range (D. Sibiga)
6. Dancing Bye (G. H'worth)
7. Habitant Eureka (P. Coleman)
8. Jimi Jude (D. Smith)

Also eligible: Charms All (M. Olito), Habitant Eids (Armstrong)

## Doreen Green Oak Bay champ

Doreen Green has been crowned "champion of champions" and Gail Hodgson claimed the novice women's title at Oak Bay Lawn Bowling Club.

Agnes Wicks was the runner-up to Green while Hilda Dobereiner finished second to Hodgson.

MacMillan Bloedel Limited,
Menzies Bay Division,
P.O. Box 6000,
Campbell River, B.C.
V9W 5E1

Requires

FIRST-AID WAREHOUSEPERSON

For Afternoon Shift.
Must have a "B" ticket and several years of Warehouse experience.

CONTACT
Jack DeKock, Warehouse Supervisor,
8:00 a.m. to 3:00 p.m.
287-8881

HEAVY DUTY MECHANICS
WELDER
AUTOMOTIVE MECHANIC

We have immediate openings for the above positions at our Kelsey Bay Division located in Sayward, B.C.

HEAVY DUTY MECHANICS must have B.C. or interprovincial certification preferably with experience in coastal logging equipment.

WELDERS must have DPW3 minimum certification or equivalent and experience with coastal logging equipment is desirable.

AUTOMOTIVE MECHANIC must have interprovincial certification.

I.W.A. rates and benefits apply to these positions.

Sayward is located 50 miles north of Campbell River and is a modern community with recreational and shopping facilities. Bunkhouse accommodation and modern housing is available.

Interested parties should contact:

Marv Clark
Equipment Supervisor

MacMillan Bloedel

Kelsey Bay Division
Sayward, B.C.
Phone: 282-3331 (8:00 a.m.-5:00 p.m.)
282-3443 (after 6:00 p.m.)

OK TIRE STORE

- New Tires
- Retreads
- Radial Retreads
- Truck Retreads
- Wheel Balancing
- Wheel Alignment
- Shock Absorbers
- Brakes
- Batteries
- Oil and Lube
- Front End Work
- Professional Automotive Service

UNIROYAL
BFGoodrich
MICHELIN

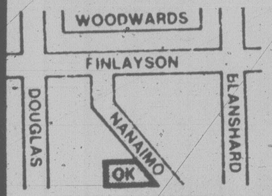

3030 NANAIMO ST.
(Turn off Finlayson at Trader Vic's)
386-3156
O.K. TIRE STORES (VICTORIA) LTD.

CHARGEX VISA
master charge

BUSINESS TAX APPRAISER
for the
Comptroller-Treasurer's Department
CITY OF VICTORIA

A career opportunity exists for a professionally qualified Business Tax Appraiser to assist the Comptroller-Treasurer of the City of Victoria.

Candidates must have thorough knowledge of the principles and practices involved in determining rental values of varied business premises. Ability to calculate and determine business tax assessments for most complex premises. Sound knowledge of applicable legislation and bylaws. The incumbent will be required to interpret and defend assessed rental valuations before a Court of Revision. Ability to meet and deal tactfully with the public.

Completion of the U.B.C. Diploma Course in Appraisal of Real Estate Tax Assessment option and/or the Appraisal Institute of Canada. Eligible for accreditation and/or membership in the Appraisal Institute of Canada or the professional division of the Real Estate Institute (B.C.). Minimum of 5 years' experience in business tax valuation or equivalent. Valid B.C. driver's licence.

Salary commensurate with experience and qualifications. A full fringe benefit programme is offered.

Applications will be received by the Personnel Director, City of Victoria, #1 Centennial Square, Victoria, B.C. V8W 1P6 up to August 20, 1980.

Electricians

Northwood Pulp and Timber Limited has openings for the above positions at its Upper Fraser Sawmill operations.

The candidates must be fully qualified Maintenance Electricians, preferably with a sawmill background, and should possess a valid Electrical T.Q.

Consideration will be given to individuals currently in their third or fourth year of Apprenticeship.

Northwood is an integrated forest products company operating four sawmills, a pulp mill and a plywood plant in the central interior of B.C.

I.W.A. wage rates and health and insurance benefits are in effect.

Please submit your resume to: *Northwood Pulp and Timber Limited, #213, 1717 Third Avenue, Prince George, B.C. V2L 3G7. Attention: Personnel Officer.*

For further information phone (604) 562-1361.

northwood
pulp and timber limited

Senior Auditor

We are seeking a highly motivated, career oriented individual, whose long term career objectives extend beyond auditing, to fill a vacancy on our corporate audit staff.

This position offers a variety of non-routine, challenging assignments requiring a questioning attitude, a constructive approach to problem solving, and well developed quantitative, analytical and communication skills. Excellent performance on these assignments leads to advancement opportunities in other areas of the company.

THE SUCCESSFUL CANDIDATE will likely be a professional accountant, preferably with several years auditing experience. The individual must have proven experience in supervision and training of staff members during assignments. EDP and international audit experience will be definite assets.

Travel to domestic and foreign locations in the 25-40% range is to be expected. This position is located at the corporate head office in Vancouver.

Salary will interest people in the $28,000-$32,000 range.

We offer a complete range of company paid benefit plans and excellent working conditions.

Applicants should forward resumes, including education and experience to:

Vicki L. Goddard
Placement Officer

MacMillan Bloedel
1075 West Georgia Street, Vancouver, B.C. V6E 3R9

Bonus Offer

Estee Lauder brings a little more beauty into your life with the Beauty Life Kit

ESTEE LAUDER

**Estee Lauder's Beauty Life Kit** includes versatile Lightweight Re-Nutriv Creme — the day or night moisturizing treatment that smooths and velvetizes dryness and lines; Re-Nutrive Rich Rich Lipstick — rich moisturizing lip color that lasts; Lustrous Roll On Mascara — for sensational eyes; Estee Lauder Eau de Cologne — the sparkling fragrance that lingers on throughout the day.

**BONUS OFFER:** With any Estee Lauder purchase of **8.50** or more, the Beauty Life Kit is yours, at no extra charge. It's available now at Woodward's until Saturday, August 30, or while quantities last. Come in for yours today!

WOODWARD'S COSMETICS

Woodward's
The Store That Has It All!

VANCOUVER 684-5231, OAKRIDGE 261-3311, PARK ROYAL 922-6111, SEVENOAKS 858-7711, • Mon., Tue., Wed., Sat. 9:30 A.M.-5:30 P.M., Thur., Fri. 9:30 A.M.-9:00 P.M. • NEW WESTMINSTER 521-9611, GUILDFORD 588-2111, VICTORIA 386-3322 • Mon., Tue., Sat. 9:30 A.M.-5:30 P.M. Wed., Thur., Fri. 9:30 A.M.-9:00 P.M. • LANSDOWNE 270-3322, COQUITLAM 464-2722 • Mon., Tue., Sat. 9:30 A.M.-5:30 P.M. Wed., Thur., Fri. 9:30 A.M.-9:30 P.M. • ALL ITEMS AVAILABLE WHILE QUANTITIES LAST

JOURNEYMEN
(M/F)

Cominco Ltd. has vacancies at its Trail Operations in the West Kootenay region of southeastern British Columbia for qualified trades people. Applicants must have T.Q. qualifications or have served a recognized apprenticeship.

INDUSTRIAL INSTRUMENT MECHANICS
IRONWORKERS
HEAT and FROST INSULATORS
STEEL FABRICATORS
WELDERS (D.P.W. #1 or equivalent)

The company's refining and chemical complex at Trail offers a variety of industrial trade tasks from plant maintenance to new construction work. Our pay rates are competitive and a comprehensive fringe benefit package is provided.

RELOCATION ASSISTANCE IS AVAILABLE

Cominco representative Jim McKenzie will be at the Canada Employment Centre, 810 Fort Street, Victoria, B.C., phone (604) 388-3481 from 8:30 a.m. to 4:30 p.m. August 18 and 19, 1980. He will be pleased to discuss with you and your family the opportunities available with Cominco. Applicants will be required to present their trades credentials when interviewed. Contact the Canada Employment Centre, 3rd floor receptionist for interview appointments.

Cominco

# WOODWARD'S GREAT ONE PRICE SALE DAY
# OFTEN COPIED - NEVER EQUALED

For more than 80 years Woodward's have helped hundreds of thousands of Western Canadian families make their shopping dollars stretch as far as possible with special sales like our famous 1.49 days. Another way in which we are trying to do our best for you.

## INFANTS' WEAR

- **CARDIGAN T-SHIRTS** — Infant sizes each 1.49
- **PELICAN BIB** — each 1.49
- **PLASTIC PANTS** — Sizes newborn to X-large. 3 for 1.49
- **BOXED SLIPPERS** — each 1.49

## CHILDREN'S WEAR

- **PURSES** — Assorted each 1.49
- **LONG SLEEVE T-SHIRTS** — each 1.49
- **BOYS' BRIEFS** — Sizes 4-6x. 2 for 1.49
- **GIRLS' BIKINIS** — Sizes 4-6x. 2 for 1.49
- **BOYS' SOCKS** — Assorted colors. Sizes 6-8½. 2 pair 1.49
- **SLIPPER SOX** — each 1.49
- **T-SHIRTS** — Sizes 2-3x each 1.49
- **TIGHTS** — Assorted each 1.49

## GIRLS' FASHIONS

- **BRIEFS** — Assorted colors. Sizes 8-14. 2 for 1.49
- **KNEE HI's** — Assorted styles and colors. pair 1.49
- **KNEE HI's** — Assorted styles and colors. Sizes 8-11. 2 pair 1.49
- **PANTYHOSE** — 2 for 1.49
- **LONG SLEEVE T-SHIRT** — Sizes 8-14 each 1.49
- **TIGHTS** — Assorted each 1.49
- **TUBE SOCKS** — each 1.49

## FASHION ACCESSORIES

- **PANTYHOSE** — Regular or all-sheer. 2 for 1.49
- **KNEE HI's** — 2 pkgs. 2 for 1.49
- **UNPANTY PANTYHOSE** — 2 for 1.49
- **HAIR COMBS** — Assorted. each 1.49
- **HAIR COMBS** — French. 2 for 1.49
- **ARTIFICIAL FLOWERS** — Assorted. 2 for 1.49

## LINGERIE

- **BRIEFS** — Assorted colors. Sizes S.M.L.XL. each 1.49
- **BIKINIS** — Assorted colors. Sizes S.M.L. each 1.49
- **HIP HUGGERS** — Assorted colors. Sizes S.M.L. each 1.49

## LINENS AND DOMESTICS

- **TERRY TEA TOWELS** — Printed Patterns 2 for 1.49
- **TEA TOWELS** — Linen/cotton. 2 for 1.49
- **TEA TOWELS** — Linen/cotton stripe. each 1.49
- **DISH CLOTHS** — Checked pattern. 4 for 1.49
- **QUILTED POT HOLDER AND OVEN MITT SET** — each 1.49
- **QUILTED OVAL PLACEMATS** — Assorted. each 1.49
- **PLACEMATS** — Assorted Plastic 2 for 1.49

## SPORTING GOODS

- **ADIDAS SPORT SOCKS** — Cotton, polyester. pkg. 1.49
- **WOODWARD'S D SIZE BATTERIES** — 6 batteries 1.49
- **POCKET FLASHLIGHT** — Compact, disposable. 1.49
- **TENNIS BALLS** — 3 balls 1.49
- **MINI RUCK SACK** — Compact, lightweight. 1.49
- **HOCKEY TAPE** — 1.49
- **BASEBALL** — 1.49
- **BIKE ACCESSORIES** — Water bottle mirror, reflector or plastic basket. Your Choice 1.49
- **SWIM SNORKLES** — each 1.49
- **BARBEQUE CHIPS** — For your smoker. Hickory flavour. 1.49
- **UTILITY BOX** — For fishing tackle or accessories. 1.49
- **AIR MATTRESS PUMP** — 1.49
- **HAND/WRIST EXERCISER** — 1.49

## MEN'S FURNISHINGS

- **MEN'S BRIEFS** — 100% cotton in white and colors. Sizes S.M.L. each 1.49
- **MEN'S VESTS** — 100% cotton. In white only. Sizes M.L.XL. each 1.49
- **MEN'S T-SHIRTS** — 100% cotton. Assorted sizes each 1.49
- **MEN'S CUSHION SOLE SOCKS** — Wool blend. Stretch sizes 10-12. pair 1.49
- **MEN'S DRESS SOCKS** — Wool blend. Stretch sizes 10-12. pair 1.49
- **MEN'S WORK SOCKS** — In navy, brown and grey. Size 11 Pair 1.49

## BOYS' WEAR

- **BOYS' BRIEFS** — 100% cotton. Assorted colors. Sizes S.M.L. each 1.49
- **BOYS' VESTS** — 100% cotton. White only. Sizes S.M.L. each 1.49
- **BOYS' CREW SOCKS** — Cotton/nylon blend. Sizes 7-9 and 9-11. pair 1.49

## TOYS

- **3-PIECE GARDEN OR SAND SET** — Rake, shovel and hoe. each 1.49
- **FRISBEE** — For beach or backyard fun. each 1.49
- **LITTLE GOLDEN BOOKS** — Children's favourite stores. 4 for 1.49
- **JUMBO COLOR BOOKS** — With crayons. each 1.49
- **BIC PEN PACK** — 12 assorted colored pens per pack. each 1.49
- **CRAZY FOAM** — Fun foam soap for children. each 1.49
- **KOJACK SIREN** — Battery-operated siren fits on most bikes. Batteries not included. each 1.49
- **DOLL CLOTHES** — Assorted 11½" doll cothes 1.49
- **DOODLE PACK** — each 1.49

## SEWING NOTIONS

- **INTERFACING** — 2 packets 1.49
- **POLYESTER THREAD** — 200 m spools. 5 for 1.49

## APPLIANCE ACCESSORIES

- **ALPHABET ORGANIZER** — For records. 2 for 1.49
- **TRANSONIC RECORD BRUSH** — each 1.49
- **45 RPM RECORD RACK** — each 1.49
- **LP RECORDS** — each 1.49
- **VACUUM BAGS** — To fit Hoover, Lewyt, Regina, Eureka. each pkt. 1.49
- **CASSETTE TAPES** — C60—60 minutes. 4 for 1.49

## FLOOR COVERINGS

- **VELVET PILE SCATTER MATS** — Available in blue or black. Approximately 18"x27". each 1.49
- **DOUBLE FACE TAPE** — 1½"x15' roll 2 rolls 1.49

## DRAPERIES

- **SHEER FABRICS** — Printed or plain. Washable polyester. 90 cm. 1.49
- **ASSORTED FABRICS** — Plains or printed. Various textures. 90 cm. 1.49

**ON SALE WHILE QUANTITIES LAST!**

## LATE NIGHT SHOPPING

**OPEN 1.49 DAY TUESDAY 'TIL 9:00 P.M. AT WOODWARD'S**

**FIREPLACE MATCHES**
Ideal to light your barbecue or fireplace. 2 pkts. 1.49
Woodward's Home Accessories

**BARBECUE CHIPS**
For your smoker. Hickory flavour. 1.49
Woodward's Sporting Goods

**TENNIS BALLS**
Good quality. 3 balls per pkg. 3 balls 1.49
Woodward's Sporting Goods

**MEN'S CUSHION SOLE SOCKS**
Wool blend. Stretch sizes 10-12 pair 1.49
Woodward's Men's Furnishings

**SUNRAY FROZEN ORANGE JUICE**
12½ fluid ounces 2 for 1.49
Woodward's Food Floor

**WOODWARD'S SCHOOL SUPPLIES**
Choose from Looseleaf filler paper, Metric Rule or Plain; Assignment Covers; Yellow Second Sheets; Typing Bond; Exercise Books. Your Choice 2 for 1.49
Woodward's Stationery

**Woodward's 1.49 DAY TUESDAY**

WE RESERVE THE RIGHT TO LIMIT QUANTITIES

## CHINA & GIFTWARE

- **DURALEX BOWL** — Set of 4. 1.49
- **GLASSWARE** — Choose storage jar, 8" bowl, salt and pepper, cream and sugar, relish dish. each 1.49
- **BUD VASES** — 2 for 1.49
- **DESSERT DISHES** — 3 for 1.49
- **GLASSES** — 6 for 1.49
- **DINNERWARE** — Choose dinner plate, breakfast plate, cup and saucer each 1.49
- **SALAD PLATE** — Bread and Butter Plate. 2 for 1.49
- **POLYESTER FLOWERS** — Choose Rose in Bud Vase or pack of 5. each 1.49
- **BOX OF 6 TAPER CANDLES** — 1.49
- **HOT PADS** — 3 for 1.49
- **WOODEN MUG TREE** — 1.49
- **WOVEN WOOD SALAD BOWL** — With servers. set 1.49
- **INDIVIDUAL BOWLS** — 4 for 1.49
- **GLASS ANIMALS AND ORNAMENTS** — Assorted. each 1.49
- **CHROME LEAF TRAY** — Small 2 for 1.49
- Large — each 1.49
- **STAINLESS STEEL ACRYLIC COVERED BUTTER DISH** — 1.49
- **FALL TONE FLOWERS** — Blue, beige, in ceramic pot. each 1.49

## AUTOMOTIVE

- **TURTLE WAX WASH AND WAX** — 12-oz. Zip wash and wax. Adds Turtle Wax as it washes. each 1.49
- **ARMOR ALL** — Protects rubber, vinyl and leather. 4 oz. each 1.49
- **CAR WASH BRUSH** — Connects to any garden hose. each 1.49
- **SLUSH MAT** — Rubber floor mats each 1.49
- **CUSHION** — Comfort for seat or back each 1.49
- **KOOL CUSHION** — Cool, relaxes driving. each 1.49
- **WASH MIT** — For fast and easy car washes. each 1.49
- **WD40 LUBRICANT** — Frees sticky mechanisms. each 1.49
- **TIRE PUNCTURE SEALANT** — Seals and inflates tube and tubeless tires in seconds. each 1.49
- **AUTO MOP DUSTER** — Dust-absorbing mop. each 1.49

## CRAFTLAND

- **SUPER WESTERN YARN** — 50 gram ball. 100% acrylic. 2 for 1.49
- **KOSMO YARN** — 100 gram ball. 100% acrylic. each 1.49
- **CRAFT YARN** — 50 gram ball. Multi-purpose. 2 for 1.49
- **FOAM CHIPS** — 500 gram bag. each 1.49
- **CHEERFUL HANGERS** — Plastic, drip-dry. Bold colors. 6 for 1.49

## STATIONERY

- **WOODWARD'S SCHOOL SUPPLIES** — Choose from: Looseleaf Filler Paper, Metric Rule or Plain; Assignment Covers; Yellow Second Sheets; Typing Bond; Exercise Books. Your Choice 2 for 1.49
- **H.B. PENCILS** — Package of 18. each 1.49
- **COIL EXERCISE BOOKS** — # subject. 2 for 1.49
- **RING BINDER** — Vinyl construction. 1½" ring double booster. each 1.49
- **COLORED PENCIL PACK** — Pack of 15 in vinyl pouch. each 1.49
- **FINE POINT COLORING PENS** — Pack of 20. each 1.49
- **STICK PENS** — Pack of 9. 2 for 1.49
- **MATH SET** — 8-piece in plastic case. each 1.49
- **VINYL PENCIL CASE WITH PENCILS** — each 1.49
- **MY SCHOOL BOX** — Holds small school accessories. 2 for 1.49
- **PAPERMATE STANDARD BALLPOINT PEN** — 2 for 1.49
- **PARKER "BIG RED" BALLPOINT PEN** — each 1.49
- **SHEAFFER "NO-NONSENSE" ROLLING BALLPEN** — each 1.49
- **SHARP 5** — Automatic fine line pencil. 2 for 1.49
- **PENTEL ROLLING WRITER** — 3 for 1.49
- **SCOTCH TAPE** — Choice of magic or regular. 3 for 1.49
- **PHOTO ALBUM** — Canadian made. 5 pages. each 1.49
- **PHOTO ALBUM REFILLS** — 4 pages per pack. 2 for 1.49
- **WRITING PADS** — Extra large pads. 2 for 1.49
- **BLUE-LINED ENVELOPES** — Your choice of No. 8 or No. 10. 2 for 1.49
- **PLAYING CARDS** — Single deck in plastic box. each 1.49
- **LUNCHEON NAPKINS** — Everyday designs. 2 for 1.49
- **GIFTWRAP FOLDS** — Assorted everyday designs. 5 for 1.49
- **MINI MEMO BOARD** — With pen. each 1.49
- **ECONOMY LUNCHEON NAPKINS** — Pkg. of 60. 3 for 1.49
- **LIQUID PAPER** — Package of 2 bottles. each 1.49

## HOUSEWARES

- **PLASTICWARE** — Choose waste basket, dish pan, utility tub, tote box, laundry basket, pail. each 1.49
- **CLEANING AIDS** — Choose sponge pack, toilet bowl brush set. each 1.49
- **COOKING AIDS** — Choose oven mitts, platter guard or hand can opener each 1.49
- **LIGHT BULBS** — 6 for 1.49
- **BAKEWARE** — "Baker's Secret" non-stick surface. each 1.49
- **5-PCE. NYLON TOOL SET** — 1.49

## HARDWARE GARDEN SUPPLIES

- **GARDEN GLOVES** — Protect your hands from cuts and scratches. each 1.49
- **ASSORTED GARDEN TOOLS** — Your choice. each 1.49
- **TRIGGER SPRAYER** — Adjustable nozzle for fine or coarse spray 32 oz. each 1.49
- **POTTING SOIL** — All purpose, sterilized soil. 15 quart. each 1.49
- **AQUA GUN HOSE NOZZLE** — Just squeeze trigger, spray adjusts automaticaly. each 1.49
- **FISH FERTILIZER** — Woodward's 100% organic natural plant food. 64 oz. each 1.49
- **FOLDING FENCE** — Picket design, folds for storage. each 1.49
- **8' LOOP FENCE** — Interlocking sections, snap together readily. each 1.49
- **DIXON REID PLANT FOOD** — Liquid fertilizer works like magic on your plants. each 1.49
- **19" BAMBOO RAKE** — TO help keep lawns neat and tidy. each 1.49
- **PEAT MOSS** — Excellent soil conditioner, retains moisture. 15 litre. each 1.49
- **VERMICULITE** — Planting medium to start new plants and cuttings. 15 litre. each 1.49
- **ORTHO TOMATO AND VEGETABLE SPRAY** — 15 oz. each 1.49
- **MICA PEAT** — For seedlings, plants or cuttings. 10 quart. each 1.49
- **WEED KILLER** — Effective on all broadleaf weeds in lawns. 8 oz. each 1.49
- **META SLUG BAIT** — Attracts and kills slugs and snails. 1 kg. each 1.49
- **LAWN EDGING** — 30"x6½". Keeps unwanted roots out of flower beds. 2 for 1.49
- **GRASS SEED** — Woodward's quality lawn seed. 500 gr. each 1.49
- **PATCH 'N GRO** — Lawn repair kit. each 1.49

## DRUGS & COSMETICS

- **WOODWARD'S HEALTH AND BEAUTY AIDS** — Assorted Shampoos and Bubble Baths, 900 ml; Baby Shampoo, 450 ml; Rubber Gloves and Beauty Care gloves; Toothpaste, 100 ml. Your choice 2 for 1.49
- **WOODWARD'S OWN** — Mouthwash; Skin Care Lotion, 50 ml; Baby Powder, 400 gram; Wheat Germ Oil Shampoo and Conditioner, 500 ml. Your choice. each 1.49
- **WOODWARD'S VITAMINS** — Halibut Oil, 200s; Vitreat Chewable Vitamins, 100s. Your choice. each 1.49
- **PEPSODENT TOOTHPASTE** — 100 ml; Arrid Roll-On, 23 gram. Your Choice 2 for 1.49
- **REACH TOOTHBRUSHES** — Pro Toothbrushes. Your Choice 2 for 1.49
- **GEM MANICURE SETS** — Coricidin Tablets, 60s; Suave Shampoos and Rinses, 900 ml; Travel Cosmetic Bags. Your choice. each 1.49
- **GLADE ROOM DEODORANT** — Bic Shavers, 8s; Efferdent, 32s. 2 for 1.49
- **ALLENBURY'S SOAP** — Wilkinson Blades, 5s; Ban De Soleil Sun Products, 57 ml. Your choice. 3 for 1.49
- **CASHMERE BOUQUET SOAP** — 7 for 1.49
- **VASELINE INTENSIVE CARE BEADS** — Trial size. 8 for 1.49
- **CLAIROL BODY-ON-TAP SHAMPOO** — 225 ml; Right Guard, 200 ml; J & J Soft Puffs, 250s. Your Choice each 1.49

## CAMERAS

- **PHOTO ALBUM** — Canadian made, attractive cover. 1.49
- **PHOTO ALBUM REFILL PAGES** — Pack of 4 sheets. 2 packs 1.49
- **5"x7" METAL PHOTO FRAME** — 1.49
- **8"x10" METAL PHOTO FRAME** — 1.49
- **5"x7" DOUBLE PHOTO FOLDER** — 1.49
- **G.E. MAGICUBES** — Camera flashcubes. Pack of 3 cubes 1.49
- **PLASTIC SLIDE TRAYS** — 40 capacity. 2 for 1.49
- **MALLORY DURACELL AA BATTERIES** — 2 batteries 1.49
- **PHOTO ALBUM REFILL PAGES** — To fit any standard size 3-ring binder. Assorted styles to choose from. 6 pages 1.49

## HOME ACCESSORIES

- **CHANDELIER BULBS** — Decorative bulbs in 25, 40 or 60 watts. 4 for 1.49
- **FIREPLACE MATCHES** — Ideal to light your barbecue or fireplace. 2 pkts. 1.49
- **ASSORTED PICTURES** — Variety of styles. each 1.49
- **OVAL METAL-FRAMED PICTURES** — each 1.49
- **WALL PLAQUE PICTURES** — Children's subjects. Approximately 8"x13¼". each 1.49
- **HUMMEL PLAQUES** — each 1.49
- **GRAPHIC MIRRORS** — Approximately 3¼"x4¼". each 1.49

## PAINT & HARDWARE

- **PAINT BRUSH** — With nylon bristles. each 1.49
- **METER STICK** — Metal stick, calibrated in centimetres and inches. each 1.49
- **10'x12' HEAVY-DUTY TARP** — 40 microns, clear plastic covering for a multitude of uses. each 1.49
- **MASKING TAPE** — ¾"x60 yards. Many uses for home and shop. each 1.49
- **FOAM RUBBER PAINT BRUSH** — 3-piece set. each 1.49
- **FILAMENT TAPE** — ½"x60' for extra holding strength. each 1.49
- **"MR. GRIP" HAND CLEANER** — Industrial strength. 8 oz. each 1.49
- **8'x10' DROP SHEET** — Pack of 2. Protect floors during paint jobs. each 1.49
- **9' EXTENSION CORD** — C.S.A. approved. each 1.49
- **CHILDPROOF LOCKS** — For cabinets, drawers and doors. each 1.49

## CANDY

- **TOOTSIE ROLL PENCIL CASE** — Filled with bite-size tootsie rolls plus a ball point pen. 140 g. 1.49
- **ALMOND ROCA** — Brown & Haley tubs. 226 g. 1.49
- **ALMOND BARK** — Foleys. White only. 200 g. 1.49
- **MIDNIGHT MINTS** — Foleys. 200 g. 1.49
- **POPPYCOCK** — Regular. 200 g. each 1.49

## SNACK BAR

- **1 KAISER ROLL SANDWICH** — Plus 1 large coke. 12-oz. size. All for 1.49

## FOOD FLOOR GROCERY

- **SUNRAY FROZEN ORANGE JUICE** — 12½ fl. oz. 2 for 1.49
- **QTF PINEAPPLE** — Crushed, sliced or tidbits. 14 fl. oz. tin. 3 for 1.49
- **McVITIE BISCUITS** — Cream varieties. 150 g pkg. 4 for 1.49
- **SCOTTOWELS BIG ROLL** — 2 rolls 1.49
- **IVORY LIQUID DETERGENT** — 32 fl. oz. bottle. each 1.49
- **HEINZ WHITE VINEGAR** — 128 fl. oz. bottle. each 1.49
- **"THE TEA" TEA BAGS** — Pkt. of 72 bags. each 1.49
- **DIAMOND NOODLES** — All flavours. 3-oz. pkt. 8 for 1.49

## MEAT

- **FLETCHER'S BONELESS HAM STEAKS** — 2s or 4s. 250 g pkg. 1.49
- **SNACKERY FRESH PIZZAS** — Salami or pepperoni. 575 g. 1.49
- **OLYMPIC CRYOVAC BAR-B-Q FRANKS** — 19-20 oz. pkg. 1.49
- **LESTER'S BOIL-IN-A-BAG OR SERVE COLD COOKED ROAST BEEF** — 3-oz. pouches. 2 for 1.49
- **VANCOUVER FANCY BAVARIAN DASCHERS** — 300 g vac pak. 1.49
- **FROZEN B.C. GROWN FRYER DRUMSTICKS** — 1-lb. 4-oz. pkg. 1.49
- **OLYMPIC SAUSAGE STIX** — 500 g. 5 varieties. each 1.49
- **FLETCHER'S SLICED LUNCH MEATS** — Summer, salami, beer. 175 g. 2 for 1.49
- **FLETCHER'S FROZEN BREAKFAST SAUSAGE** — 600 g tray. each 1.49

## BAKERY

- **MAX'S DONUTS** — Yeast-raised glazed donuts. 1 dozen 1.49
- **OROWEAT MUFFINS** — Branola or cheese 2 paks 1.49
- **WOODWARD'S OWN BUTTER TARTS** — Pkt. of 6 1.49
- **WOODWARD'S OWN SULTANA CAKE** — 14-oz. pkg. 1.49
- **WOODWARD'S OWN DEEP BUTTER COFFEE CAKE** — each 1.49
- **WOODWARD'S OWN CUSTARD PUFF** — 4 for 1.49

## PRODUCE

- **SUNKIST VALENCIA ORANGES** — 24 for 1.49
- **SALAD PAK** — 1 lettuce, 1 white spine cucumber, 1 radish, 1 green onion, 1 celery All for 1.49
- **TOMATOES IMPORTED** — Grade Canada No. 1. 48-oz. basket. 1.49
- **ITALIAN PRUNE PLUMS** — Grade Canada No. 1. 48-oz. basket. 1.49
- **ASSORTED TROPICALS** — 5" pot each 1.49
- **PINK GRAPEFRUIT** — Sunkist choice grade 9 for 1.49
- **MACKINTOSH APPLES** — Imported. 3-lb. bag 1.49
- **IMPORTED SPINACH** — 10-oz. cello bag. 2 for 1.49
- **STERILIZED POTTING SOIL** — 17 litre bag. 1.49

**WOODWARD'S GREAT ONE PRICE SALE DAY — THE ORIGINAL 1.49 DAY**

Only First Quality Merchandise Sold in Woodward's Regular Departments . . . No Substandards or Factory Rejects

Personal Shopping Only . . . SORRY NO PHONE, C.O.D. OR DELIVERY SERVICE ON $1.49 MERCHANDISE.

Use Your Woodward's Account Card

## people

Once upon a time then-CIA chief **William Colby** got together with television producer **Larry Thompson** and then-ABC head **Fred Silverman** to lay the groundwork for a dramatic television series based on CIA exploits. But Colby's successor, **George Bush**, vetoed the idea, because he feared the shows might inadvertently reveal CIA methods and operations. Now the project is back on track with at least the tacit approval of the CIA. At the helm is Thompson again, as well as **Gerald Ford**'s former jokewriter, **Don Penny**, and screenwriter **Edward Anhalt**, working on a two-hour script for CBS and 20th Century Fox with an eye toward a regular television series.

*Sinatra*

**Frank Sinatra** initially signed up to do commercials for an ailing Chrysler Corp. at a rate of $1 a year — but inflation apparently caught up with the deal. Automaker Chairman **Lee A. Iacocca** handed Ol' Blue Eyes the keys to a brand new metallic-gray Chrysler Imperial, marking the company's return to the luxury car market. And what about that annual dollar? Sinatra says his union won't let him do it — insists he get the minimum $320 a take.

Old age seems to bring some rewards. The strike by Screen Actors Guild members has crippled TV and movie production by idling thousands of actors — except three. In Los Angeles, **James Cagney**, 82, **Henry Fonda**, 75, and **Katharine Hepburn**, 70, have been granted special dispensation to continue working.

It must be the first time that **Hugh Hefner** and his Playboy empire have ever been accused of failing to reveal enough, but that's the charge from the Securities and Exchange Commission, which has accused Hef of failing to disclose various valuable perquisites. Among other things, until 1975 Hefner was paying only $7,800 a year to live in Playboy's $4-million, 74-room mansion in Chicago and its $9-million, 30-room, 5.2 acre estate in Los Angeles which were costing Playboy nearly $3 million a year to maintain. He also got all of his meals; a staff of butlers on 24-hour call; 6,020 overnight accommodations for guests, family members and "girlfriends;" limousine service; expensive videotape equipment and lodging at Playboy's hotels. He's agreed to pay $900,000 to settle the complaint.

## abby

**Dear Abby:**

You asked women to send you an unsigned postcard indicating whether they agreed or disagreed with *Tired*, who said she was tired of sex, could live without it, and if most women her age (50) were honest, they'd say they were tired too.

Well, I vote with *Tired*, but how's this for a coincidence? On the same page of your column in *The Call* (Lead, S.D.), a news item appeared announcing that the court had ordered the closing of four brothels that had been in business in Deadwood, S.D., since 1876! This caused an uproar in the little Black Hills tourist town of 2,500. Some citizens wrote letters to the editor, saying, "There's nothing wrong with prostitution — it keeps the nuts off the streets, and keeps our women and children safe."

Well, I think legalized prostitution would sure do a lot for some of us tired wives (me included).

I've often thought how nice it would be for both of us if, on his way home from work, my husband could stop at a place that was given a four-star rating by the health department. After all, I believe his need is physical, not emotional.

Incidentally, how are you coming with your survey? I can hardly wait to read the results.

**Dead Tired**

**Dear Dead:**

I'm glad you asked. The response is overwhelming! My mail has been coming in trucks instead of bags, and my staff is hardly speaking to me.

Unfortunately (or fortunately), Marion Tetley, my beautiful, blue-eyed secretary, sprained her ankle and is on crutches. So I told her to stay home and I'd send her the survey mail to sort. So far she's counted over 100,000 and the *Tireds* are winning.

**Dear Abby:**

Well, it's pain-in-the-neck time for all of us city folks who are lucky enough to have a nice little place at the beach for the summer. We love company — but only those we invite. Here's a never-fail formula for discouraging freeloaders who drop in for the weekend uninvited:

Toward the end of the week, let your groceries run low, and when the freeloaders arrive, greet them warmly but apologetically with, "We're sorry, we weren't prepared for guests, but if you don't mind driving to town to pick up a few things, you're welcome to stay!" Then hand tham a shopping list.

Don't stop at groceries. Include beer, liquor, cigarettes and soft drinks, too. When they return with the stuff, don't offer to reimburse them. After all, it's your cottage, fuel, beach, boat, towels, etc., and you didn't invite them.

And don't wait on anybody. Tell them that everyone pitches in with the cooking and cleaning.

When the freeloaders leave, I'll bet they don't come back again — unless they're invited!

**Suckers No More**

**Dear Suckers:**

With that brand of hospitality, I'm betting against a return engagement. In fact, most freeloaders would probably head for the highway out of town as soon as they saw the shopping list.

"Fight chutzpah with chutzpah," I say.

## arthur mayse

# Grassi lived and died a mountain man

From Canmore, Alberta, comes word that Lawrence Grassi, dean of Rocky Mountain climbers, is dead at the ripe old age of 89. The news set me remembering.

For sturdy, stocky Grassi was a contradiction in terms . . . a man who came up from his toll in the bowels of a mine to scale some of the loftiest and most difficult peaks this continent offers.

Grassi, a brown and weathered gnome of North-Italian extraction, was incredibly strong. I have seen him pull himself by one arm up a rock face that offered only purchase for his reaching fingertips. He was a skilled mountaineer, nerveless on the heights, tough as rawhide and cheerful in adversity. Unlike most climbers, he was a confirmed smoker. He would fly at the wickedest rock-pitch with a cigar butt clamped pugnaciously between his teeth.

Yet even Lawrence Grassi did not conquer all the mountains he tackled. Mount Waddington, the 13,260-foot king peak of the British Columbia coast range, repulsed him before he could come within grappling distance of its nightmare summit spike.

The success or failure of an expedition is governed by various factors, prominent among which is the state of the weather. The B.C. Mountaineering Club-Sierra Club party with which Grassi made his attempt on Waddington that July of 1936 was turned back from the upper reaches of the mountain by a blizzard that plastered its near-vertical faces with an amalgam of ice and snow.

Grassi did not reap the acclaim that fell to William P. House of Boston and Fritz H. Wiessner of New York, Americans who conquered Waddington when the capricious alpine climate produced a blue-sky day.

I first heard of Grassi when the ill-fated BCMC-Sierra Club assault on Waddington was being planned at sea-level in Vancouver.

There was this Alberta climber, a tough and able man, no less good on rock than on ice. He should be invited to make one of the party.

So Grassi came out to join us, a quiet little man with a lively eye, and the inevitable black stogie between his teeth.

A workboat unloaded us at tidehead on Knight Inlet. We headed up the murky, glacial Franklin River. As reporter for the expedition, I carried atop my pack a bulky wicker basket in which a pair of homing pigeons billed and cooed. The pigeon crate added a nuisance factor to an already awkward load. It kept jamming between tree trunks. By day's end, I was lagging far behind the rest of our burdened string.

In this extremity, pack jammed yet again between a couple of spruce boles, I heard a rustle in the brush. Since we were travelling through grizzly-infested country, the sound was not reassuring.

Then, to my relief, I caught a whiff of rank cigar smoke. Lawrence Grassi eased out of a thicket. Typically, he had moseyed back to check on the party's lame duck.

Without a word spoken, he relieved me of my pack, slung it atop his own load, and tramped off along the apology for a trail.

A mighty man, and a great-hearted one. As I've said, the mountain defeated him with a witch's brew of foul weather against which no combination of skill, courage and stamina could prevail.

From their high camp, I watched the climbing team shove off for the peak. Already, the sky over Waddington was greying, the top-spikes beginning to dim out. It was an ill-omened start, but for the climbers, it was a matter of now or never.

An anxious day and a night later, they trudged wearily down from the glacier bowl below the peak. Even at a distance, they didn't have the air of men who have triumphed. But Grassi still tramped sturdily, and the cigar butt still jutted at a jaunty angle from between his teeth.

A day or two later, the weather cleared. Top-flight climbers House and Wiessner made their successful first ascent. It remained for me to get the word out to my paper, which I did with a certain sadness.

For with all credit to the successful pair, I found myself wishing that it was Lawrence Grassi's name which would be forever associated with Mount Waddington. Lord knows, he deserved it!

# Stress can be a bother, but it's the spice of life

**By MARY DEPTUCK**

MONTREAL (CP) — Stress is the "spice of life" individuals must learn to use to their advantage, stress researcher Dr. Hans Selye told health care professionals here.

Selye, president of the Montreal-based International Institute of Stress and author of 38 books on the topic, told members of a joint convention of the American and Canadian hospital associations that individuals can master stress in several basic steps.

The wiry 73-year-old, who defines stress as the body's general response to any demand, said individuals must first learn, and live by, their own capacity to endure stress, which can be as positive or "eustressful," (a word Selye coined), as it can be "distressful."

Selye, who has chalked up about 50 years of research on the topic, explained his specialty with a non-scientific approach.

"(Defining stress) is not as easy as it sounds," he said with an almost beatific smile.

"Some people are turtles and some are race horses. You can't force one to be the other.

"You have to learn the intensity of what you like to do, what you can do, what gives you satisfaction, and do it."

Selye, conceding his "medical recipe" is perhaps more philosophic than scientific, also suggested an "altruistic" approach to stress.

Stress, first used as a medical term by Selye, is often blamed for modern-day diseases such as hypertension, ulcers and cardiac conditions.

In the last few years the concept of stress has become part of popular culture with numerous books and magazine articles devoted to giving advice on how to cope with modern tensions.

Selye is not convinced that all the concern over stress is particularly healthy.

"It is very important not to accept so-called classical values (for stress to work to your advantage)," the wispy-haired medical doctor said. "Money, for example, can be important for different individuals, but it is not very stable."

What is stable, he emphasized, is the biblical concept of love and respect for neighbors — "of looking out for others."

"For things to be acceptable today, you have to turn it into the language of science," said Selye, "so I did," noting that his institute has the largest library on stress-related topics in the world.

But he later declined to elaborate on concrete approaches for hospital staff to cope with clinical stress, suggesting instead that those interested refer to his texts.

"Earning thy neighbor's love will give a very satisfactory feeling and sensation," he said.

"At the end of your life you will be able to say that it wasn't really all for nothing and that it was worthwhile.

"I'm not trying to give a lecture. These ideas have been preached in pulpits, mosques and synagogues for centuries . . . . These are just my concepts for combatting the difficulties of life."

*Selye: forcing turtles to be race horses*

Earlier, Montreal Mayor Jean Drapeau told the convention's opening ceremony that although today's emphasis on innovation and modern technology has sometimes blurred the goals of proper health care, medical practitioners must not forget the humanitarian aspect of their profession.

Drapeau said too many patients, especially those from small, close-knit communities, are alienated by impersonal hospital settings.

"I am concerned that hospitals are losing much of their humanism," he told the delegates. "Perhaps it would be well-advised for practitioners to restore the approach of the general practitioner of old."

He noted that it was fitting that the first joint convention of the two associations be held in Montreal.

"Montreal's first hospital was built in 1644 and its first medical faculty in 1829," he said. "It is a city dedicated to humanistic goals."

# Cicero's pew is a fine place for telling lies

**By JULES LOH**

CICERO, Ind. (AP) — The bench on the side walk in front of Dudley Purkey's barber shop seats 10 comfortably. It is a sturdy old bench, once a church pew.

In small-towns, such sidewalk benches often earn titles of fond disrespect — loafers' bench, usually.

In Cicero, a town of 1,400, it is celebrated as the liars' bench, and it is as familiar a landmark as the post office or the firehouse.

"It is a last remnant of neighborliness," Dudley Purkey said. "Nowadays," he said, "people lock themselves inside their air-conditioned mobile homes and never come out to visit."

In Cicero, the liars' bench is where the menfolk forgather to say good morning, to start the day reassured that nothing much in their lives has changed.

On lazy afternoons, the liars' bench is a place to doze with the newspaper, a main street sanctuary.

On soft summer evenings, Dudley Purkey often has to drag a dozen extra chairs out of the barber shop to accommodate the men and women, oldtimers mostly, who wander down to the liars' bench to visit and chat.

Dudley Purkey, for his part, is seldom in a hurry. He always has time to visit. It goes with the haircut.

He has been Cicero's barber for 58 years, ever since he graduated to the barber chair from the shoe-shine chair.

"We've had a lot of fun with that bench," he was saying the other day. "It has quite a history, you know.

"That one is not the first liars' bench. It's the second. The first met with a great disaster, the worst disaster in Cicero since they removed the town drinking fountain.

"The first bench was a pew from the old Christian Church, which was built in 1835. I got it when they put new seats in the church. Paid $5 for it.

"I varnished it up and put it in the shop. Finally it got too crowded in here so I put it outside.

"The bench stayed outside for many years, until 1977. That's when the disaster happened.

"During the blizzard of '77 they decided to plow the sidewalk. The plow hit the bench and busted it beyond repair. I felt sorry for the boy driving the plow, he was so full of remorse.

"Well, a town needs a liars' bench.

"When word got out the following spring what had happened, a woman over at Fishers called and said she had an old pew she would let us have. That's the one you see there now.

"It would be mighty hard to go through a summer in Cicero without a liars' bench."

And that's the truth.

## your health

# Beware of an information overdose

**By DR. BOB YOUNG**

Trauma, in my book, (and by this I mean my dictionary), is defined as a wound; an injury inflicted, usually more or less suddenly, by some physical agent.

I was therefore somewhat surprised to hear about a new society whose aim is "assisting people cope with the trauma of twins."

We are a gregarious species and human beings with similar interests, problems or goals tend to congregate for mutual support and for the sharing of information. This is useful and I am certainly not critical of such groups in most instances.

The medical field, in its broadest sense, seems to lend itself to the formation of circles of people with related concerns. These associations may be disease oriented, lifestyle oriented, or may direct their energies toward helping classes of people such as shut-ins or the terminally ill.

The groups are of two main types. The first consists of individuals who have the particular problem themselves, or have a close relative who is affected. The second type of group usually consists of volunteers who are not closely associated with the illness or social problem, but who have the time to contribute to their community.

I am disturbed somewhat by the spawning of groups dedicated to helping people "cope" when a problem does not exist, or at best is minimal. At times the potential dangers of a procedure or treatment seem to be exaggerated in order to attract membership.

Having a baby (or "birthing" — a term I still feel is more appropriately applied to a ship) is a case in point. Young mothers-to-be feel guilty if they do not attend pre-natal classes with their husbands (or boyfriends). They are encouraged to attend classes in Caesarian delivery in case they are a candidate for this procedure. And now the trauma of twins!

Classes are fine for education and preparation, but they should not become a cult nor should the information be treated as gospel. Courses should not produce anxiety nor are they the place for consumer advocacy. No doctor is comfortable providing care to a patient who is determined to orchestrate his or her own management on the basis of information gleaned from a course or a book.

Twins, by the way, should be a joy, not a trauma!

*This column appears through co-operation of the Victoria Times with the British Columbia Medical Association. Dr. Young welcomes letters sent in care of the Times, 2621 Douglas St., Victoria, V8W 2N4.*

## herman

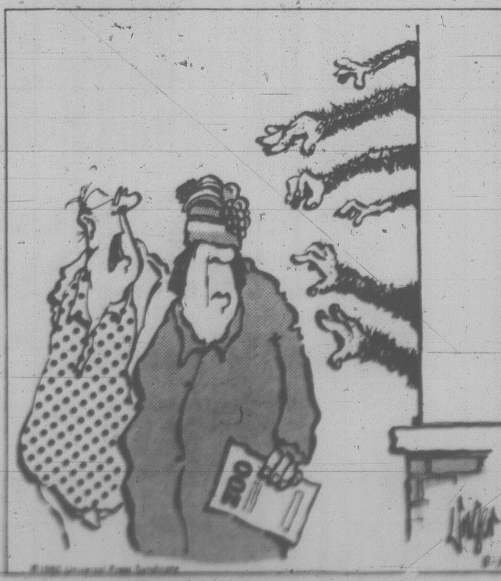

"I told you not to wear that dumb hat."

PRE-FALL SALE!!!

- All Summer Fashions 50% to 75% OFF
- SELECTION OF FALL FASHIONS 50% to 75% OFF

ALL NEW FALL FASHIONS 10% OFF!
ONE WEEK ONLY

RW boutique
HILLSIDE SHOPPING CENTRE
595-7324

*Ethel McLagan, Margaret Hiquebran give up their Wednesday mornings for cancer victims*

# Volunteers in cancer battle

**elizabeth forbes**

This group of women meets every Wednesday morning.

Not for coffee, mind you, nor to exchange the gossip of the day.

They get together to make cancer dressings. And those dressings are available, free of charge to any cancer patient requiring them, on request of a doctor.

Who are these volunteers?

They belong to the Order of the Eastern Star (OES) and they are the mothers, wives, daughters or close relatives of past or present members of Masonic lodges in this area.

The OES has maintained an interest in cancer control for more than 30 years.

Its first cancer dressing station was opened in Vancouver in the early 40s.

Since then other stations, manned in every instance by members of OES chapters, have been set up in a number of places throughout the province.

First station on Vancouver Island was chartered in 1947 right her in Victoria. Shortly afterward a second one became active in Ladysmith.

Now there are also stations in Courtenay, Port Alberni, Nanaimo, Duncan, Chemainus and in Saanich.

In the beginning the Victoria station was situated in what was the board of health room at City Hall.

Several moves were made over the years, as the work expanded, and today the station is located in a large basement room in the Glad Tidings Church building on North Park Street.

A number of tables are set up there, gauze and other materials are cut into proper sizes and lengths and the different kinds of dressings are quickly made.

They are then taken to Royal Jubilee Hospital for sterilization before being stored in locked cupboards until needed.

Ethel McLagan, a member of the OES since 1913, has been in charge as supervisor for a number of years. She is assisted by Margaret Hiquebran, who has been making those dressings almost since the day the station first opened.

"We average an attendance of 20 to 22 each Wednesday," Mrs. McLagan says, "and we make around 37,000 dressings in a year."

Most of these go out to patients in this area, and the fact they are free makes them especially acceptible to extreme cancer cases that require an average of at least 300 a month.

"A continuous outlay for that many bandages and dressings would prove very costly if we could not help."

Any surplus dressings are sent over to the main station in Vancouver and are distributed from there through the Grand Chapter of the OES in British Columbia.

Recent reports show that 64 cancer dressing stations and two sub-stations, representing 1,300 volunteer members, made almost 350,000 dressings during the past year.

Money is raised to maintain this important work through memorials, individual donations and various projects.

Funds are also raised by the sale of used stamps.

In the past year $3,300 was collected by Vancouver Island stations in this way and the total for the whole province amounted to around $9,700.

All monies are distributed through the Grand Chapter of the OES in British Columbia.

Half is used to maintain the stations and to provide materials for dressings. The other half goes into cancer research conducted mainly in co-operation with Vancouver clinics and laboratories.

This year a styroformer basic machine, including a verification light, was presented to the Victoria Cancer Clinic, in Royal Jubilee Hospital.

"It produces lead shielding blocks faster, more accurately, more often and more easily than in the past."

Today there are seven OES chapters in this area helping to raise money for the dressing stations and for research programs.

Mrs. McLagan lists them as Queen City No. 5; Victoria No. 17; Ruth in Saanich No. 22; Oak Bay No. 42, and Esquimalt, Langford and Sooke.

Then she adds "and you can be sure we'll be in there working as long as there is need for practical participation and educational research in the fight for cancer control."

IF YOU'RE OVERWEIGHT, THIS COULD BE THE MOST IMPORTANT AD YOU'LL EVER READ.

The truth is that a "weight problem" is exactly that — a **problem.**

And you need professional help to solve it.

That's where we come in.

We're the Weight Loss Clinic.

In just a few weeks, our specially trained staff will help you take off those unwanted pounds.

Without crazy crash dieting.

Without drugs.

Without backbreaking exercises.

Instead, the Weight Loss Clinic will guide you through a safe, sane program that's personally tailored for you.

We'll help you lose as much weight as you want.

And what's just as important, you'll learn how to keep it off.

The Weight Loss Clinic understands your problem.

So haven't you suffered alone long enough?

For professional help, just call your nearest office of the Weight Loss Clinic today and arrange for a free consultation.

It's one call that could change your life.

WEIGHT LOSS CLINIC

COOK MEDICAL BLDG. 1175 Cook St. #308 384-7177
Visa and Master Charge welcome. 8 am to 7 pm Mon.-Fri.
©WEIGHT LOSS, INC. 1980

Wescraft Windows
WITH THE EXCLUSIVE HEATSAVER FRAME DOUBLE GLAZED
Manufacturing and installing windows for 25 years
WESCRAFT MANUFACTURING CO.
Victoria (Head Office) 652-1131
Nanaimo 758-2441
Campbell River 287-8396
7-3

WHY GO EAST
(Even to Vancouver)
when
Victoria has it!
VICE VERSA TRANSLATIONS
598-7474
1756 LULIE ST.
VICTORIA, B.C.
V8R 5W6

VICTORIA HEALTH CLUB
LIMITED TIME OFFER
Open 7 days a week for women 2 for 1 Open 7 days a week for men
For a limited time only, 2 can join for the price of 1. Bring a friend, bring your husband, wife, brother or sister, bring someone and get involved.
733 JOHNSON ST. 8-6 383-6113

FANNY'S FABRICS
1.49 DAY
ONE DAY ONLY
TUES., AUGUST 19th
For Your Convenience
OPEN 'TIL 9 P.M.
8-18
MON., TUES., SAT. 9:30 a.m.-6 p.m.
WED., THURS., FRI. 9:30 a.m.-9 p.m.
3090 'B' NANAIMO ST.
388-5132
FREE PARKING

FRESH AS A FLOWER IN JUST ONE HOUR
OLD FASHIONED
BARGAINS
$1.49 DAY
Tuesday, August 19th
See detailed ad in other section
One HOUR "MARTINIZING"
THE MOST IN DRY CLEANING
8-17
8 LOCATIONS TO SERVE YOU

VICTORIA HEARING CONSULTANTS
(formerly McLaren Hearing)
Custom "IN THE EAR" AIDS
Also all other models
24-Hr. "Custom made earmold" service
"HEARING TESTED" by
JAMES A DUNN C. LOUISE PARTON
Government Licensed Hearing Aid Dealer and Consultant
740 YATES ST. TRIAL PERIOD 3-30 382-4524

The Petite Shop
½ PRICE SALE
ALL SPRING and SUMMER MERCHANDISE
- Dresses
- Skirts
- Pants
- Blouses
- Evening Gowns

"LITE-UP" T-SHIRTS
SORRY, NO DISCOUNT
1306 BROAD ST. 8-17 385-0322

Fieldcrest
TOWEL SALE
"Charisma" the cashmere of towels, enchantingly soft, with a sheared side of silken shimmer. Four sizes available in colors of champagne, chestnut, cognac, Brown, suede, white or black.
PRE-INVENTORY SALE
ENDS AUGUST 30
THE WATER CLOSET
1640 Oak Bay Avenue,
595-1123
8-18

P.S. THOSE COSY KANGOL HATS from England
HAVE JUST ARRIVED AT THE
Piccadilly Shoppe
15 DIFFERENT STYLES
18 LOVELY COLOURS
ALL AT THE SAME PRICE
AS LAST YEAR!
There is no inflation at
1017 GOVERNMENT ST.
(and still 10% discount for our senior citizens and disabled)
8-17

# More senior achievers

## leslie holbrook
### the fourth quarter

Recently two young fellows climbed halfway to the top of Toronto's CN Tower; well, 76-year-old Neil Christenson of Weston, also without benefit of elevators, went all the way up — walking on the inside admittedly but an achievement nevertheless.

"I walked up last year and hope to do it again in 1980," he writes. "The most difficult part was getting permission to do it!"

My columns about senior achievements continue popular so, leading off with our tower-climbing septuagenarian, here are some more — all Canadians:

Out in Vancouver, 80-year-old Harry Baker, one of Permanent Real Estate's top salesmen, sold over $1 million in property during 1979 and 1980 figures to date indicate an even more impressive total. "I've never been as good a salesman as I am right now," the octogenarian told me. "I'm healthy and to stay that way it's important to keep the mind working. I hope to keep at it for a long time."

Down in Dorval, Quebec, "retired" John Welsh finds time to send me frequent pertinent clippings and quotes from his extensive reading. He writes: "I cannot imagine anyone finding 'retirement' years a period of boredom. My list-of-things-that-must-get-done does not diminish; this I consider a welcome 'problem' for seniors."

Scores of seniors, to my knowledge, find a full plate of chores the happiest way in which to wake up each morn — having a real reason for getting out of bed and getting going.

In Clarenville, Newfoundland, Ralph Mercer (in his 60s) and Leas Hiscock (in his 70s) took on the big challenge of reactivating a boat-building business. Mr. Hiscock has had to accept compulsory retirement as a government boat building inspector. He said "During the Depression I vowed if I ever got a job I'd never quit; now I'll never have to."

At 80, Elisabeth Hopkins began a new career as a painter and became widely-known and collected, on the west coast particularly. When she was asked by a publisher to do an illustrated book for children she also wrote the story.

In Edmonton, Mrs. Ethel Marliss, 67, starts a typical day at 6 a.m., researching for her CBC radio broadcasts as a consumer affairs commentator.

Last November, at the age of 104, Herman "Jackrabbit" Johannsen — famous cross-country skier, engineer and essence of senior fitness — received an honorary doctorate from Laurentian University in Sudbury. A mere 80 years earlier he had received his first degree (mechanical engineering) from the University of Berlin.

At 99, Mrs. Caroline Meinzinger of Kitchener, a lifelong angling enthusiast, took her first plane trip — to reach the "big ones" in Northern Ontario fishing waters.

Mrs. Erma Parks of Mississauga — another senior real estate salesperson — decided to slow down ("from working crack of dawn until dark") as she reached 90. At 67, Sammy Koffman, popular amateur entertainer at sports dinners, starts a new career as a professional humorist — opening at the Royal York's Imperial Room.

Martha Harding, 69, manager of a Toronto tavern, says she works a 65- to 70-hour week and, when necessary, is "the best bouncer in town."

Send comments and questions (long, stamped, addressed envelope for reply) to Victoria Times, c/o Box 1506, Guelph, Ont. N1H 6N9.

# your horoscope

**Astrological Forecast for Tuesday, August 19, 1980**
**By SYDNEY OMARR**

ARIES (March 21-April 19): New hope is justified for project which had almost been abandoned. Long-distance communication results in change of plans and is reason for celebration. Highlight independence of thought, action and be ready to imprint individual style.

TAURUS (April 20-May 20): Plan ahead where security and investments are concerned. Family member will lend support. Cancer, Capricorn, Aquarius natives figure prominently. You regain sense of direction and you once again feel fires of ambition.

GEMINI (May 21-June 20): Make inquiries, be aware of legal rights and permissions, finish what you start and avoid scattering your forces. Another Gemini and a Sagittarian figure prominently. Obtain valuable hint from Aries message. Key person will cooperate.

CANCER (June 21-July 22): Be willing to revise, review and to rebuild on a more solid base. Accent on service, resolutions concerning employment, health and nutrition. Scorpio individual helps show you the way. Delve beneath surface indications.

LEO (July 23-Aug. 22): Member of opposite sex lends spice to life. Accent on children, speculation, gambling on your own beliefs. Be ready for quick changes, news which provides green light for creative project. Gemini, Virgo, Sagittarius natives figure prominently.

VIRGO (Aug. 23-Sept. 22): Accent on property, domestic adjustment, acquisition of luxury item. Check printed material, review past experiences and make decisions based on "hard lessons." Temporary delays and restrictions could boomerang in your favor.

LIBRA (Sept. 23-Oct. 22): Logjam to progress is removed. Ideas, movement, communication replace lethargy. Cash flow resumes. You have right to be optimistic. Good news received from relative in transit. Define terms, avoid self-deception and strive to perfect techniques.

SCORPIO (Oct. 23-Nov. 21): Investments, added responsibility and a "power-play" dominate your personal scenario. Cancer, Capricorn persons figure prominently. Older individual becomes an ally. Obtain professional appraisal in connection with property or other possessions.

SAGITTARIUS (Nov. 22-Dec. 21): Moon in your sign coincides with vitality, increased popularity and a new start in new direction. Wear bright colors. Make personal appearances. Emphasize initiative and personality. Assert views dynamic, confident manner.

CAPRICORN (Dec. 22-Jan. 19): Priorities come into focus; you gain access to confidential data. Be discreet, but don't practice deception. Romantic interlude highlights scenario. Clandestine conference is on agenda. Leo, Sagittarius and Aquarius persons figure prominently.

AQUARIUS (Jan. 20-Feb. 18): You are motivated by friend whose loyalty is beyond question. Avoid brooding. Get off sidelines and into competition. Popularity increases and many persons are interested in what you do and say. Working conditions show marked improvement.

PISCES (Feb. 19-March 20): Expand personal horizons. Means look beyond the immediate — you receive communication connected with travel, publishing or education. Gemini, Sagittarius persons figure prominently. You get chance for sought-after promotion.

IF AUGUST 19TH IS YOUR BIRTHDAY ... you are romantic, impulsive, independent, creative, stubborn and an original thinker. Leo, Aquarius persons play important roles in your life. During remainder of August, relationship is intensified and you have opportunity to cash in on special abilities. In September, you complete a project and a burden is removed. Members of opposite sex find you challenging and attractive. In October, you gain added freedom and can set your own pace. You are inventive, have flair for drama and often are accused of having a one-track mind. In actuality, you know what you want and how to obtain it.

## quilting

# Named scraps for quilters

**By Kathy Faryon**

More and more quiltmakers are now able to shop for fabrics by brand name. Quilters love to collect fabrics in colors as far-ranging as an artist's palette: solids and prints, subtle and bold, bright and soft, textured and smooth. No longer are we limited to scraps, althought they are an excellent source of material for projects. Names like Cranston, V.I.P., Peter Pan, Calico Cupboard, Yours Truly, Granny's Trunk, and Springmaid provide a wide selection for avid fabric collectors and quilters at fabric counters.

The fibre arts are increasing rapidly in popularity as more artists begin working with fabrics, combining them with yarns, leathers, metals, even stained glass, to create beautiful collages and multi-media sculptures. How can you get started?

This illustration shows an attractive 9-patch quilt-design purse for beginners that is easy to make. The 9-patch name is derived from the design itself; the small squares are arranged in three rows of three squares each. These are then framed by rectangles and single squares to form the purse shape. Just three 9-patch blocks are required to make it, plus enough fabric for a lining and shoulder strap. It is simple enough for beginners, yet versatile enough to remain a quilter's favorite. The colors can vary from shades and tints of one color to a mix-and-match of several hues.

The original for this purse design was done by Doris Verklund of Edmonton, Alberta, in a variety of V.I.P. and Calico Cupboard prints. The fabrics are 100% cotton, available in striking reds, greens, whites, royal and navy blues which combine with matching stripes and prints. If the fabrics are chosen carefully, the purse will match almost any summer outfit you have. The same design, using fall fabrics such as corduroys, denims, velveteens, even fake or real furs, will be equally appealing.

This is an ideal design if you cannot choose from the new selection of coordinated designer prints. You could buy several small pieces of fabric in order to make this purse. Also, make sure to buy some thin polyester batting for the interlining (or use pieces left over from other projects). If you sell crafts at summer craft or flea markets, these purses should be good sellers. Join up with a friend and share the cutting, piecing and finishing. A square template will speed up your work. If you like hand quilting, finish the pattern with decorative stitches on the diagonals across the squares, or if you prefer, use a sewing machine.

If you have lots of fabric scraps, you will find that the addition of just a few squares of new fabric carefully selected to harmonize with the existing ones in your quilter's pallet, will bring pizzazz to your projects. Thank you, Doris, for showing us the way to turning a few squares into a winning design!

Patterns available:

No. DV-479: Doris' 9-PATCH PURSE: Complete pattern and simple instructions for this quick and easy patchwork project. $3.20.

How To Order: Send your name, address and postal code, along with a cheque or money order to: Hearthside Patterns, c/o Victoria Times P.O. Box 9120, Station E, Edmonton, Alberta T5P 4K2.

LAMP SHADES
Repaired or Made
To Order
THE VICTORIA
LAMPSHADE SHOP
493-B Burnside Rd. E. 383-1544

Mel's BARGAINS
USED FURNITURE
and APPLIANCES
3460 QUADRA 384-3152

GIANT CLEARANCE SALE

"COLLECTOR PLATES"
PARTIAL LISTING ONLY:

| | List Price | Sale Price |
|---|---|---|
| **AYNSLEY** Christmas | | |
| 1979 F.E. | 36.95 | 25.00 |
| **BING & GRONDAHL** Christmas | | |
| 1971 | 35.00 | 12.00 |
| 1972 | 35.00 | 12.00 |
| 1973 | 48.00 | 18.00 |
| 1974 | 35.00 | 15.00 |
| 1977 | 42.00 | 20.00 |
| 1978 | 35.00 | 20.00 |
| 1979 | 44.00 | 24.00 |
| Mother's Day | | |
| 1972 | 30.00 | 12.00 |
| 1973 | 22.00 | 12.00 |
| 1976 | 27.00 | 18.00 |
| 1978 | 26.00 | 15.00 |
| Olympic Plate | | |
| 1972 | 27.00 | 12.00 |
| 1976 | 39.00 | 22.00 |
| **FAIRMONT** — Norman Rockwell "Old Man Winter" | 37.50 | 25.00 |
| **HORNSEA** Christmas | | |
| 1979 F.E. | 40.00 | 25.00 |

| | List Price | Sale Price |
|---|---|---|
| **ROYAL COPENHAGEN** Christmas | | |
| 1972 | 35.00 | 12.00 |
| 1975 | 32.00 | 12.00 |
| 1978 | 35.00 | 15.00 |
| 1979 | 48.00 | 18.00 |
| Mother's Day | | |
| 1972 | 21.00 | 12.00 |
| 1973 | 24.00 | 12.00 |
| 1974 | 23.00 | 15.00 |
| 1975 | 32.00 | 15.00 |
| 1978 | 31.00 | 18.00 |
| Historical | | |
| 1975 F.E. | 41.00 | 25.00 |
| 1976 | 42.00 | 25.00 |
| 1977 | 48.00 | 25.00 |
| 1978 | 39.00 | 30.00 |
| 1979 | 42.50 | 30.00 |
| Olympic Plate | | |
| 1972 F.E. | 36.00 | 25.00 |
| 1976 | 49.00 | 35.00 |
| Winter Olympic | | |
| 1976 | 51.00 | 35.00 |
| **ROYAL WORCESTER** Christmas | | |
| 1979 F.E. | 51.00 | 40.00 |

Thousands of plates reduced!
10-60% off.
Limited Quantity — Subject to prior sale.
Collectors and Investors
take advantage of this sale.
PLATE COLLECTOR'S
INTERNATIONAL CENTRE
c.e. sorvin ltd.
2500 DOUGLAS ST. 386-2612
HOURS: 9 a.m. to 5:30 p.m., Friday 'til 9 p.m.
CLOSED WEDNESDAY
8-9

FAST
IMPORT CAR
SERVICE
VOLVO PARTS
EDWARD
motors ltd.
3319 DOUGLAS
Across from ICBC
384-1161

BIRKS
JEWELLERS
is accepting applications for part and full time employment. Applicants with retail experience will be given preference.

Apply
Mon. and Tues. at
706 YATES ST.

BIRKS
JEWELLERS
8-17

20% OFF
ALL PERMS
OFFER EXPIRES AUGUST 31st.
HARMONY HAIR DESIGN
Formerly Hairstyles by Gus
"Add Harmony Care to your Hair"
1950 OAK BAY AVE. NO APPT. NECESSARY 592-5112

Sit yourself down to savings this Thursday,
Friday and Saturday . . . Aug. 21, 22 and 23
with a
4-PCE. SETTEE GROUPING FROM
McQuay's
2333 GOVERNMENT STREET
½ BLOCK SOUTH OF BAY

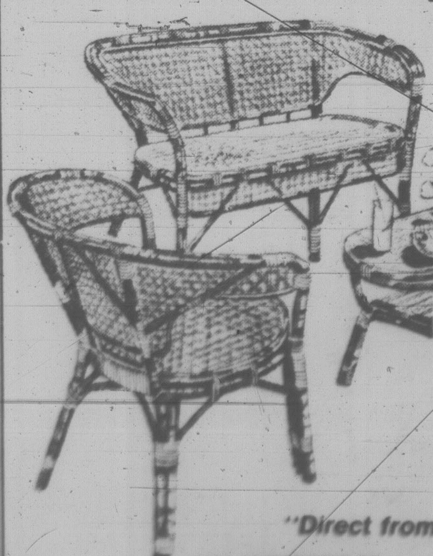

10% OFF
Our regular low prices on matching settee, 2 chairs and table.
(10 styles)
"Direct from the Orient to You"
2333 GOVERNMENT ST.
VICTORIA
2595 TRANS-CANADA HWY.
DUNCAN
8-17

Our Rabbit Diesel has the best fuel economy in Canada.

56 mpg
(5.0L/100km)*
*Rating based on approved Transport Canada test methods for Rabbit Diesel with optional extra cost 5-speed manual transmission. Your fuel consumption will vary.
Rabbit Diesel
Don't settle for less.
An "I Care" Quality Service Award Winner
Speedway MOTORS LTD.
downtown 971 YATES
at VANCOUVER
385-2415
Dealer Licence No. D-0180
8-30

the Bay
FIRST LADY
OFFERS YOU
$15 ON YOUR
OLD WIG

A wig that never leaves your shelf isn't doing its job. Why not trade it in for the glamor and convenience of a new fashion wig from the Bay? Right now, your old wig is worth $15 on the purchase of any of our wigs priced from $45.

Choose from all styles and shades, including our First Lady New Dimension Colors. Easy-care modacrylic fibres. Only one trade-in per purchase. For sanitary reasons, all wigs taken in will be destroyed.

EAR PIERCING SPECIAL
Done by our trained technicians, it's fast, safe and painless. Persons under legal age require signed authorization from parent or guardian. Ears pierced with gold-plated grooved studs.
Only 4.97
Personal shopping only, please.
Offer in effect till Saturday, July 19.
Wigs. Downtown Vancouver (third), Victoria, Lougheed, Surrey and Coquitlam

lifestyles

# Diet-aging links probed

LOS ANGELES (AP) — Laboratory animals live longer, look better and avoid many problems of old age when their diets are sharply restricted, a UCLA researcher reports.

"This (research) tells us that the lifespan of a warm-blooded animal can be extended by manipulating the diet, by underfeeding," Richard Weindruch of the UCLA Medical School said in an interview.

He said mice with an average lifespan of 32 months live to be about 40 months old — 25 per cent longer — when the calories in their food are reduced by some 40 per cent from the time they are weaned. He said the restricted diets are enriched to normal levels by vitamins and protein.

Weindruch, who described the effects of controlled underfeeding at a Western Hemisphere nutrition congress here last week, said such findings have been established for years.

"Weaning-initiated underfeeding is the best way to slow the aging process," he said. A similar strategy isn't practical for human infants because it also slows the growth rate and delays puberty.

To give humans longer and healthier lives, he said, restricted diets would have to begin in adulthood and "that's what we're looking at now."

The data is scanty but encouraging, he said. "We are getting an increase in mean lifespans in our study," although the results are too preliminary for specifics.

Weindruch also cautioned that a study of underfed mice "doesn't give you any direct information about humans, but it's probably the best model we have."

"We think that sometime in the future it may be possible to very safely test these sorts of diet strategies on humans. There's no reason it can't be done."

At
Surgical Supplies
THINGS YOU DIDN'T KNOW WE HAD

Sheepskin Decubitis Pads
Surgical Masks
Rubber Tubing
Cotton Gloves
Microscope Slides
Alcohol Lamps
Universal Scissors
Nail Nippers
Forceps
Brook Airway
Heating Pads
Ice Bags
Comfort Cushions
Sitz Baths
Measuring Cylinders
Rubber Stoppers
Wahl Massagers
Cervical Pillows
Wedge Cushions
Rubber Gloves

Sickroom Supplies for Sale or Rent
SURGICAL SUPPLIES
Limited
(A division of McGill & Orme)
1012 BROAD ST., VICTORIA 384-7196
and in Nanaimo at #8, 1588 Boundary Crescent
Tel. 754-1281

Sears Portrait Studio
portraits/passports/frames
19 color portraits
14.95 total
• One 8x10 • Three 5x7's
• Fifteen wallet size

95¢ deposit
Adults and family groups welcome!
There will be a 95¢ charge for each additional person in portraits. No limit on number of photographic packages (full package orders only). Choice of available backgrounds. Our selection of poses.
Offer good for portraits taken
through Saturday, August 23
'ONE HOUR PASSPORT SERVICE AVAILABLE'
SEARS
PORTRAIT STUDIO
Hillside Mall
Tues. and Sat. 9:30 - 5:30
Wed., Thurs. and Fri. 9:30 - 8:00
Closed Monday
We use Kodak paper... for a good look.
Use your Sears charge card.
Sears
Satisfaction guaranteed or your money back.

SHOES SHOES SHOES SHOES
savage
Shop Canadian
BACK-TO-SCHOOL
SHOES
- Private School Black Oxfords
- Scuff-Resistant Toe Cap Youths' and Boys' Black Oxfords
- Navy or Brown Leather Straps for the Junior Miss
- Navy or Brown Leather Oxfords in Infants', Child's, Misses', Youths', Boys'
- Running Shoes in assorted styles and colours, some in special narrow widths
- "Kindergarten" No-tie Slip-on Running Shoes and Slippers.
- Specialized Fittings

SHOES FOR ALL THE FAMILY
ALLEN SCHLATTER
Owner
Thirty five Years of Shoe Experience to Serve You
NEW NAME OWNER SAME
The Island
Shoe Place
Formerly Oak Bay Tyke and Teen Shoes
2215 OAK BAY AVE. 595-1144
"Next to Oak Bay Hardware"
Tues. through Sat. 9 A.M.-5:30 P.M.
VISA
SHOES SHOES SHOES SHOES

DON'T MOVE . . .
IMPROVE!

Kenitex
Kenitex carries a factory 15 year material replacement warranty against chipping, flaking and peeling. It is extremely flexible and withstands all normal building expansion and contraction.
Actually shot from a gun, Kenitex fuses to the building walls. It is available in a variety of beautiful modern colours. Kenitex performance is backed by Agreement Certificate 75/3000. The cost is surprisingly low.
Shot from a gun under high air pressure — 20 times thicker than paint — fill cracks, holes, hides ugly flaws. Applied without fuss, muss or odor in one low cost application. Over 5 million world wide applications since 1946. There are no substitutes.
TEXTURED COATING
IF YOU REQUIRE A HOME IMPROVEMENT LOAN, GRANITE INDUSTRIES CAN ASSIST YOU
GRANITE
INDUSTRIES LTD. SERVING ALL OF VANCOUVER ISLAND
VICTORIA: 516 William St. 384-4148 ● CALL FOR A FREE ESTIMATE ● UP ISLAND OFFICE: 722-2677

Sears
Win a 10-speed Bike drawn daily Aug. 20-22. Enter now!
First to Sears then back to school!
National bedding sale*

This is a Sears exclusive!
109.98
a-Great low price for a 39" bed outfit. Innerspring mattress has a cotton print cover. Solidly supported on a sturdy posture base. The White Vinyl headboard is included. 01R 084 390.

Save $20
Pine or Brass bed outfit
229.98 Reg. $249.98 39" outfit
These bed outfits have a firm coil spring mattress and a firm-line posture base foundation. The polyester cover is double scroll quilted to a layer of foam for surface softness. Each outfit includes mattress, base, headboard and a steel bed frame. 01R 084 475/77/85/87.

| | |
|---|---|
| b-39" pine outfit. Reg. $249.98 | $229.98 |
| 54" pine outfit. Reg. $299.98 | $279.98 |
| c-39" Brass outfit. Reg. $249.98 | $229.98 |
| 54" Brass outfit. Reg. $299.98 | $279.98 |

Our lowest priced bunk outfit
269.98
d-Bunk beds are a great way to economize on space and money. You can use this outfit as bunk beds or a twin bed outfit. Solid hardwood construction with a mar-resistant Maple finish. Comfortable SeroFOAM mattresses with a cotton cover. Posture board foundation. Ladder and guardrails are included. 01R 067 005.

Steel bed frame with casters
22.98
e-Good supporting strength with rigid angle steel construction. Adjusts from 36" to 54" wide. Takes regular length bedding. Headboard brackets attached. 01R 475 855 DL.

Frame with wide-track casters
32.98
f-Sturdy frame constructed of angled rolled steel. Frame adjusts from 39" to 60" wide. Takes regular length bedding. Headboard brackets are attached. 01R 475 857 DL.

Save $90 to $190
Sears-O-Pedic Luxury sets.
Choose foam or innerspring
279.96 Reg. $379.96 39" sleep set
Here it is . . . a new dimension in sleeping comfort with your choice of foam or innerspring mattress. Both mattresses have deep-quilted, top quality polyester-rayon woven damask covers designed to provide extra surface softness combined with firm inner support. Matching box spring provides proper support for this mattress and prolongs mattress life.

| | |
|---|---|
| 39" innerspring set. 01R 073 795. Reg. $379.96 | $279.96 |
| 39" foam set. 01R 077 795. Reg. $379.96 | $279.96 |
| 54" innerspring set. 01R 073 797. Reg. $459.96 | $349.96 |
| 54" foam set. 01R 077 797. Reg. $459.96 | $349.96 |
| 60" innerspring set. 01R 073 798. Reg. $539.96 | $419.96 |
| 60" foam set. 01R 077 798. Reg. $539.96 | $419.96 |

King size is also available.

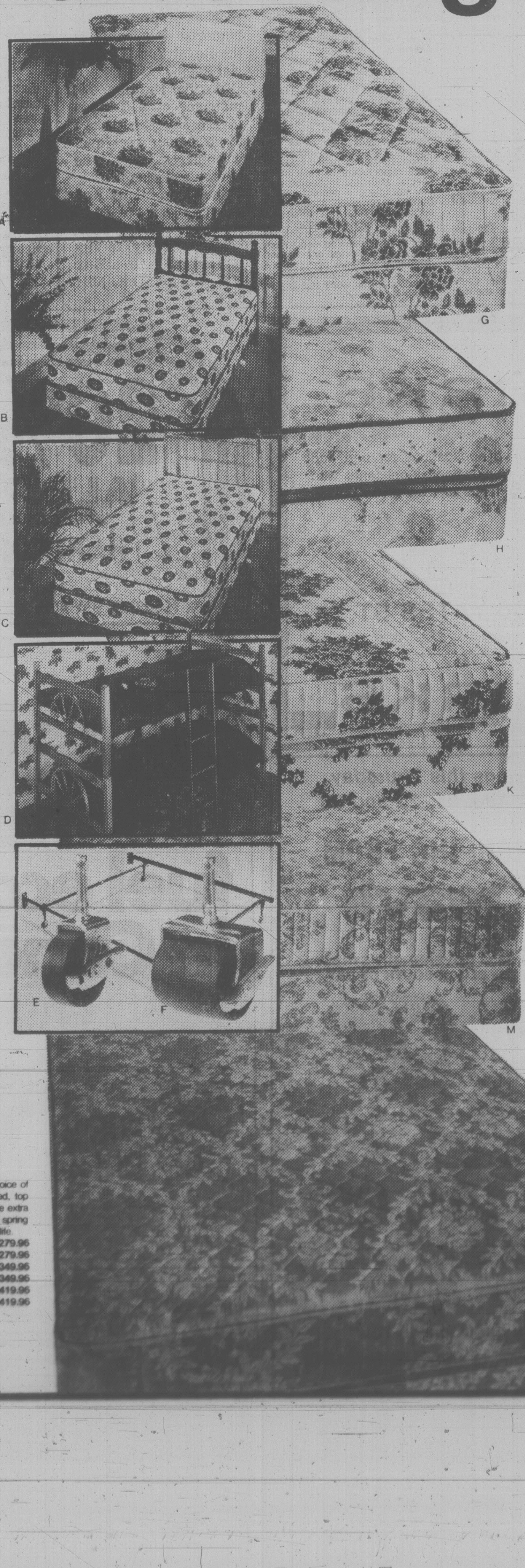

Save $20 to $120
Rest-easy savings on four very popular mattresses
Posture Mate Mark 1 sleep sets
159.96 Reg. $179.96 39" sleep set
g-Our Posture Mate Mark 1 mattress, foundation gives you sleeping comfort at an affordable price. The extra-deep mattress is covered in polyester-rayon. Also has high-tempered steel coils plus a layer of foam for extra support. Posture foundation helps prolong mattress life.

| | |
|---|---|
| 39" set. 01R 073 360 Reg. $179.96 | $159.96 |
| 54" set. 01R 073 362 Reg. $239.96 | $209.96 |
| 60" set. 01R 073 363 Reg. $299.96 | $259.96 |

Posture Mate Mark 11 sleep sets
174.96 Reg. $219.96 39" sleep set
*plus everyday low prices
h-This mattress has polyester-rayon cover multi-needle quilted to a deep layer of SeroFOAM for added surface softness plus extra-high tempered steel coils and deep layers of foam insulation for added support. The matching posture base provides additional support and prolongs the life of the mattress.

| | |
|---|---|
| 39" set. 01R 083 555. Reg. $219.96 | $174.96 |
| 48" set. 01R 083 556. Reg. $279.96 | $224.96 |
| 54" set. 01R 083 557. Reg. $279.96 | $224.96 |
| 60" set. 01R 083 558. Reg. $339.96 | $274.96 |

Sears-O-Pedic firm sleep sets
199.96 Reg. $229.96 39" sleep set
k-Choose foam or innerspring sleeping comfort. This bedding is constructed to give you the firmness you need for a good night's sleep. Polyester-rayon cover in a Champagne/Blue print is multi-needle quilted to SeroFOAM. The innerspring mattress has posture coils and layers of insulation. Foam mattress has a hi-resiliency core with reinforced centre third and comfort topper on both sides. The matching box spring is specifically designed to give the correct support and prolong mattress life. Innerspring sleep sets. 01R 073 940 series. Foam sleep sets 01R 077 940 series.

| | |
|---|---|
| 39" spring/foam set. Reg. $299.96 | $199.96 |
| 48" spring/foam set. Reg. $379.96 | $269.96 |
| 54" spring/foam set. Reg. $379.96 | $269.96 |
| 60" spring/foam set. Reg. $459.96 | $339.96 |

Sears-O-Pedic Super Firm sets
249.96 Reg. $339.96 39" sleep set
m-This is our finest Sears-O-Pedic . . . available in foam or innerspring mattress. Has our best quality polyester-rayon print cover multi-needle quilted to SeroFOAM. Innerspring mattress has super firm innerspring construction topped with layers of SeroFOAM and felt Foam mattress has a high resiliency core with reinforced centre third. The box spring is designed to provide proper support. Innerspring sleep sets 01R 073 820 series. Foam sleep sets 01R 077 820 series.

| | |
|---|---|
| 39" spring/foam set. Reg. $339.96 | $249.96 |
| 54" spring/foam set. Reg. $419.96 | $319.96 |
| 60" spring/foam set. Reg. $499.96 | $389.96 |

*plus everyday low prices
Sears: Furniture (1). Phone Enquiries: 595-9111.
Advertised prices in effect now through Saturday, August 23, while quantities last.
Simpsons-Sears Ltd.
'Reg.' and 'Was' refer to Simpsons-Sears Ltd. prices

## Arafat wants 'holy war'

CASABLANCA, Morocco (AP) — Ministers from 14 Islamic countries conferred Sunday on measures to be taken against any state that recognizes Jerusalem as the Israeli capital.

Conference sources said the ministers discussed proposals that would demand a total break in diplomatic and economic relations with any country that formally accepts Jerusalem.

Conference sources said the chief of the Palestine Liberation Organizaion, Yasser Arafat, urged all Islamic countries to begin recruiting volunteers for a "holy war" to return East Jerusalem to Arab sovereignty.

## U.K. closes embassy as Iranian feud grows

By The Associated Press

Iranian Foreign Minister Sadeq Ghotbzadeh called in the top British diplomat in Tehran today and demanded an immediate solution to the problem of Iranian demonstrators imprisoned in London.

He said the issue would affect relations between the two countries, the Iranian foreign ministry said.

The ministry disclosed no details of the meeting which came one day after Britain, apparently fearful of a takeover like the seizure of the U.S. embassy in Tehran, temporarily closed its embassy in the Iranian capital following demonstrations by thousands protesting the arrest of the Iranians in London.

The British foreign office said eight of its diplomats were being recalled. But a senior diplomat, Charge d'Affaires Arthur Wyatt, and three others will remain in Tehran to provide consular protection for the estimated 250 Britons still living in Iran.

Relations between Britain and Ayatollah Khomeini's revolutionary regime worsened after British police arrested 68 Iranians at violent anti-American demonstration outside the U.S. embassy in London on Aug. 4. The Iranians, 40 of whom remain in jail facing trial on weapons and assault charges, were protesting against the arrest in Washington of the 191 Iranian demonstrators on July 27.

Four British citizens are believed under arrest in Iran. Two days after the arrests in London, Anglican missionary Jean Waddell was seized in the city of Esfahan and accused of spying. Two Britons who ran a medical clinic in Yazd, Dr. John Coleman and his wife, are missing and believed held, and newspaper correspondent Tony Allaway was seized Thursday in Tehran for questioning.

## 22 villages 'raided'

ISLAMABAD (AP) — Afghan rebels say Soviet air attacks on 22 villages killed more than 1,200 men, women and children celebrating the end of Moslem holy month of Ramadan. Other sources report a new post-Ramadan rebel offensive, and say a team of Soviet generals is in Kabul planning a counter-strike.

The Afghan rebel group Hizbe Islami, the Islamic Front, said in a statement issued in this Pakistani city that almost 30 Soviet bombers and helicopters destroyed 22 villages in Wardak province, south of the Afghan capital of Kabul.

It said the raids occurred last Tuesday during the Moslem festival of Eid, a joyous celebration marking the end of the 30-day Ramadan period of dawn-to-dusk fasting.

Like most rebel reports, this one could not be independently confirmed. Such reports often contain exaggerated claims.

Nor was there any confirmation of a report reaching the Indian capital of New Delhi on Sunday that rebel Moslem guerrillas launched a string of post-Ramadan raids against Afghan government soldiers and their Soviet allies around Kabul.

The report said the rebels killed 13 Soviets and captured four others in a raid near the sprawling Bagram military air base north of Kabul.

## Gay links suspected

SAN FRANCISCO (AP) — The FBI said Sunday $20,000 of the $1.85 million taken from a Brink's armed truck Friday has been recovered, but the search for a guard charged in the heist goes on.

The recovered money was mailed to a San Francisco man as repayment in a "legitimate business deal," the FBI said.

During the weekend, agents combed San Francisco's gay community and questioned relatives of George Manuel Bosque, 25, in Miami, Fla., whom the FBI said was "known to associate with homosexuals."

"I'm moving, I'm touching, I'm dancing... and I love it!"

Suddenly life is fun again. Because I'm with people I like. People who like me. Dancing has done it for me. It can do it for you. Call Arthur Murray's today. Tomorrow, you'll be dancing! And loving it. Public and ex-students invited to weekly Friday night parties 9-11 p.m.

Arthur Murray
FRANCHISED DANCE SCHOOLS
Under new ownership.
MON.-FRI. 1 TO 10 P.M.
715 YATES 385-1476
SPECIAL
FREE TRIAL LESSONS 7-27

©1979 Arthur Murray Inc.

## Soho blaze from gang war?

LONDON (UPI) — Police investigating the suspected gas bombing that killed 37 in two Soho after-hours drinking clubs, worked on the theory today that the blaze was a possible result of gang warfare over protection money, drug feuding, prostitution rackets or even a bizarre clash between hot dog vendors.

Police suspect arson because the fire — witnesses say — engulfed the three-story building in the centre of London's theatre district in only five minutes early Saturday, indicating some flammable liquid was used.

Saba's
FALL
FABRICANZA
WATCH WED. TIMES AND
THURS. COLONIST
for the
FASHION FABRIC EVENT
OF THE SEASON
PRE-SELLING
TUESDAY and WEDNESDAY
ON MOST ITEMS

Saba's FABRIC CENTRE
649 YATES ST.
384-0561

CLASSES IN INTERIOR DECORATING
Afternoon or Evening Sessions
by JOSEPH EGOYAN

Once again the fascinating study of interior decorating will be introduced to you by theoretical and practical analysis. These lectures will be held in the store and also supplemented by on-location studies in selected homes including a visit to the residence of Mr. Egoyan to discuss the problems arising in furniture arrangement, color schemes, lighting, styles, theme, drapery and carpet selection and proper use of pictures and accessories.
Mr. Joseph Egoyan, B.A.ED., your instructor, is well qualified with extensive theoretical and practical knowledge. He is a graduate from the Art Institute of Chicago and California College of Arts and Crafts, has taught at Oakland Tech. High, Calif., the American College in Cairo and the Evening Adult Education program in Victoria. In addition he has a wealth of practical experience in retail fields as proprietor of Ego Arts Gallery in Cairo for five years and Ego Interiors in Victoria for eighteen years. Mr. Egoyan is a qualified artist and has exhibited his art works in a number of one-man shows in the U.A.R. and U.S.A. He won first prize in Vancouver Island Jury Show at the Art Gallery of Victoria, also a one-man show at the Provincial Museum — and, also at the Burnaby Art Gallery. Egoyan's recent watercolors are now showing at Ego Interiors. For the past fifteen years, this course in interior decorating has been given by Mr. Egoyan twice yearly in three separate groups each week. At an average of twenty students in each group, more than a thousand students have taken the course to date.

THE LECTURES WILL BE HELD TUESDAY AFTERNOONS, FROM 1 TO 2:30 P.M. AND ALSO EVENINGS ON MONDAY OR WEDNESDAY 7:30 TO 9 P.M.

CLASSES START SEPTEMBER 22nd, 23rd, 24th at EGO INTERIORS. TOTAL COST OF FIVE LECTURES, ONE A WEEK, $30.00.

ego interiors
1028 FORT ST. (Near Cook)
Phone 382-3200

2 FLOORS OF SELECTED DESIGNS

Teak Furniture, Living Room, Dining Room, Bedroom, Floor Lamps, Table Lamps and Swags. Accessories in Ceramics, Woods, Enamel Ware, Glass Ware, China Ware, Fabrics, Plastics and Stainless Steel. Decorative Items in Art Work, Kitchen, Dinner Ware, Toys, Jewellery, Mobiles, Bags, Cushions, Place Mats and Much Much More.

OUR ITEMS ARE ALWAYS NEW AND DIFFERENT— PLEASE FEEL FREE TO COME IN AND BROWSE.

2 FOR 1

european spa fitness centre

call now!
595-5252
VICTORIA
HILLSIDE

Two Memberships for the Price of One!

shape up now

open 7 days a week mon. to fri. 10am to 10pm sat. & sun. 10am to 6pm.

8-11

Sears

Sears Fall Values Catalogue... jam-packed with values and super low prices, perfect for your back-to-schoolers!

Sears
Fall Values

Fall fashions, furnishings, appliances and more... our new Fall Values Catalogue has offerings galore! 160 pages of values, savings and quality you can count on... and shopping is easy the Sears way. Just pick up your phone and dial!

Dial, Dial, Dial... shop the Catalogue way
595-3161
Colwood Area Shoppers
Call: 474-1234

Attention Shoppers ... new Catalogue Office
in Royal Oak Centre 4480 W. Saanich Road
GRAND OPENING ... THURS. AUGUST 28TH

Sears Dress up your home now and save!

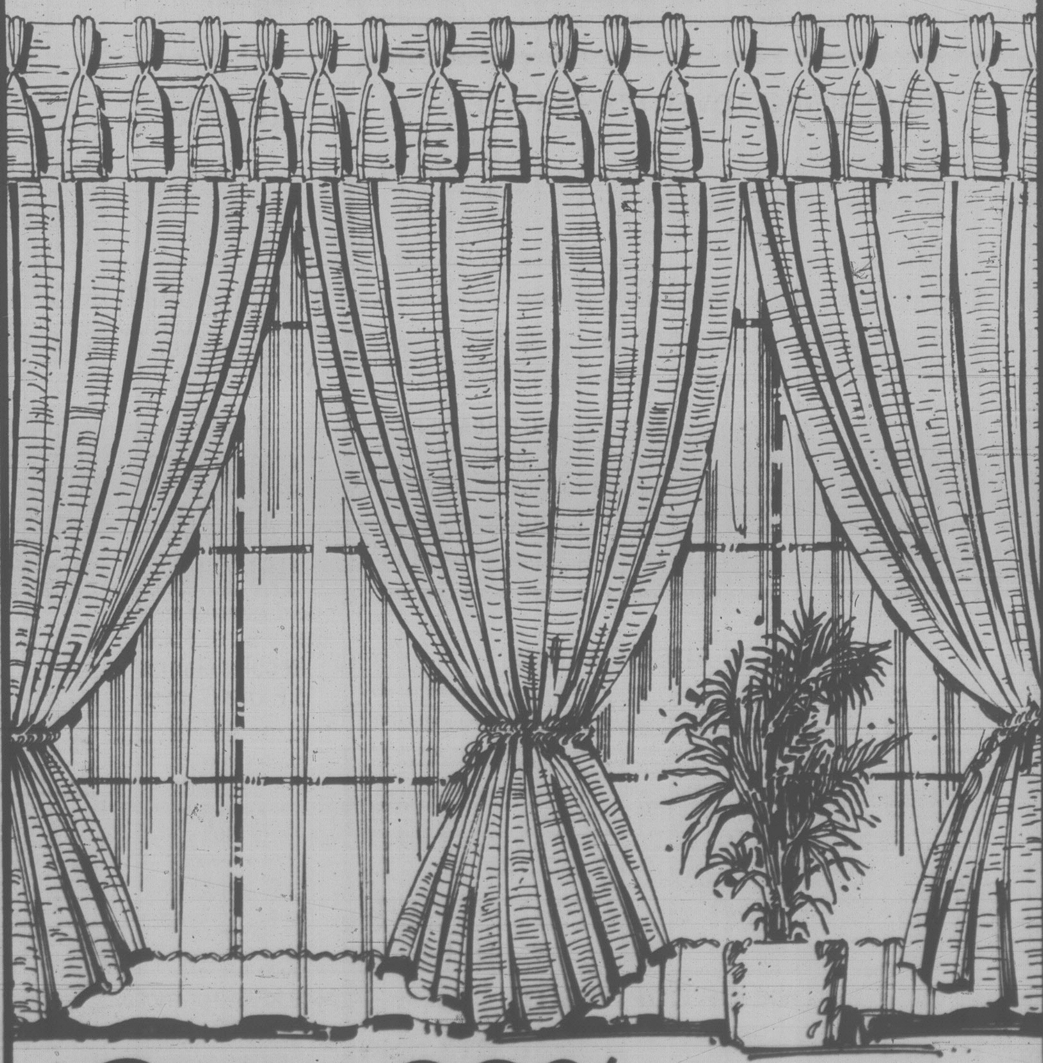

Save 20%
Sears made-to-measure draperies

You've been waiting for this! Fashionable draperies at hard-to-pass-up prices. Come in now and select your favorite color and pattern from over 600 combinations... texture prints, solids and open weaves for formal and casual settings

Sears: Draperies (24) Phone Enquiries: 595-9111
Advertised offer in effect now through Saturday, September 6, while quantities last.

Simpsons-Sears Ltd.

# VICTORIA'S DAILY Classified

## INDEX

**VITAL STATISTICS**

- 1 Births
- 8 Miscellaneous Cards of Thanks
- 308 Deceased Cards of Thanks
- 305 Deaths and Funerals
- 312 Florists
- 310 Funeral Directors
- 309 In Memoriam
- 313 Miscellaneous
- 311 Monuments

**NOTICES**

- 14 Announcements
- 16 Catering, Banquets and Reception Rooms
- 15 Coming Events and Meetings
- 20 Lost and Found
- 18 Places to Visit

**EMPLOYMENT**

- 28 Employment Service
- 21 Help Wanted — General
- 22 Office Help
- 26 Part Time — Temporary Help
- 24 Sales Persons and Agents
- 30 Situations Wanted
- 23 Skilled Trades
- 25 Teachers

**BUSINESS SERVICES**

- 36 Services Directory

**PERSONAL SERVICES**

- 33 Bands, Musicians and Orchestras
- 40 Business Personals
- 43 Dancing
- 42 Education
- 41 Legal Services
- 71 Music Teachers
- 39 Personals
- 34 Pre-Recorded Music
- 32 Trade Schools
- 38 Travel

**MERCHANDISING**

- 83 Aircraft
- 117 Antiques and Arts
- 78 Bicycles
- 80 Boats and Marine
- 65 Building Supplies
- 93 Cameras, Supplies and Photo Finishing
- 127 Chicks, Poultry, Hatching Eggs, Supplies
- 101 Children's Miscellaneous
- 116 Coins and Stamps
- 135 Farm Implements
- 60 Fuel
- 97 Furniture
- 105 Garage Sales
- 120 Garden Supplies
- 99 Groceries, Meats and Produce
- 95 Heating & Fireplaces
- 130 Heavy Equipment and Machinery
- 128 Livestock, Supplies and Events
- 96 Major Appliances
- 100 Miscellaneous for Sale
- 103 Miscellaneous Wanted
- 109 Miscellaneous to Rent
- 77 Motorcycles
- 70 Musical Instruments
- 125 Pets and Supplies
- 92 Sporting Goods
- 81 Sailboats
- 94 Store and Office Furniture and Equipment
- 115 Swaps
- 63 Timber
- 98 TV, Stereo, Radio Sales and Service
- 112 Wanted to Rent, Miscellaneous

**AUTOMOTIVE**

- 155 Automobile Financing and Insurance
- 164 Auto Body and Painting
- 168 Campers, Trailers and Motor Homes
- 166 Cars and Trucks Wanted
- 150 Cars for Sale
- 148 Lease Vehicles
- 149 New Car Directory
- 160 Parts, Accessories and Service
- 151 Sports, Import Cars
- 158 Tires
- 154 Trucks, Buses and Vans
- 156 U-Drive and Auto Washing

**ACCOMMODATION**

- 185 Convalescent and Rest Homes
- 175 Hotels
- 178 Summer Homes Cottages and Resorts
- 181 Tourist Accommodation

**RENTAL**

- 201 Apartments to Rent, Furnished
- 200 Apartments to Rent, Unfurnished
- 203 Apartments Wanted
- 206 Duplexes to Rent
- 207 Duplexes Wanted to Rent
- 202 Furniture to Rent
- 215 Halls, Warehouses, Stores and Offices to Rent
- 197 Housekeeping Rooms to Rent
- 199 Housekeeping Rooms Wanted
- 211 Houses to Rent, Furnished
- 210 Houses to Rent, Unfurnished
- 212 Houses Wanted to Rent
- 205 Rental Agencies
- 190 Room and Board
- 191 Room and Board Wanted
- 193 Rooms to Rent
- 194 Rooms Wanted
- 204 Shared Accommodations

**FINANCIAL**

- 155 Automobile Financing and Insurance
- 233 Mortgage Loans and Insurance
- 234 Mortgages for Sale
- 230 Personal Loans and Insurance
- 235 Wanted to Borrow

**REAL ESTATE**

- 280 Acreage for Sale and Wanted
- 240 Business Opportunities
- 241 Business Opportunities Wanted
- 247 Commercial or Industrial Properties
- 258 Condominiums
- 253 Country Homes and Properties
- 270 Exchange Real Estate
- 290 Farms for Sale and Wanted
- 263 Garages for Sale, Rent, Wanted
- 293 Gulf Island Properties
- 250 Houses for Sale
- 265 Houses Wanted to Buy
- 295 Listings Cancelled
- 268 Listings Wanted
- 271 Lots for Sale
- 294 Mainland and Out-of-Province Properties
- 169 Mobile Homes and Parks
- 273 Property for Sale
- 274 Property Wanted
- 244 Revenue Property
- 245 Revenue Properties Wanted
- 259 Townhouses
- 285 Up-Island Properties
- 256 Waterfront Properties

# 386-2121

Monday through Friday, 8 a.m.-6 p.m. Saturday, 8 -5:30 p.m.

## CLASSIFIED ADVERTISING RATES

All rates quoted are for insertion in both The Daily Colonist and Victoria Times.

**PRIVATE PARTY WORD RATES**

10 word minimum

1 or 2 days
17c per word per day

3 to 5 consecutive days
14c per word per day

6 consecutive days or more
12c per word per day

Real estate, mobile home, rental, clubs, organizations and business advertising does not qualify for these rates.

**COMMERCIAL WORD RATES**

10 word minimum

1 or 2 days
23c per word per day

3 to 5 consecutive days
20c per word per day

6 or more consecutive days
17c per word per day

**SEMI-DISPLAY LOCAL RATES**

Any advertisement which varies from 6 pt. regular classified style shall be considered semi-display.

14 agate lines per measured column inch.

1 or 2 days
81c per agate line per day

3 to 5 consecutive days
74c per agate line per day

6 or more consecutive days
67c per agate line per day

Contract rates for local businesses available on request.

**NATIONAL AND OUT OF PROVINCE RATE**

Regular Classified 22¢ per word.
Semi-Display 85¢ per agate line.
14 agate lines per column inch.

**BIRTH NOTICES**

Up to 30 words $5.00
Each additional word 17c

**DEATH NOTICES, MEMORIAL NOTICES AND CARDS OF THANKS**

75c per count line per day

3 consecutive days
65c per count line per day

**SINGLE PAPER DEATH NOTICES ONLY**

67c per count line per day

**PRIVATE BOX NUMBERS**

$7.00

Private Victoria Press box numbers are for use only for replies to advertising published in the Victoria Times and The Daily Colonist.

**VICTORIA OFFICE**

2621 DOUGLAS ST. V8W 2N4
Classified counter service, 8:30 a.m. to 5:30 p.m., Mon. to Fri. Closed Saturday.

**DUNCAN OFFICE**

Advertising, Circulation, Editorial and General Information,
746-6181.
109 Ingram St. V9L 1N8

## TERMS OF PUBLICATION

Canadian Newspapers Company Limited shall not be liable for non-insertion of any advertisement beyond the amount paid for such advertisement.

In the event of error occuring the liability of Canadian Newspapers Company Limited shall not exceed the charge for the space actually occupied by the item in question.

All claims of error in publication shall be made within 12 hours thereafter and if not made shall not be considered. No claim will be allowed for more than one incorrect insertion nor for errors not affecting the value of advertisement.

All estimates of cost are approximate. Advertisers will be charged with space actually used.

All advertising copy will be subject to the approval of Victoria Press, who reserves the right in its sole discretion to classify, reject or insert copy furnished.

All advertisements must comply with the British Columbia Human Rights Act. This act states no advertisement may state or imply a preference, limitation or specification on the basis of an applicant's race, religion, colour, marital status, ancestry, place of origin, age; or sex (unless the matter relates to the maintenance of public decency AND prior approval has been obtained through the Human Rights Branch).

While every endeavor will be made to forward replies to box numbers to the advertiser as soon as possible, we accept no liability in respect of loss or damage alleged to arise through either failure or delay in forwarding such replies, however caused, whether by negligence or otherwise.

## NOTICE OF COPYRIGHT

Full complete and sole copyright in any advertisement produced by Canadian Newspapers Company Limited is vested in and belongs to Canadian Newspapers Company Limited, provided, however, that copyright IN THAT PART AND THAT PART ONLY of any such advertisement consisting of illustrations, borders, signatures or similar components which is, or are, supplied to Victoria Press by the advertiser in the form of reproduction proofs, veloxs, etc., and incorporated in said advertisement shall remain in and belong to the advertiser.

## CIRCULATION INFORMATION

The Daily Colonist 383-4111 Victoria Times 382-3131

Wherever carrier service is maintained, $5.00 per month.
By mail — Vancouver Island and Gulf Islands, $7.00 per month, $20.00 per 3 months, $40.00 per 6 months, $80.00 per year. Rest of Canada, $8.00 per month, $22.50 per 3 months, $45.00 per 6 months, $90.00 per year.
Outside Canada, $20.00 per month, $240 per year.

BY MAIL
Saturday Times Only Sunday Colonist Only
Canada 60 cents per copy, $30.00 per year. Outside Canada, $1.10 per copy, $55.00 per year.

The Daily Colonist Second Class mail registration No. 0516.
Victoria Times Second Class mail registration No. 0625.

ISLAND REPRESENTATIVES
Duncan, Chemainus — Mr. HILTON HOLT 746-6181
Nanaimo 758-9633 Lake Cowichan 749-6706
Port Alberni — Mr. Fred Suhr 723-8312

## 1 BIRTHS

COTTON — Born to Vincent and Teri (nee Lindal) a boy, Chad Taylor, 8 lbs., 3 oz.; on July 28th, 1980. A brother for Kyle and new grandson for Edna & Bob Lindal and Joan and Vincent Cotton. Our very special thanks to Dr. Frost, Dr. Prevost, Dr. Rychuik and the maternity, nursery and O.R. staff at Victoria General. Also, special thanks to Madeline Shorthill for her cesarean preparation class.

MOIR — Born to Al and Teresa (nee Hindley), on August 5, 1980, a girl, Danielle Faye, 7 lbs., 2 oz. Thanks to Drs. Kardera and Foster. Also Carol, Bev and Monica of Royal Jubilee Maternity Staff. Extra special thanks to Daddy.

PORTER — GERRY AND Janice (nee Williams) are ecstatic to announce the arrival of James John on August 12. Proud grandparents are Bob and Helena Williams and Stan and Jane Porter. Many thanks to Jubilee caseroom and maternity staff, Drs. Huggett and Higgins, pre-natal and Lamaze instructors.

RANNS — John and Cheryl (nee Quayle) are pleased to announce the birth of Adam Larry, 7 lbs. 6 ozs., on July 29, 1980. Thanks to Dr. Purdon and the maternity staff, Royal Jubilee Hospital.

STOKES — Born to Rod and Myrna, a boy, Rodney Kyle, 8 lbs., 5½ ozs., on August 11, 1980. Thanks to Drs. Ridyard, Mitchell and Rippington and Staff at Royal Jubilee.

SWEENEY — Eleanor Rose, 9 lbs., 5 oz., born to Mike and Cathy on July 28, 1980, at Victoria General Hospital. First granddaughter for Patricia Banks of Victoria and Ron and Iris Sweeney of California. Many thanks to Dr. D. Hosgood and the wonderful Maternity Staff at the VGH.

## 14 ANNOUNCEMENTS

**Memorial Society Of B.C.**

519-620 View St.
Victoria, B.C., V8W 1J6
Write or phone for free brochure

"It's Your Funeral"

VICTORIA BRANCH 385-5214
Office Hrs.: 9 a.m.-2 p.m.
Mon. to Fri.
(Closed Wednesday - July & August)
Membership is $10 for each adult.

**PROGRESSIVE MONTESSORI**

Training with Angela Martin, October 1980-February 1981. Prospective students write: 1262-C Rockland Ave. Victoria, V8V3J2.

I HAVE OPENINGS FOR 3 full time. Pre-school programming provided, lunches and snacks. Fenced in area for outside play. Brentwood Bay area. 478-4455, ask for Pat

WOMEN 18 AND OVER WANTED to play for a newly formed soccer club. Beginners welcome. Ask for Gordon or Noreen at 384-3069 or Roberta at 386-1992.

MONTESSORI CENTRE OF Victoria-preschool and elementary-ages 3-8; centrally located. Registration inquiries, 592-0835, 382-1853.

ROYAL OAK LIONS DRUM and Bell Corps. openings. Boy's and girls, 10-14, information. 479-1077.

## 15 COMING EVENTS AND MEETINGS

**ARMY, NAVY AND AIR FORCE BINGO**

Every Sunday
PART OF PROCEEDS FOR OPEN HEART EQUIPMENT

VICTORIA CURLING CLUB
Early Bird 6:30 p.m.
5—$1.00
Regular
6—$2.00
Extra Games
5—$1.00

**BASEBALL BINGO**

EVERY TUESDAY
Victoria Curling Club
1952 Quadra
8 GAMES
$100 OR MORE
20TH GAME
$500 OR MORE
Good neighbour games
Early Birds 6:45pm
Regular Games
5 Extra Games
Free taxi to town after extra games

**EVENING OPTIMIST BINGO**

Monday-Curling Rink
Quadra St.
Early Bird - 6:45 pm
Regular Games 7:15 pm
$40 to $350 or more
Good Neighbour Games and Bonus Games
5 Extra Games
TRANSPORTATION TO TOWN
Help Us Help Youth

**Gorge Soccer BINGO**

EVERY MONDAY
ST. JOSEPH'S HALL
745 W. BURNSIDE
FIVE EARLY BIRD GAMES 7 P.M.
Good Neighbor Games and Bonus Games
NO GAME UNDER $20
Plus Min. Jackpot $100
5 Extra Games

## 15 COMING EVENTS AND MEETINGS

**Athletics GIANT BINGO**

WEDNESDAY
Aug. 20, 6:45 p.m.
VICTORIA CURLING CLUB
1952 QUADRA
20th Game
$1000
Games of
$100
$200
$300
OR MORE
ADMISSION $2
ADDITIONAL CARDS 50¢
6 CARDS $4
EARLY BIRD GAMES
5 CARDS $2
EXTRA GAMES
50¢ PER CARD
FREE PASS HOLDERS PLAY NUMBER OF CARDS ON PASS FOR ½ PRICE

**OAK BAY MINOR SPORTS BINGO**

EVERY MONDAY
Early Bird now at 6:45 pm
Regular and extra games
SENIOR CITIZEN HALL
1442 MONTEREY

**PNE**

Daily August 16th thru Sept. 1st. Departs 7:45 a.m. from the Wax Museum returning on the 7 p.m. ferry. Transportation fare — $20 per adult, $10 11 yrs. and under — O.A.P. $15 Monday thru Thurs. Tickets available at the Wax Museum on day of departure or V.I. Coachlines, 2605 Bridge St. 384-2442.

**MYSTERY TRIP**

Bus departs 1 p.m. every Sunday from Wax Museum. $6 per seat — soft drinks and cookies served — returns at 4:30 p.m. Tickets available Wax Museum. Victoria Interstate Coachlines. 384-2442.

**JUAN DE FUCA LACROSSE BINGO**

EVERY SUNDAY
Langford Legion Station Rd
EARLY BIRDS 6:45

SINGLES SCENE DANCE. Saturday August 16. Everyone Welcome. White Eagle Hall. Tickets available at Hillside Mall. Sorry no tickets sold at the door. Information, 384-5683, 382-6020, 479-6050

**LAKE HILL SOCCER DIVISION 2 & 4**

Invites all interested players, Wed. at 7pm. Reynolds High.

NEW HOURS, 9-2:30 JACKLIN Centre Swap Meet every Sunday. For tables inside or space outside, phone 478-4696. 3108 Jacklin Road, Langford.

THE ROBERT BROWNING CO-Op Theatre of Victoria, B.C. A Co-operative public stall at Esquimalt Sports Centre next Sunday, August 17th.

GENERAL MEETING, BC EPILEPSY Society, August 20, 7:30, Silver Threads Building, Fisgard and Government. Interested public welcome.

VANCOUVER ISLAND CHRISTIAN VILLAGE. Brochures on fall semester courses now available from Christian Bookroom and Logos Bookstore.

**SWAP "N" SHOP**

Every Sunday 10:am—4:pm Esquimalt Sports Center, 386-3261. Sellers welcome 8:am. Admission .25¢

NEWLY OPENED, BLACK Nugget Museum, Island Highway, No. 12 Gatacre St., Ladysmith, B.C. Open 10am.—6:30pm. daily.

## 20 LOST and FOUND

LOST SEAL POINT SIAMESE female cat, at Satellite Park, Aros Rd. Beige body with dark ears, tail and paws, blue eyes. Listens to name "Sheila". Anyone knowing the whereabouts please, 112-743-3053

LOST: AUGUST 11TH, LADIES gold wedding ring, possible vicinity Simpsons-Sears store or Shop Easy, Cadboro Bay. Inscription inside band, To Kay "With love forever", John. 477-5339.

FOUND: FLUFFY FEMALE cat, mostly grey, white hind legs, white front paws. Very faint orange markings above face. Very friendly. Langford Lake area. 478-3480

LOST: MALE PERSIAN CAT, Vic West area, McCaskill and Pine, blackish—brown and white, white flea collar, answers to "Charlie". Reward. 381-0229

LOST: ONE WHEEL BARROW between McKenzie Avenue and Simpson Sears Warehouse on Pat Bay Highway, $10 reward. 652-2984.

LOST: CALGARY CAT, fluffy orange and white, brown collar, black disk. Dallas area near Paddon. 384-3905, 479-5369, Animals' Crusaders.

FOUND: PAIR MANS glasses at Sooke Potholes and 2 brown leatherette sofa cushions on Sooke Road, August 13th. 656-4405.

FOUND PAIR OF GLASSES IN black case, black rims with white bottoms. Found at Stuffy McGinnis Park August 14. 386-5371

## 20 LOST and FOUND

LOST: SMALL WHITE MALE dog, Maltese cross, Luxton-Sooke Road area, answers to name of "Quetzal". 478-2009 mornings.

LOST OLD LETTERS IN A brown paper bag, area of Cook/Quadra/Finlayson/Hillside. On August 13. Reward. 384-5875.

LOST: GREY COCKATIEL Yellowhead, Glen Lake—Sooke Road area. Reward. 478-6428 after 5pm.

LOST: SMALL GINGER CAT, Beacon Drive Inn area, please phone 385-0146 evenings. Reward. 386-4001 after Sunday

LOST: BEIGE MESH SHOPping bag, wooden handles, fringe. Containing white cape. 384-4341.

LOST: ON ROAD TO SWARTZ Bay, July 31st, one Olympus 35mm camera, $10 reward. 598-8752.

LOST ON WILLOWS BEACH sidewalk, August 13th. All metal fishing gaff. $20 reward for return of this old friend. 598-4213.

LOST: AT EATON'S, AUGUST 14, cosmetic case, containing article of sentimental value. Reward. 477-9236

LOST: NEAR PORT RENfrew, 8' white and red fiberglass dinghy, name "Hawksrigg". Reward. Phone collect 112-629-6186

FOUND: CENTRAL SAANICH, male tan German Shepherd cross and male golden Lab. 652-1965.

LOST: LADIES WALLET, Vicinity Esquimalt Plaza, important papers, reward. 386-5294

LOST: WHITE COCKATOO, her mate and I miss her. Reward. 642-4271, 642-5671

LOST PEACH FACED LOVE bird Queens and cook area. Fairly tame. "Sophia" 386-1340.

FOUND: SIAMESE CAT, STAdacona Park area, white flea collar. 595-8570 or 382-1956.

FOUND: MALE GREY KITten, approx. 8 weeks old, Fifth and Bay Streets. 386-3852.

HEARING AIDE FOUND ON Hudson's Bay corner. Phone Duncan 112-746-5535 or 746-6934

LOST: MALE SEALPOINT SIAmese cat, K-Mart area, reward. 477-5152

LOST: BROWN AND GOLD cat with collar and bell, East Sooke Road, reward. 642-3892.

LOST: BROWN PURSE ON Pandora. Large reward. 478-9454, 658-1015

FOUND AT ELK LAKE AUgust 9, man's watch. 479-3011.

## 21 HELP WANTED GENERAL

**UNIVERSITY OF VICTORIA**

requires

**TEMPORARY COOK IMMEDIATELY FOR 8 MONTHS**

$7.52 per hour

Qualifications include knowledge of standard practices, methods and procedures of large volume food preparation and service. Four years of experience in cooking in an institution or in commercial food preparation including one year supervising other food service workers. Completion of approved course in large volume cooking may be substituted for one year of experience.

Duties include supervision and participation in large scale preparation and service of food such as entrees, soups, sauces, vegetables and other foods from menu plan; mixing breads, cakes, pies and pastry doughs; meat cutting, boning fish and fowl; controlling food during and after preparation for quantity, quality and seasoning; assisting in menu preparation; planning and supervising the utilization of leftover food-stuffs; requisitioning necessary food and supplies. Other related duties similar in scope and complexity.

Hours of work: 10:30 a.m. to 7:00 p.m. 5 days per week on regular scheduled rotation.

Apply in person or in writing to University of Victoria, Personnel Services, Sedgewick Building, P.O. Box 1700, Victoria, B.C., V8W 2Y2, not later than Tuesday, August 26, 1980.

**PROFITABLE APARTMENT ROUTES**

$100 to $150 monthly and much, much more depending on route size.
Open soon in following areas:

1. Foul Bay-Oak Bay
2. Fort-Jubilee
3. Gorge Rd. E.
4. North Park-Quadra
5. Newport-Windsor
6. Lampson-Esquimalt
7. Craigflower-Dominion
8. Cook-Fairfield
9. James Bay
10. Foul Bay-Cadboro Bay
11. McKenzie & Quadra
12. Shelbourne-Cedar Hill X Rd

These routes, in various parts of city, will be filled quickly because of ease of delivery and good monthly profit. If you are responsible and interested, and can use the extra cash for your early morning efforts, call the Colonist Circulation, 383-4111 and leave your name, address and phone number for Mr. Ring.

**UNIVERSITY OF VICTORIA**

requires

**SECOND COOK (PIZZA COOK)**

for September 8, 1980
$6.77 per hour

Qualifications include knowledge of preparing pizza dough, topping mixes and baking and serving pizzas; knowledge of personal hygiene, food handling, sanitation and safety precautions; at least two years' experience, willingness and ability to satisfy shift requirements and to work with a degree of independence.

Duties include taking charge of Pizzeria; cooking and serving pizza to in-house customers and for take-out; operating various kitchen equipment and accounting for daily cash receipts. Other related duties similar in scope and complexity.

Hours of work: 4:30 p.m. to 12:00 midnight, Tuesday to Saturday.

Apply in person or in writing to University of Victoria, Personnel Services, Sedgewick Building, P.O. Box 1700, Victoria, B.C., V8W 2Y2, not later than Tuesday, August 26, 1980.

SPECIAL HOME REQUIRED
Home placement is required for an emotionally disturbed 10 year old boy. The placement will be based on a contractual agreement. Fee for service and maintenance rates for the child's needs will be negotiated prior to placement. The child is demanding of time; energy, and emotional commitment. Will require experienced parents who can:
-develop a consistent routine and appropriate discipline/support system.
-work towards short and long range goals.
-work with school and other systems professionals.
-resume required.
Interested persons please call A.L. Pearce or B. Gill, 598-5121, Monday-Friday, 9-30-4, or write to Ministry of Human Resources, Group Receiving, and Therapeutic Homes Section, 1627 Fort Street, Victoria, V8R 1H8.

## 21 HELP WANTED GENERAL

RECEIVER/TRUCK DRIVER Retail furniture store requires the services of someone who possesses the ability to organize & set up proper storage on furniture, able to prepare the sold merchandise for dispatch & then deliver furniture to our customers home. The ideal candidate will be in good health, have a clean driving record, able to assume responsibility & work productively with little supervision. Someone with knowledge of carpentry tools an asset. Apply in your own handwriting, (no type written resumes) telling us about yourself, your past experience & salary required. Apply to Victoria Press Box 716.

**BOYS — GIRLS**

VICTORIA TIMES has a afternoon single copy sales location coming available at the SHELBOURNE PLAZA — CEDAR HILL X RDS AND SHELBOURNE.
Profits are made daily and range from $80 to $90 per month depending on actual sales. Prizes and other bonuses are also available for the conscientious boy or girl. For more information call Mr. M. MCGEACHIE at 382-7211 local 244 WHOLESALE DEPT.

**Mister Burger Management Trainee M/F**

We are looking for mature individuals to be trained as assistant manager/manager of a local very busy, successfully expanding fast food outlet. Genuinely interested individuals apply in person to #2-3245 Cedar Hill Road. Good appearance, communication skills and self discipline a must. Previous experience in fast food industry would be an asset.

**NURSES NURSES AIDES NURSING ORDERLIES AND HOME MAKERS**

Required by Medox to assist with home maker care programs, temporary or full time, choose own hours and days. Phone 388-7388 for appointment.

**Sears**

Applications are now being accepted for part time sales positions for our busy fall season. Applicants should be available days, evenings and Saturdays. Please apply in person to the Personnel Office.

WOMAN WITH PROFESSIONal responsibilities and full care of her two school age children needs home help. General cleaning, laundry, preparation of simple evening meal and child supervision. 3-7pm, Monday-Thursday and occasional evenings and weekends. $5 per hour, tax paid, increasing to $6 after first month. The right person could have board and room at $150 per month. South Oak Bay. Phone 384-5622 weekdays.

LADIES WEAR CHAIN ON Vancouver Island offers on excellent opportunity for a career motivated, aggressive buyer, male or female, to join our team. We seek experience combined with talent and a market knowledge of both Junior and Misses lines, and in return offer an attractive starting salary and bonus plan. Must be willing to relocate. Send resume and salary requirements in confidence to Victoria Press Box 707.

**OFFSET PRESS OPERATOR**

For commercial shop specializing in quality short run work. Must be experienced with A B Dick or Multi equipment with full knowledge of all print shop procedures. Involves production of a variety of work, much in colour.
Excellent working conditions and benefits.
Please apply with full particulars to Victoria Press Box 727.

**MANAGERS AND SALES PEOPLE**

We are a high fashion young men's clothing chain and have positions available for energetic, responsible, career oriented person. We offer excellent salary and benefits. If you have related sales experience and are looking for an exciting and challanging career present resume to James at 1316 Douglas. Interviews to be arranged later. No calls please.

**MODELS WANTED**

If you are a model or want to be...WE WANT YOU!
Apply now
New Dimensions
385-3223

ASSISTANT HOUSE MIStress for part time evening chaperoning duties. There will be no formal teaching assignment but a councelling role will be involved. Educational experience therefore would be desirable. Apply to: Mr. W.T. Ross, Head Master, Brentwood College School, Mill Bay, B.C. 112-743-5521.

BEAUTIFUL WATERFRONT estate requires middle aged caretaking couple. Outside duties include gardening knowledge and general maintenance. Inside duties include light housekeeping. A charming 2 bedroom separate residence supplied with remuneration. Victoria Press Box 721

**HAIRSTYLIST**

Due to pregnancy we will have a vacancy for a stylist. Our clientele requires someone versatile and experienced in trendy cuts for men and women. Call Headliner's manager, Rick, at 388-6364

POULTRY BROILER FARM manager needed near Victoria, B.C. Must be experienced with references. House furnished plus $1,000 per month to start. Modern heated floor, fully automated. 45,000 bird operation year round. Suite 205, 3400 Douglas Street. 382-4274.

FLORAL DESIGNERS. BUSY Duncan florist and gift shop has openings for experienced and qualified designers now. Full time or part time work available. Wages commensurate with qualifications. Room for advancement. 112-746-5185 for interview appointment

**GREAT OPPORTUNITY**

Busy office needs hardworking, mature people to work with public. Wages and hours something to be desired but terrific benefits and staff application by appointment only! Call Mon.-Fri., 10-5 p.m. and ask for Mgr. 381-1234.

WE ARE NOW TAKING APPLIcations from people interested in full time work at McDonalds. Hours can be quite versatile. If you like meeting people, then this job is for you. We will be taking applications up until Sunday August 24th at 980 Pandora.

SPECIALIZED CARE FACILity requires responsible mature person for nursing aide position to work nights. On the job training. Own transportation essential. Permanent to suitable applicant. Weekdays, 658-5070, 10am-3pm for interview.

WORKING MOTHER REquires experienced homemaker to do housework, laundry, and give some help with 2 school-aged children. Must be non-smoker. Five hours weekly, (Fridays 12-5 p.m.) $5.00 per hour. Tax declarable. 598-8797.

REQUIRED FOR WELL LOcated prestige apartment building, mature bondable caretaking couple, competitive wage. Ample time off. Apply Victoria Press Box 610. Written references required at time of interview

## 21 HELP WANTED GENERAL

TREE CLIMBER FOR TREE surgeon work. Must be thoroughly experienced, for local landscaper-tree service company. $10.50 per hour. Steady work. References required. 382-4274. 205-3400 Douglas St.

COUPLE OR SINGLE MAN with mobile home to live as caretaker at Valley Fish and Game Club outdoors recreation center, Mayo Road, Lake Cowichan. Free fully serviced pad for 12x70' home provided. 112-749-3855 112-745-3424.

**JANITORIAL**

Experienced, light duty janitorial staff required to work part time Monday to Friday, downtown Victoria. Must be detail orientated. Reply P.O. Box 517, Victoria, B.C.

IMMEDIATELY REQUIRED, reliable person to care for 2 small children in our home in Cloverdale Quadra area, from 8am to 5pm, Monday to Friday. $12 a day, child welcome. References. 385-5584 after 5pm

**SMITTY'S COLWOOD**

Permanent positions available waitresses/waiters, grill cooks. Mature and experienced preferred. Full and part time shift work. Apply in person 1752 Island Highway.

PERSON TO WASH DISHES and preform general duties, 11:30-3:30, Monday to Friday. Victoria YM YWCA Coffee Shop, 880 Courtney, Victoria, B.C., V8W1C4. Applications in writing only please.

LIVE IN COMPANION FOR SEnior citizen lady. Comfortable convenient home, Cowichan Bay area. Must be nonsmoker. Preferably own transportation. For further information, 112-746-5670

MATURE, LOVING DAYCARE urgently needed in Rockheights Elementary area for 5 year old boy and 3 year old girl. Part time-full time weekdays only, 8-4 or 9-5, your home or mine, $12 per day. 384-3671 after 6pm.

ENTHUSIASTIC PEOPLE REquired immediately for full time and permanent part time positions with McDonald's Drive through Restaurant 1567 Cedar Hill X Road. Please apply in person.

**DIAL A BOTTLE**

Drivers with small car, over 19, neat in appearance, steady employment, cash commission. 386-2743

**HAIR STYLISTS**

wanted with some clientele for downtown salon, must be experienced in all aspects of hair care. 386-6188.

**COLLECTOR**

Telephone collector, challenging position, available immediately by leading financial agency. For interview please call 388-4494.

BABYSITTER NEEDED DEsperatly in Marigold area, for kindergarden and 2 year old. Must be willing to be daycare subsidized, Monday-Friday. 727-2469.

REQUIRED BY SEPTEMBER 1st, mature chambermaid, experienced preferred, permanent position, accomodation provided. Apply: Pacific Sands Resort, Box 237, Tofino, B.C. V0R2Z0

DINING ROOM COOK REquired by popular Duncan Restaurant. Duties may include lunch or dinner shifts. 112-748-2552 between 10am and 2pm for appointment.

EXPERIENCED WAItresses and waiters. Full time or part time positions, all shifts in 24 hour restaurant. Also experienced hostess/host. Apply in person 2706 Government Street

MATURE, RELIABLE AND loving daycare for 2 boys, ages 5, 2½. Weekdays plus one evening per month. My home, Fairfield. Prefer own transportation. References. 385-9166 after 5pm

EXPERIENCED JANITORIAL staff required to work Monday to Friday. Must be reliable, able to work on own initiative and be detailed oriented. Phone 385-5123 between 8am and 4pm.

NEEDED EXPERIENCED INterpreters: Inuit, Vietnamese, Arabic and other various languages. Send resume including phone number to Victoria Press Box 512.

EXPERIENCED DOG groomer required. Must be experienced in all phases of dog grooming. Reply with experience and salary required to Victoria Press Box 715.

EXPERIENCED JANITOR required 4-12 shift Monday to Friday, full time employment, company benefits, salary negotiable. Applications close August 29th. Victoria Press Box, 733.

DIETARY/HOUSEKEEPING aide required for casual on-call work, possibly leading to full time employment. Apply Queen Alexandra Hospital for Children, 2400 Arbutus Rd.

FURNITURE REPAIR PERson required by Goodwill Enterprises. Full-time permanent. $3.40-$5 per hour dependant on woodworking experience. Call 385-5756 for interview.

**McDonalds Townhouse**

Full time help required. Apply in person please, 1130 Douglas Street.

WAITRESS/WAITER WANTed immediately, must be mature. Apply in person; Jacobs Family Restaurant, in the KMart mall.

WANTED: EXPERIENCED Technician-installer for sound communication and security equipment. Reply Victoria Press Box, 683.

EXPERIENCED WAITer/waitress required. In person only between 1-4pm. Also host/hostess with bar experience. Dino's Place. 4011 Quadra

BARBER—STYLIST FOR Bob's Hairstyles, Duncan Mall. Choice location. For interview phone Bus. 112-748-2911, home 112-748-2991.

BABYSITTER WANTED, MT. Doug area, 2 children, ages 7 and 8, from August 25th-September 15th, and school holidays thereafter. 477-1860

BABYSITTER WANTED FOR 2-½ year old and 5 month baby, approximately 10 hours per week, Cedar Hill X Rd area. 721-3008

BABYSITTER WANTED IN the Scotia street area for 8 month old girl, approx. 10 hours per week, Monday to Friday, days, 383-1643

**AFTER SCHOOL CARE**

Required for boy 8 attending Sir James Douglas School, 3pm to 5pm commencing September. 385-3919 after 5pm.

LOVING BABYSITTER FOR 11 month old while mother attends Camosun College, area Lansdowne/Oaklands or Hillside, 479-3325 after 5pm

RELIABLE PERSON WILLING to be daycare approved required for 2 boys (5 and 9). Close to Macauley School, Esquimalt. 385-0296.

TAXI DRIVERS REQUIRED by Victoria's leading Taxi company. Must have class 4 license and chief's permit, owner operated. 598-6272.

WANTED BABYSITTER starting September 8-5 for 5 year old attending kindergarden, prefer close to Campus View. 479-8933 after 6.

EXPERIENCED COFFEE Shop Waitress/Waiter, Monday to Friday 8am-4pm. Apply in person the Esquimalt Deli, 1153 Esquimalt Rd.

MOTORCYCLE MESSENGER Must have valid B.C. automobile and motorcycle licence. Apply in person, Island Blue Print, 905 Fort St.

EXPERIENCED CAB DRIVers required. Must be neat in appearance and courteous with the public. Phone C&C Taxi, 383-1121.

## 21 HELP WANTED GENERAL

LOVING BABYSITTER FOR 3 year old and 8 year old after school, about 2 days a week, near Cordova Bay elementary. 658-1003

BABYSITTER, SEPTEMBER 1, Sooke Lake Road area. 2 children, 4 and 7. Willing to be daycare subsidized. Evenings, 474-2505

HOUSEKEEPER: MATURE woman, non smoker, etc., required for elderly gentleman in private home. Please phone 592-7387.

HELP! EXPERIENCED WAITress/waiter and experienced preparations sandwich board person needed immediately. 479-7787

AFTER SCHOOL CARE REquired for grade 1 boy attending Gordon Head School. Parent with similiar aged child preferred. After 5 477-3693.

FULL TIME HELP WANTED. Experience in making Ukranian food preferred. Gorge Hotel Coffee Shop. 1071 Tillicum Road. 384-1344

BABYSITTER IN FAIRBURNE school district, Monday—Friday approximately 3—5pm plus school holidays. 477-3012.

LIVE-IN MATURE HOUSEkeeper for elderly couple, nonsmoker preferred, references. 383-4241, 479-2809.

FULL TIME PUMP ATTENdant wanted. Apply in person 1321 Yates 8-4 Monday-Friday. 5 year written resume required

LADY LIVE IN HELPER wanted for adult family of 2. Plenty of free time, lovely private room, good wages, 598-7237

BABYSITTER NEEDED FOR 3 year old boy. Willing to be day care subsidized. Oaklands area. 385-8974 after 5.

WAITER/WAITRESS FOR night shift. Apply in person only after 4:30 at The Peacock Restaurant, Sidney.

PART TIME HOUSEKEEPER wanted for elderly male, 5 day week, $10 per day, bus at door, noon meal only. 598-6559.

CHAUFFEUR REQUIRED, few hours a day, suit retired person. Please call 382-8111 local 20.

BABYSITTER FOR OCCAsional evenings and afternoons. Burnside—Tillicum area. 385-7856.

EXPERIENCED HAIR CUTter required for 2 Chamberlain Walk. Phone 592-2481 for appointment

RELIABLE BABYSITTER REquired for 2 children, ages 3 and 5, my home, Monday-Friday. University area. 477-8308.

BABYSITTER WANTED LAST 2 weeks of August for 9 year old. Blair Avenue area. 477-0976 after 6.

YOUNG BABY NEEDS DAYtime babysitter, Monday-Friday. Starting September 22. Jubilee area. 595-1661

EXPERIENCED WAITer/Waitress required. Please apply in person to the Crest Harbourview Inn, 455 Belleville St.

EXPERIENCED GRILL COOK required. Please apply in person Crest Harbourview Inn, 455 Belleville St.

SHORT ORDER COOK WANTed. Also experienced waitress/waiter. Apply in person, Guvnor's Grill, 712 Yates.

FULL AND PART TIME BAKers and breadbakers wanted. Resumes to Victoria Press Box 741

FULL TIME DELIVERY PERson wanted. 4am-12noon. Clean driving record a necessity. Victoria Press Box 741

SERVICES OF ELECTROLOgist required for professional office. 474-1532

SHORT ORDER COOK, APPLY in person, Day and Night Restaurant, 622 Yates St. Night shift.

COOK FOR BREAKFAST AND lunch. Apply in person, 1241 Government Street.

STUDENTS REQUIRED FOR evening work, Hours 5pm-9pm. Phone 384-2662 after 5pm

EXPERIENCED PRESSER required for ladies sportswear manufacturer. 386-1544.

WANTED BABYSITTER FOR ages 3 and 7 in Millstream School area or Phelps. 478-8679.

BABYSIT 3 AND 5 YEAR OLD in home, 5 days a week, Langford area. 478-4905.

WAITERS/WAITRESSES with bar experience and cooks. 905 Esquimalt Road.

BABYSITTER FOR 2½ YEAR old for 3 weeks. $200 month. 386-5991 after 5pm.

COOK REQUIRED. ASK FOR Emile for an appointment 386-1662

QUALIFIED TV AND RADIO technician, full or part-time. 388-9333 or after 6pm, 478-6658.

MATURE WOMAN NEEDED to babysit 2 year old boy. 595-6995

OCASSIONAL EVENING SITter required, FAIRFIELD AREA. 385-3919 after 5pm.

BUS PERSON REQUIRED, permanent position, able to work full time days. Phone 388-4353

DINING ROOM COOK WANTed for evenings. Call Brentwood Inn 652-2413.

WANTED: BAKER TO START 6am, salary depending upon experience. 721-5212, 595-6153.

MATURE ADULT TO BABYSIT 4½ year old boy Monday-Friday days. Sidney area. 656-6501.

EXPERIENCED WAITer/waitresses wanted. Apply in person Mister Mike's, Sidney.

WANTED: 16 YEAR OLD OR over for casual construction labour. 478-9627 after 5pm.

WANTED: CARETAKER COUple for small pub, 642-5718

## 22 OFFICE HELP

**UNIVERSITY OF VICTORIA**

requires

**SECRETARY II**

Geography and Library Depts.

Qualifications required: High school graduation and secretarial training; five or more years' experience in secretarial work; ability to type accurately at 60 w.p.m. and to take and transcribe dictation at a minimum of 80 w.p.m.; ability to plan, establish priorities, and supervise staff.

Duties in the Geography Dept. include performing all secretarial duties for the Chairman and functioning as department secretary including the overseeing of the work of the general office, maintaining filing system, handling extensive range of administrative details, and other related duties.

Duties in the Library — Circulation Division include supervision divisional typing unit and performing complex secretarial duties in the operation of the office including assisting the Division Head, taking minutes of meetings, typing correspondence, reports, etc., maintaining statistics, filing, and other related duties.

Salary Range: $1187 to $1325 per month.

Apply in person to Personnel Services, Sedgewick Building, University of Victoria, not later than Thursday, August 21, 1980.

A typing and shorthand test will be administered.

PART TIME LEGAL SECRETARY hours 9-1. Knowledgeable in land title documentation and wills. Salary commensurate with experience. Phone 384-3327 or 592-7437 evenings

## 22 OFFICE HELP

**RECEPTIONIST BOOKKEEPER**

Required immediately for industrial complex:
THE JOB
—Receptionist/Switchboard Operator
—Accounts payable function & associated filing system
—Local sales cash receipts register.

THE SKILLS:
—Grade 12 education with successful completion of the commercial program, emphasizing bookkeeping, business machines and general secretarial training
—Minimum of 1 year related experience
—Typing skills of 60-65 W.P.M.
—Individual must be mature with pleasing personality.

Resume outling education, experience and current salary should be forwarded in own handwriting to VICTORIA PRESS BOX 703

**SECRETARY TO THE CHAIRMAN AND EXECUTIVE DIRECTOR**
OF THE
CAPITAL REGIONAL DISTRICT
SALARY: $1279 - $1525 per month
To carry out all confidential secretarial duties for the Chairman and Executive Director of the Capital Regional District including taking shorthand dictation, typing and composing correspondence; arranging appointments and meetings; dealing with senior officials and members of the public.
Applicants should have considerable previous experience as a confidential secretary and possess excellent typing and shorthand skills.
Applications will be received as soon as possible by the Employment Officer, Capital Regional District, P.O. Drawer 1000, Victoria, B.C. V8W 2S6.

**KEY PUNCH OPEATOR**

Interesting position available for a key punch operator. This job requires a person with previous practical experience on a Basic 4 computer who has a general knowledge of bookkeeping and who can type around 50 WPM. Also required is proficiency in operating a 10 key adding machine. This ideal candidate will be mature, attractive and have a pleasant personality. Excellent benefits and a starting salary of $850 a month.

**PRIME PERSONNEL**
270 1070 Douglas Street,
385-7012

**VICTORIA PUBLIC SAVINGS**
Credit Union

Victoria's oldest credit union has an immediate opening for a part time teller to assist our members with the many financial services we provide. The successful applicant will preferably have had previous experience with a financial institution, will enjoy contact with the public and wish to advance quickly in a growing organization.
Please send resume to: Mrs. Debbie Ottenbreit, Training Education Supervisor, 547 Michigan St. Victoria, B.C. V8V1S5

**JUNIOR ACCT CLERK**

If you enjoy working in a small office, have typing and possess a real aptitude for figures then consider this position. We require an intelligent, congenial junior who is a non-smoker, mature, and is interested in learning. This position is in the Sidney area with starting salary around $800 per month.

**PRIME PERSONNEL**
270 1070 Douglas Street,
385-7012

**MAG II AND/OR AES EXPERIENCE?**

Give Kelly Services a call today! We have great long/short term temporary assignments available using these skills.

Call Kathryn, at
384-2121
230-747 Fort St, Victoria BC
KELLY SERVICES The "Kelly Girl" People

**SENIOR ACCOUNTING CLERK**
Responsibility and career advancement are yours with this aggressive company. Previous experience handling large sums of cash a must. Excellent salary and full company benefits including dental. Please call Marilyn Mickelberry at 385-3425.

Drake Personnel
DRAKE INTERNATIONAL COMPANY

**VARIETY PLUS**
Attractive opportunity available in our Branch office as a Cashier Receptionist for someone who enjoys a good mix of clerical and typing duties along with some customer account work.
If you have 1 years business experience and good typing skills this responsible position could be yours.
For more information and appointment please call 385-8708 9-5 PM
TRADERS GROUP LTD.

**PERSON FRIDAY**

Experienced in all general office functions, bookkeeping and typing 40-50 WPM, personable phone manner. Position available immediately. $6.00 per hour. 30-35 hour week. Hours flexible.

**PRIME PERSONNEL**
270-1070 Douglas Street,
385-7012

PERMANENT POSITION starting Sept. 2, 1980. Supervisor required for a large homemaker agency. Nursing background essential. Preference will be given to the applicant who has held a management position or has had experience in a medical office. Main duties are coordinating and supervising the duties of the home help staff. Business hours, dental-medical benefits. Please reply to Victoria Press Box 692.

MEDICAL STAFF SECRETARY
We have a vacancy for a full-time secretary reponsible to the medical director. Requirements are: Grade 12, secretarial course, shorthand 100 w.p.m. typing 60 w.p.m. and good knowledge of medical terminology. Please apply to: Personnel Officer, Victoria General Hospital, 841 Fairfield Rd, Victoria, V8V 3B6.

REQUIRED IMMED. EXPERIENCED. CONVEYANCING SECRETARY. SALARY FROM $1,200 to $1,400 PER MONTH DEPENDING ON EXPERIENCE AND ABILITY. CALL 388-4444.

MECHANICAL SERVICE ORIented company requires bookkeeper/receptionist. Preference given to applicants with accurate typing, a construction or wholesale background. Ability to learn or work with micro computer. Reply in written to Victoria Press Box 694.

## 22 OFFICE HELP

A CAREER OPPORTUNITY for a dedicated non smoking person to acquire management skills in an expanding wholesale food business. Must have good typing ability, pleasant phone personality for order taking, own transportation, basic bookkeeping. Must be willing to learn and do all jobs in small but busy office. Reply Victoria Press Box 695.

WANTED: JOB SITE ACcounting clerk. Victoria based development company has a position available for an individual with bookkeeping experience. Must be able to start work no later than September 1st. Suitable for semi retired individual. Preference will be given to those with a construction related background. Reply to Victoria Press Box 732.

DATA ENTRY CLERK
A vacancy exists for a date entry clerk. Position is part-time initially, increasing to full-time. Grade 12 plus training in the operation of word processing equipment is required. Post secondary training in statistics helpful. Apply to: Personnel Officer, Victoria General Hospital, 841 Fairfield Rd, Victoria, V8V 3B6.

ACCOUNTANT
Minimum 4th year CGA-RIA student, with at least 2 years industry and/or public practice experience required for head office accounting department. A challenging responsible position. Excellent salary and fringe benefits available. Reply in own handwriting to Victoria Press Box 691

PITFIELD, MCKAY, ROSS HAS an immediate opening for an office manager with experience in the operations of the securities and accounting areas of a large branch office in the investment business in Victoria. Salary negotiable and commensurate with experience. Phone 388-5411 for appointment with A.G. Keenan, Branch Manager

INSURANCE
Gardner Agencies requires a person with personal lines experience and good typing skills, capable of meeting the public, and working with a minimum of supervision. Auto plan an asset. Reply in writing to: Office Manager, 899 Fort St.

**DENTAL ASSISTANT**
Opportunity for right person to fill position left vacant after 8 years. Solo restricted practice. Reply in handwriting stating qualifications, etc. To: #320-645 Fort St. Victoria, B.C.

A TYPIST IS REQUIRED IMmediately for a small downtown office of a social service organization. Minimum skills required: 60 words per minute, 3 years general office experience, mature personality. Send resume to Victoria Press Box 706

PART-TIME BOOKKEEPER-helper required for law firm. Posting and typing experience a must, knowledge of computer an asset. Hand written resume with references to P.O. Box 1417, Victoria, B.C. V8W2X2 please.

PERMANENT PART TIME receptionist, good typing, dictaphone skills, and telephone manners. Self starter, able to follow instructions with minimal direction. References and resume to Victoria Press Box 689.

AUTHOR ENGAGED ON REvised manuscript requires assistant of expert typist. 9-1 5 days a week. $400 month rising to $450 January 1. University background desirable. Reply to Victoria Press Box 740

LEGAL
Experienced secretary with a minimum of 5 years legal background required for senior partner. Ability to work on own initiative essential. Shorthand preferable. 386-5555

TYPIST RECEPTIONIST FOR mortgage/R.E. office. Please reply in own handwriting outlining age, education, experience to Victoria Press Box 730. To start $700.

EXPERIENCED SECURITIES clerk required immediately by busy trust company, familiar with stock and bond control responsibilities. Please send resume to Victoria Press Box 685

ART GALLERY REQUIRES full time secretary with bookkeeping experience, to start immediately. Please call 592-2211 or send resume to Kyle's Gallery, 1545 Fort Street

LEGAL
Conveyancer required for downtown office. A minimum of one year's experience in a legal office an absolute must. Excellent salary. 386-9021

PERSONAL SECRETARY REquired for partner in a legal office. Excellent opportunity for the secretary with good skills and some office background. Salary $1200-$1300. 386-5555

BOOKKEEPER-TYPIST. SIDney office has position available starting September 1st, 1980. Reply to Victoria Press Box 633

PERMANENT PART TIME, two doctor office, experienced only, typing, filing, and billing. Victoria Press Box 723

EXPERIENCED MEDICAL secretary required. Reply Victoria Press Box 731.

## 23 SKILLED TRADES

**PRINTERS**

The Edmonton Journal, one of Canada's leading daily newspapers requires afternoon (3:20-11:50 p.m.) shift composing room personnel with experience in paste-up, camera, page makeup, and ad composition in a cold type operation. Qualified candidates will receive a salary scale of $12.01 per hour, shift differential and a comprehensive benefits package.

Interested applicants should submit a letter detailing personal data, education, experience and references to:

Edmonton Journal
Personnel Department
10006 - 101 Street
Edmonton, Alberta
T5J 2S6

**MacMILLAN BLOEDEL**
requires a
**Warehouseperson**
We require a fully qualified warehouseperson for afternoon shift at our Kelsey Bay Division located in Sayward, B.C. I.W.A. rates and benefits are applicable.
Sayward is located 50 miles north of Campbell River and is a modern community with recreational and shopping facilities. Bunkhouse accommodation and modern housing is available.
Please submit resume to:
John Bridger
Kelsey Bay Division
Sayward, B.C.
V0P 1R0

## 23 SKILLED TRADES

CAREER OPPORTUNITY
A fully qualified refrigeration and air conditioning Technican is required immediately by progressive firm in Victoria. Applicant must posses B.C.T.Q. or equivelant and be capable of working with little or no supervision. Experience in commercial refrigeration as well as commercial and residential air conditioning and heat pumps essential. Duties to include both service and installations. This is a year round position. Salary based on refrigeration union rates and a company incentive program based upon shares allotted for each year of employment is offered. Significant advancement in the company is assured for the right person. Please reply stating credentials, experience and age to Victoria Press Box 734.

WANTED
TWO EXPERIENCED
GENERAL DUTY
REGISTERED
NURSES

Full-time and permanent half-time for 21 bed hospital, 12 hour shift. Residence available at $50.00 per month.
Current R.N.A.B.C. contract in effect.

Contact:
QUEEN CHARLOTTE ISLANDS
GENERAL HOSPITAL,
Director of Nursing,
Rosalie Bitterlich,
Box 9,
Queen Charlotte City, B.C.
V0T 1S0
Phone: (604) 555-4411 collect
Local 25

**SEARS REQUIRES AN APPLIANCE REPAIRMAN**
The successful applicant will be a fully qualified Technican on large appliances and refrigeration. Knowledge of microwave an asset. Must be bondable and have a clear driving record. This is a full time position with complete benefits including profit sharing, discount on purchases and dental plan. Apply in Personnel Department, 620 Terminal Ave., Nanaimo B.C., Monday thru Saturday. 753-4111.

**Sears**

Requires an Automotive Mechanic fully experienced in brakes and tune-ups. This is a full time position with excellent company benefits. Apply in person to the Personnel Office.

**ELECTRICAL DRAFTSPERSON**
For consulting office. Minimum 2 years experience. Salary $7 to $9 per hr plus company benefits. Send resume and copies of recent drawings to: F.N. Fenger & Associates Ltd, Ste 9, 1112 Government St, Victoria, B.C. V8W1Y2

SIDEWINDER OPERATOR wanted for Salt Spring Island sorting grounds. Must have minimum 5 years experience sorting log barge dumps, stowing with ropes, and general boom experience. Good wages, all benefits, new equipment. Must be willing to relocate. 112-653-4243 8:30am-4:30pm

EXPERIENCED PARTS PERson for heavy duty equipment and gravel trucks for Victoria contractor. Duties include ordering parts, stock control and clerical work. Excellent salary and benefits. Send letter complete with resume to Victoria Press Box 693.

WANTED, QUALIFIED SHEET metal worker, should be capable of doing take offs and estimating. Must be a self starter and able to motivate others. Excellent working conditions, salary negotiable. Please submit complete resume to Victoria Press Box 710

MARINE PERSONNEL
Excellent opportunities available for licenced Deck & Engineer Officers for Canadian & Foreign Flag ships.
Marine Manning Services
(Formerly Oceangard)
385-5159

WANTED: FIBERGLASS LAminator with Gelcote spraying, chopper gun and hand layup experience. Start immediately. Reply: Custom Industrial Fiberglass Ltd., 385-8323 for appointment.

WANTED DENTAL HYGIENist for family oriented preventive dental practise. Salary negotiable. Applicants apply: Suite 504-1120 Yates Street or phone 382-1711.

EXPERIENCED
Lathers needed, guaranteed steady work. Steve Stundon Lathing Industries Ltd., 382-8834

REQUIRED FOR MONTH OF September, an underground miner with shift boss certificate, for work on Vancouver Island. 383-8113, 474-2587

NEEDED A CARPENTER with at least 2 years experience in framing and forming. 382-7874 after 6pm.

WANTED: 3RD OR 4TH YEAR plumbing apprentice for small company. Reply Victoria Press Box 713.

MASTER MINIMUM MINOR waters certificate for MacKenzie River N.W.T., Marsh Marine 656-4335

EXPERIENCED BAKER, part time night work. Apply at Irene's Bakery.

EXPERIENCED FRAMING carpenters. 478-6272 after 6pm

CARPENTERS FOR FRAMing wanted. Phone 478-9201

## 24 SALES PERSONS AND AGENTS

**BLOCK BROS. "THE BESTSELLERS" REAL ESTATE CAREER TRAINING PRODUCES SUCCESS**
Block Bros. will train you in sound proven methods enabling you to quickly reach your desired level of success. Successful progressive salespeople
ARE NOT BORN, THEY ARE TRAINED

Call today. Interviews by appointment only. (Held strictly confidential.)

CALL
"THE BESTSELLERS"
Sidney-Colwood 478-5561
Bill Wonnacott
Douglas St. 386-3231
Glen Galloway
Shelbourne 477-1841
Bob Cullum
Bernie Wilkinson

**REAL ESTATE SALES MANAGER**
required for long-established and active company. Must have agents license. Reply giving experience, etc. Victoria Press, Box #702.

## 24 SALES PERSONS AND AGENTS

Career Opportunity
THE COMPANY:
One of the major insurers in Canada with a large clientele base.
THE JOB:
Due to the retirement of a long service sales representative a trainee representative is required. This is a unique opportunity for a qualified individual to provide sales and service to established clients in the Victoria area. These clients will provide a solid base for future business growth.
THE PERSON:
Should have minimum of a highschool education, be currently employed and possess good communication and interpersonal skills. Prior sales experience a definite asset.
THE TRAINING:
A 2 week marketing course in Ottawa followed by an extensive local training programme.
THE REWARDS:
A substantial starting income is offered, followed by a 3 year financing period. Successful applicants may expect a professional level income by the third year. Extensive employee benefits, including a dental plan are provided.
To arrange for an aptitude test please call: Sonia Cavanagh, 382-9165.

**REALTY WORLD**
PRE-LICENCING TUTORIALS
Career opportunities are available to people who are serious about selling real estate.
If you have the determination to succeed, we have the know-how to help you make it.
REALTY WORLD can offer you 6 of the most sophisticated and comprehensive real estate training programs available, from pre-licencing tutorials to management and I.C.&I. training programs.
If you are enrolled in any of the current pre-licencing courses or are already licenced and want to realize your full potential, call a Realty World office today.
REALTY WORLD — Fairfield Realty Ltd. 383-2244.
REALTY WORLD — MacLeod & Assoc. 381-3131.
REALTY WORLD — Swinerton's. 385-2481.
REALTY WORLD — Sidney Realty. 656-3928.
"We'll cover it all ... for you."

**FOR LEASE OR SELL THIS OLE HOUSE**
ZONED COMMERCIAL
Close to Quadra on Hillside, zoned for neighborhood retail business and office. Lot 33x145 ft. Large older house to work on. Start your business here.

RESTAURANTS
Restaurants for sale. Locations in:
VICTORIA
COURTENAY
QUESNEL
PRINCE GEORGE
For further information, consult with:
ARNOLD MARR
388-4434 477-6233
WESTMONT REALTY (1980) LTD.

**ARE YOU READY . . .**
To take that important step that will lead to FINANCIAL SUCCESS????
We have an unusual sales opportunity in the Income Protection Field which will mean outstanding commission earnings for YOU!!!
We have an excellent training program plus a pension plan and savings plan that is second to none.
ALL THIS FOR THE RIGHT PERSON!!!
Call now for a personal interview:
KEVIN BREWER
754-4935
AFTER 10 P.M.

**TECHNICAL SALES**
VANCOUVER ISLAND
Grow with an established firm. This is an excellent opportunity to become a problem solver, utilizing your welding, metalurgy, or mechanical engineering expertise. This position offers an energetic sales representitive, a protected territory with most sales calls being invited. The base salary, commission, car allowance and company benefits will be provided. For full details pleae contact Roy Nasvadi, 112-684-1291, Drake Professional Services, 340-650 West Georgia, Vancouve.

**LICENSED REAL ESTATE SALESPEOPLE WANTED**
Modern office with good parking, needs more PROFESSIONAL SALESPEOPLE, excellent COMMISSION SPLIT, some financing available to assist in our many varied company listings. For further details call in confidence to Ken Porter, 388-7868, or drop in to 23 Burnside Rd. W.
**DUNSMUIR PROPERTIES LTD.**

WHAT'S YOUR EXCUSE?
Believe it or not there are more people enjoying financial success today than ever before. The majority however are prepared to do a decent days work to build a strong foundation for their families. If you have been dwelling on failure rather than success but sincerely believe you have the drive and ambition to succeed send a short resume to Victoria Press Box 684.

**TANFASTIC**
Sales person/manager required for Tanfastic Sun Tan Centres. Experience in dance, health or cosmetic business helpful. A total committment with long hours will provide very high earnings. Call collect, 604-420-1343, Mr. Ellison.

AUTO PARTS SALESPERSON
Must be fully experienced in selling parts on the road. This full time position is available immediately, and offers excellent salary, commission, and car allowance. Reply to Victoria Press Box 704

WANTED: PEOPLE INterested in starting a sales career, or are currently applying for sales positions. We will provide a professional assessment of your potential and write a report or reference.
WESTERN CAREER CONSULTANTS
1115 Blanshard, 383-4142

WOULD YOU LIKE TO BE trained as a wholesale Shaklee distributor? Unlimited earnings, tax breaks, bonus cars, international holidays. Over $600,000,000. in sales last year. Mr. Mayo for appointment 381-1211 or 385-2805.

MALE/FEMALE PART-TIME commissioned agent required for island travel. Income $10M-$25M plus. Must be well-dressed, well-spoken, active in athletic school social activities with ambition to build own business. Resume to Victoria Press Box 738.

LADIES WEAR
Victoria's finest ladies wear store requires qualified full time sales people. First class working conditions in a prestige environment. Apply to Victoria Press Box 718

UNIQUE CAREER OPPORTUnity, unlimited earning potential for the right individual. An equal opportunity employer. Call 388-4413.

## 24 SALES PERSONS AND AGENTS

ESTIMATOR SALES PERSON required to service new construction project. Confident personality and knowledge of building trade helpful. Please reply to Victoria Press Box 697.

ADULT SALES PERSONS REquired. Telephone soliciting for annual live Variety Show. Phone 384-2662 weekdays between 9am-3pm.

NEW STEREO STORE REquires an experienced salesperson, our staff has been advised of this advertisement, please reply Victoria Press Box 708.

SALESPERSON FOR FABRIC department, preferably with knowledge of fabrics and draperies. Full time. Victoria Press Box 729.

THE LARGEST MOST MODern cosmetics company in Japan seeks sales persons for Victoria. 592-1705 anytime.

MATURE TELEPHONE SOlicitor needed full time, part time. Phone Brant between 7-9pm. 383-5129

INDEPENDENT WHOLESALers wanted, your hours, excellent returns. Ste. 406-337 St. James St., V8V 1J7.

## 25 TEACHERS

**UNIVERSITY OF VICTORIA**
DEPT OF MATHEMATICS
SESSIONAL LECTURERS
The Department of Mathematics at the University of Victoria invites applications for a limited number of sessional appointments to replace faculty on leave. The positions will be for the academic year 1980/81 beginning in September 1980, and successful candidates will be asked to teach courses in mathematics at the first and second year level. A Ph.D. degree or relevant teaching experience required. Salary to commensurate with experience. Send applications to Dr. Roger R. Davidson, Dept. of Mathematics, University of Victoria, Victoria, B.C. V8W2Y2. Applications should include a curriculum vitae and the names of 3 referees. Closing date: August 29th, 1980.

**TEACHERS WANTED**
SCHOOL DISTRICT #66
(LAKE COWICHAN)
Palsson Elementary school, grade 4—temporary full time position for 1980-81 school year replacing staff member absent due to long term illness.
Palsson Elementary school, part-time (.3)—principals relief grade 5.
Interested parties please submit proof of certification and comprehensive resume with supporting documents no later than August 22nd 1980. Interviews will be held the week of August 25th, 1980.
District Superintendent, Box 10, Lake Cowichan V0R 2G0.

ASSISTANT HOUSE MIStress for part time evening chaperoning duties. There will be no formal teaching assignment but a councelling role will be involved. Educational experience therefore would be desirable. Apply to: Mr. W.T. Ross, Head Master, Brentwood College School, Mill Bay, B.C. 112-743-5521.

## 26 PART-TIME or TEMPORARY HELP

Part Time
Required on part time basis Monday-Friday for 11 months of the year, personal secretary for Independent Girls' and Boys' residential school. Hours will vary depending on work load. Good secretarial skills a must, typing 60-70 wpm, plus shorthand 125 wpm, ability to work on own initiative with minimum supervision and enjoy dealing with the public. Contact Len Crookston or Mrs. Sakawsky at 743-5521.

ASSISTANT HOUSE MIStress for part time evening chaperoning duties. There will be no formal teaching assignment but a councelling role will be involved. Educational experience therefore would be desirable. Apply to: Mr. W.T. Ross, Head Master, Brentwood College School, Mill Bay, B.C. 112-743-5521.

PART TIME TELLERS
Required by Scotiabank. Good starting salary, excellent benefits. 2 days a week, Saturday and Monday. Apply in person at the Hillside Shopping Centre branch.

**AVON**
To buy or sell. Call 384-7345 anytime.

OUTDOORS STORE NEEDS reliable part time help, good experience with hostelling and knowledge of outdoor equipment an asset. Send resume to Manager, Pack & Boot Shop, #10-720 Yates Street Mall, V8W 1L4.

TURN YOUR ABILITY INTO OPPORTUNITY
Your spare time into spare money, become a creative circle needlework representitive, no deliveries, no quotas. No obligation. Call Judy 652-4295

BE A CAREER WOMAN AND homemaker become a Shaklee Hostess in your spare time. We train, excellent income potential and fringe benefits including free car and trips. For appointment phone 478-1006 or 474-2996.

PIANO ACCOMPANIST WANTed for classical ballet school, part time, starting 1st week in September. Experience an asset buy not a necessity. Please phone 598-8179.

PART TIME FOR WEEK DAYS and weekends, delivery drivers, etc. for Pizza World. Apply in person only 1211 Esquimalt Road. Wednesday between 1 & 3 pm.

WANTED OCCASSIONAL night time and after school babysitter for 5 and 7 year old. Oaklands school area. Phone 595-4847.

NIGHT AUDITOR DESK clerk required for the Tally Ho Travel Lodge, 2 nights per week on a regular basis, 11:45pm to 7:45am, 386-6141.

BABYSITTER WANTED, OAKlands area. 2 hours per day after school, starting September 2nd, for 6 year old boy. 595-2397 after 5pm.

EARN UPTO $7 PER HOUR IN telephone sales. Students and housewives welcome. Two shifts available, from 10am-2pm, 4pm-8pm. 385-6322.

PERMANENT PART TIME salesperson for local paint store. Approx. two days a week. Knowledge of paints and asset. Reply Victoria Press Box 666

REQUIRE PART TIME TELLer, on line experience desired, 28 hours minimum per week. Contact Mrs. Brindle, TD Bank, 382-2168.

BABYSITTER NEEDED school holidays, Saturdays, day shift, other ocassional sitting, preferably my home, child is 5 years old. 477-5781

EXPERIENCED LADY FOR cleaning in small resthome. Temporary employment. References. 384-3134

BABYSITTER WANTED IMmediately for 2 children my home, Gordon Head area. 477-8502

BABYSITTER NEEDED FOR part time babysitting, my house or yours, preferably Vic General area. 381-1336

GHOST WRITER WANTED for 20 page technical report. Knowledge of electronic terms an asset. Call Bob 383-1494.

WANTED: MATURE EXPERIenced housekeeper, minimum 4 hours per week, 10 Mile Point, references. 477-7545.

PART TIME DELIVERY help, early mornings. Apply at Irene's Bakery.

## 26 PART-TIME or TEMPORARY HELP

AFTER SCHOOL CARE REquired, vicinity Richmond Elementary School. 595-3661

EXPERIENCED HOUSEcleaner, 3 hours per week, Fairfield. 598-4173.

## 28 EMPLOYMENT SERVICE

VOCATIONAL TESTING
CAREER COUNSELLING
Registered Professional Consultants available to give a full range of services.
WESTERN CAREER CONSULTANTS
1115 Blanshard, 383-4142

PROFESSIONAL RESUMES
Realistic prices
Personal, individual attention
384-4428

RESUMES THAT GET JOBS.
Professionally prepared.
Personal, confidential service.
385-6145.

## 30 SITUATIONS WANTED

GERMAN GIRL, 24, PHYSIOtherapist, would like to work as therapist or babysitter for family in Victoria for 6 months starting Spring 1981 the earliest. Room, food, allowance. Please write: Kristin Meyer-Rix, Kirchenbleeck 3, D-2357 Bad Bramstedt.

1 TONE INSULATED VAN with hard working reliable self starting middle aged driver, seek premanent part time or full time employment. Reasonable rates. Write Victoria Press Box 739.

TRY THE OLD CANADIAN from $6. Cleanups, cartage, handyman. Tree troubles big or small. Hand of experience, heart of lamb. Lorne Elves. 592-0129, 385-4109

RELIABLE, RETIRED COUple will care-take home while you holiday for the winter. References. J. Charko, 2278 Peardonville Rd., rr #7, Abbotsford, B.C.

SUPPORT GORGE ROYALS Juvenile Soccer Club. Willing to do yardwork, lawns, painting, gutters, etc. Proceeds towards club tour. 9-1 383-5795, 2-8pm 479-2823.

DRIVER CLASS 1, AIR ENdorsment, line haul and city. Have references. 15 years experience. 112-748-0403 ask for Vern.

MALE TEACHER, ARTS SUBjects, languages, sports. Variety of business and law experience. Seeks new and challenging career. 382-1439

HARDWORKING, MATURE, personable, competent woman needs interesting work. Some steno. experience. 386-9793. References.

YOUNG MAN WITH GRADE 12-Academic, seeks employment. Willing to train hard at a worthwhile position. Collect 112-743-2653.

CASUAL WORK —PAINTING, gutters, cleaned, lined. Chimney repaired. Home maintenance. 477-9216, Wesley, 388-7941.

FULLY EXPERIENCED, MAture keypunch operator, would like full or part time work. 598-0892.

MAN WITH TRUCK WILL DO cleanup, hauling, chainsaw work, etc. Reasonable. Tony 474-1014.

CHEERFUL INDUSTRIOUS university student, willing to exchange labour for accommodation. 598-2096

SHIPPER, RECEIVER, warehouseman, truck driver, 15 years experience, reliable, mature. Phone 383-2391 full time.

RENT—A—KID
Help with odd jobs, 387-5506

TYPING IN MY HOME, LEGAL or general. 479-7653.

JOURNEYMAN MECHANIC will do any car repair. 595-4976

## 33 BANDS, MUSICIANS AND ORCHESTRAS

WANTED: MALE GUITARIST lead vocalist with reading ability to accompany female vocalist pianist for local lounge act. 478-5156.

LEGACY PRODUCTIONS LTD. Demos, record and jingle productions. 386-5501.

WANTED: RHYTHM GUITAR player between 16-19 years old. 595-6259 ask for Don.

## 34 PRE-RECORDED MUSIC

ASHLEY SOUND
Music system for every taste. Special wedding package, $100. Please call 383-6866

SPINKY'S
$100 and up.
656-1652

CJR CANNED MUSIC.
598-4717.

MUSIC MAN CANNED MUSIC. Give us a call. 479-8043.

## 36 BUSINESS SERVICES AND DIRECTORY

### Accounting

NEW FIRM
Bookkeeping, accounting, financial statement preparation, payroll and tax planning. Hannah Consultants Ltd., 1678A Poplar Avenue, 721-5111.

CHARTERED ACCOUNTANT, available for bookkeeping, write up work, financial statement preparation. From personal residence. Murray Ellis, 385-1011.

ACCOUNTANT WILL DO your bookkeeping, payrolls, financial statements, etc. Mr. McPherson, 479-4541.

### Appliance Repairs

REASONABLE RATES
refrigerators freezers ranges washers, dryers repaired
Aurora Mechanical & Refrigeration Ltd
1806 Cook St. 386-4334

LOW RATES
Refrigerators, freezers, ranges, automatic washers, dryers, dishwashers repaired. Phoenix Appliances, 384-0423.

### Babysitting

RELIABLE YOUNG MOTHER with daycare training and experience will care for children any age, full time or occasional, in my home, Town and Country-Mayfair area. Reasonable rates. 386-0598.

LICENCED DAYCARE HOME has openings for September 1st. Children 2 years and up. Hot lunch, fenced yard, many activities. 386-9050.

WILL DO BABYSITTING IN my home for 2 children, ages 10 months to 5 years, have one son 20 months. Call Kathy 385-9350.

NURSERY SCHOOL AND BAbysitting combined in a small group setting, Kmart area. 477-2226.

MY MUMMY WILL BABYSIT while your mummy works. Part and full time. 385-1804

CHRISTIAN MOTHER WILL do babysitting in my home. Glen Lake Road. 478-3428.

LOVING BABYSITTER AVAILable in Quadra area home. 727 3296.

WILL BABYSIT 3 YEAR OLD, my home, university area. Good references. 477-4131.

BUTTONS & BOWS DAYCARE Center, 312 Benhomer. 478-1314.

DAYCARE, MY HOME, COLwood Metchosin area. 478-6305

## 36 BUSINESS SERVICES AND DIRECTORY

### Babysitting

MATURE LADY WISHES part time babysitting. 595-1089

### Bookkeeping

BOOKKEEPING SERVICES for small business, done from my home or your office. 474-2003.

### Brick Layers

FIREPLACES, ARCHES, CIRcular hearths, feature walls, retaining walls, etc. 385-7890.

STEVE'S MASONRY SPECIAlizing in brick and stone, work guaranteed. 721-5012.

### Cabinet Making

KITCHEN CABINETS, BATHroom vanities, counter tops, all custom built or refacing old cabinets with new modern designs with low price. For free estimate 477-6954.

### Carpenters

CARPENTER AND APPRENtice construction team available. Fully experienced in all forms of carpentry. Specialize in renovating and apartment conversion. By hour or contract. 384-2860

RENOVATING?
Want some ideas! Kitchens, bathrooms and rec rooms my specialty, for a free estimate Call Terry, 479-9573

WILLIAMS' CARPENTRY
Service Ltd.
Journeyman Carpeneter offering home maintenance and repair. "Small Job Specialist". 386-4303.

OAK BAY
Community Carpenter. Designs and construction. Sundecks, additions, cabinets, finishing. Call Terry 595-6046.

FINISHING CARPENTRY, basements, sundecks, siding. Free estimates. Reasonable. Terry 652-4572

CARPENTER, 35 YEARS EXperience, renovations and new construction, free estimates. After 6pm. 479-9522.

GENERAL REPAIRS, RENOvations, drywall, T-Bar ceilings. 382-4192

EXPERIENCED FRAMING crew available immediately. 479-0059.

FRAMING CREW AVAILable. Call Kase 652-3433.

ALL TYPES OF CARPENTRY work and renovations. 478-8588

### Carpet Cleaning

CAPITAL CARPET AND UPholstery cleaners, residential and commercial... "We take pride in our work". 382-2662. 10% discount with mention of this ad.

SPECIALIZING IN UPHOLstery, carpet, steam cleaning. Guaranteed job, low rates, Aheer, 386-0846

REGIONAL CARPET CLEANing, steam cleaning. Living room, dining room, hall, $45. 478-8518

PHIL'S CARPET CLEANING, steam cleaning carpets, chesterfields, chairs. 474-1808.

### Carpets and Linoleum

**HOURIGANS**
CARPETS AND LINOS LTD.
FLOOR COVERING SPECIALISTS
715 PANDORA AVE. 386-2401

FRED SHORT FLOOR COVERing, expert installation of carpets, linos, tiles, hardwood. Repair work a speciality. For estimates 478-5788, 388-6275 pager 1473.

VICTORIAN, 18 YEARS EXperience, cheap for cash. Small room or whole house. Written guarantee. 384-4252 anytime.

### Cement

G AND R CONCRETE FINISHers, all type of concrete work. No job too small. Phone 383-8985 after 4.

FORMS, CEMENT WORK, steps, foundations, sidewalks, etc. Steve Laszlo. 479-4756

COASTLINE CONCRETE FINISHERS
Free Estimates 381-1361 after 5.

### Ceramic Tiling

CUSTOM CERAMIC TILING, free estimates. All work guaranteed. 656-5494.

### Chimney Service

IF YOU HAVE A DRAFT PROBLEM OR RAIN IN YOUR ASH PIT OR FIREPLACE, CALL E AND R CHIMNEY SERVICE, FOR A FREE ESTIMATE ON HOODED CHIMNEY POTS. WE ALSO REPOINT AND CLEAN CHIMNEYS. FOR INFORMATION CALL 474-2171

FOR YOUR SAFETY-SAKE have your chimney and fireplace cleaned now!
Black Diamond Chimney Sweep
Phone 381-2644

### Cleanup Service

NO CASH NEEDED
Attics, basements, yards. Any kind of junk hauled away. Also buy & sell anything of value. Bob's, 386-2451 or 478-8789

BEST WAY CLEANUP, yards, compost, garage, etc. Free estimate. $12. hourly or job rate. 479-0285.

CLEANUPS, BASEMENTS, yards, composts, and roofs. Prompt, courteous service. Greg's 479-1268

RONS' CLEANUP. RUBBISH, compost etc removed. Eaves troughs cleaned. 384-8030, 479-5823.

CLEAN-UP YARDS, COMposts and basements, prompt service, reasonable rates, 478-4943.

CLEANUP SERVICE, GArages, yards, basements, etc. Don't wait, call now. Free estimates. 381-2202.

CLEANUP MAN AND EMPTY truck looking for work, reasonable. 385-7965.

CLEANUPS, BASEMENTS, attics, yards, composts, and junk hauling. 658-5406.

HAULING AND CLEANUPS. Basement, yard, compost. Free estimates. Eugene's, 383-3528.

FILL IT TO THE BRIM, ¾ TON truck with racks, $30 a load, 7 days a week. 385-6142

CLEAN UP SERVICES AND housepainting. Free estimates. 382-2494, 383-7865

NO JOB TOO SMALL. WILL clean and haul. Paul; 477-4537

FATHER AND SON WITH VAN, delivery, cleanups, etc. 386-9500.

WILL PICK UP ANYTHING, big or small. Call Paul, 478-6832.

### Contractors

R.J. MOORE
CUSTOM BUILDERS LTD.
High quality general contracting, all phases residential, commercial construction. Custom home specialist. 384-8075 pager 1480. 386-8584 6-9pm.

## 36 BUSINESS SERVICES AND DIRECTORY

### Contractors

**STEVE BUTLER CONST. LTD.**
General contractors
Commerical-residential
652-1440

**JONES BROTHERS CONSTRUCTION**
Custom home specialists. Let us give you a price on any phase of your new home. Top references. 656-2164, 656-1897.

**WHEATON CONSTRUCTION LTD.**
General Contractors
Building Consultants
385-5702

**FARMER CONSTRUCTION**
Design — Renovations
388-5121

**WATSON & WEIRMIER**
General Contracting
Specializing in renovations.
384-2860

**T.&C. BUILDERS LTD.**
Framing
385-5293 385-8587

**PERMA**
CONSTRUCTION LTD.
FREE ESTIMATES 384-2323

### Delivery

HAWKINS DELIVERY SERvice. Hauling, cleanup and moving. Reasonable prices. 383-3662 anytime.

### Drafting, Architecture and Blueprints

ARCHITECTURAL DRAFTing. Energy efficient residential planning. Hourly rate, contract, certified. 479-0896

### Draperies

**HOURIGAN'S**
Floor Covering Specialists
**CUSTOM DRAPERIES —Bedspreads—**
PROMPT IN-HOME SERVICE
715 PANDORA AVE. 386-2401

477-1314
**Sheer Delight** DRAPERIES LTD
CEDAR HILL MALL
1551 CEDAR HILL X ROAD.
Custom Drapes/Bedspreads

CUSTOM MADE DRAPERIES, bedspreads, remake and remodel old draperies. Reasonable. 385-0846.

### Dressmaking

GET READY FOR FALL. Dress making plus alterations. 592-0586.

ALTERATIONS FROM $1.50. New dresses, $25. 1112 May Street. 385-6548

### Drywall

"SPRAYMAN"
Specializing in all types of texture ceilings and walls satisfaction guaranteed. 652-3601.

QUALIFIED DRYWALL FINisher looking for work. Call collect. 112-403-539-4131.

FOR SUPERB JOB AT REAsonable rate, phone 652-5752 after 5.

### Electrical Contractors

RG HELLER ELECTRIC
Resident, commercial, small industrial. Old home rewiring. Very reasonable rates. 478-4032, if no answer 385-5335.

OLDER HOMES REWIRED—No down pymt. We finance at bank rates with approved credit. EDDY'S ELECTRIC—385-7666

ALDERLEY ELECTRIC
Residential and commercial wiring. Workmanship guaranteed. Phone 658-5373.

DO YOU HAVE SMALL ELECtrical wiring jobs? No one is interested? Please call evenings, 652-5809.

Eldred Electric
382-8728

SMALLER JOBS, OLD, NEW. Service calls. Most reasonable. 384-6315 evenings.

ELCON PROJECTS LTD.
Installations, Maintenance
384-3323, Free Estimates

LICENSED ELECTRICIAN. New wiring, rewiring, hot water tanks installed. 479-9765.

### Excavating

MANSELL BOBCAT SERVICE. Weekend specialists. Call 478-9458, for leveling, backfilling, septic fields, post holes, sand, gravel or topsoil supplied, spread, leveled.

A-1 BOBCAT SERVICES
Complete range of Bobcat services including power raking and stone removal. For professional service call Steve Cook, 479-2205.

J D'S BOBCAT SERVICE
Front bucket and back hoe. Levelling, backfilling, drain tile, septic field, etc. Call evenings 479-9757.

LYLE'S BOBCAT SERVICE. Residential, commercial, land leveling and driveway grading. 384-7402

ROBERTSON'S EXCAVATING Track machine with backhoe. Roads, basements, backfilling. 595-8530.

BRENTWOOD BOBCAT SERvice, backhoe work, sand fills, leveling, etc. 652-3519, 656-7089

### Fencing

**Phoenix Fencing**
We specialize in chain link fencing from yards to tennis courts. For free estimate call 384-2024.

MILLER'S FENCE AND GATE, supply and/or install chain link fences, residential, industrial, tennis courts, dog runs and repairs. Free estimates. 656-7529.

ROUGH CEDAR, ALL DIMENsions. Hidden Valley Sawmills. Open daily, till noon Sundays. 112-743-2830.

EUROPEAN CRAFTSMAN, all types of fencing and repairs. Guaranteed work. Gordon Head, 721-3759.

### Flooring and Sanding

**M & M FLOOR**
COMPLETE FLOOR CENTRE
Hardwood, Carpets and Linos
532 William St., 384-6343
Nights: Al, 384-3075
Mike, 657-4308

## 36 BUSINESS SERVICES AND DIRECTORY

### Gardening

QUALITY LANDSCAPING Ltd. Pruning, gardening, maintenance and cleanup. New lawn preparation, power raking, aeriating, stone work. Monthly rates. Reasonable prices, free estmates. 478-5114, 478-4216.

HARVEYS LANDSCAPE & Garden Service. Experienced Chinese gardener, garden maintenance and new lawn specialty. Garden designing, redesign. All phases. 479-7078, 384-8621.

ARBUTUS LANDSCAPING
Garden cleanup, hedges trimmed, commercial and residential lawn and garden maintenance, new lawn preparation. Free estimates. Rick 479-2307.

MARK TEN GARDENING. Complete maintenance, pruning, spraying and construction of brick patios, pathways and pergollas. 477-9518

EVERGREENS, HEDGES EXpertly shaped. Very reasonable. Call 382-7410, 384-4014.

DON'S TRACTOR SERVICE.
Rotovating & level. 477-3913.

ROTOTILLING. NO JOB TOO small. Free estimate. 652-2984.

### Glass and Glazing

HARRY, 477-6534
Residential, picture or glass.

### Gutters and Downpipes

5" CONTINUOUS GUTTERS, special contractor rates. Old wooden gutters renewed. Irwin Industries, 382-5154. Free est.

### Handymen

NO JOB TOO BIG OR SMALL, we do them all. Call Mark or Dave, 382-0391 or 383-2972 after 5 pm. Satisfaction guaranteed. Free estimates.

HANDYMAN WITH TRUCK, will do electrical, plumbing, carpentry, hauling, cleanup, etc. Dave, 385-4554

EXPERIENCED CARPENter. Repairs, odd jobs, finishing work, drywall taping. Harry, 383-6487

THE HANDYMAN
385-0729

### Hauling

$11.95 PER HR.
27-year old student with ¾-ton truck will do hauling and moving. 388-7126 before 10am. or after 5pm.

HAULING: TOP SOIL, SAND, manure, wood, garbage, etc Eugene 383-3528.

FILL IT TO THE BRIM. ¾ TON truck with racks. $30 a load. 7 days a week, 385-6142

WILL CLEAN AND HAUL, etc. Very reasonable. Tony, 474-1014.

### Home Improvements

**SOMERSBY**
WOODWORKERS LTD.
Wholesalers & Retailers of Blum European concelled hinges and cabinet accessories such as drawer slides, handles, pulls, lazy susans and more! Also prefinished Melamine board, shelving, wood windows, doors and furniture.
Weekdays 7:30-5:00.
Cr. Hillside and Bridge 388-6645

**THE BATHTUB DOCTOR**
WHY SETTLE FOR LESS?
In home bathtub resurfacing/chip repair, in over 30 colors.
QUALITY GUARANTEED
25 YEARS EXPERIENCE
Imitated - Never Duplicated
383-5614 ANYTIME

### Interior Design

FURNISHING YOUR NEW HOME?
or
REMODELLING your PRESENT HOME?
STANDARD Furniture's professional design staff is ready to help. Call 382-5111 for an appointment.

### Landscaping

ATTENTION LANDSCAPERS
Professional or amature
No more raking or picking stones. Call A-1 Bobcat Service, 479-2205 for complete pre-seeding preparation.

DUTCH LANDSCAPING LTD. Professional Services in new lawn preparations, designing, layouts, planting, low maintenance gardens. Fully guaranteed. Free estimates. 478-1023.

PORTUGESE LANDSCAPING. Stone work, rock walls, fireplaces, and landscaping. Free estimates. Reasonable prices. Jose Viveiros 386-6665.

CREATIVE LANDSCAPING
Designing and redesigning. Artistic layouts. Free estimates. Dutch Horticultural background. 479-5822.

LANDSCAPING AND STONEwork, retaining walls and facing, good workmanship. 598-2111

### Masonry

TAVARES MASONRY, ALL types of stone work, fireplaces, rockwalls etc. Free estimates. 386-8859

ALL TYPES OF MASONRY work. Stone or brick. Phone anytime. 388-6695.

ANY TYPE OF MASONRY work done. Call anytime, 381-1462

ANY TYPE OF STONE WORK. Free estimates. 386-0731

### Miscellaneous Service

2 EXPERIENCED MEN, VERY reasonable rates, available for building, moving, painting, delivery, lawncutting and the impossible. 384-8324

### Moving & Storage

DRUM CARTAGE
Truck for every move. Fully insured. Reasonable rates. Free estimates, call 383-9861.

FURNITURE MOVING TRUCK returning to Alberta 1st week in September, reasonable rates. Call Collect (403)276-6221.

C & M CARTAGE
Experienced Movers, large or small moves. From $15 hour. 656-3651.

MBN CARTAGE
$20 per hour for 2 men and 3 ton truck with 20' box. Insured. 595-3226.

MOVES AND DELIVERIES
Experienced, efficient, insured. Eugene's, 383-3528.

ACCEL MOVES FOR LESS
381-2059.

### Painters and Decorators

GREEN AND MCARTHUR'S Painting and Decorating. Clean quality work at reasonable rates. Rooms, $35 and up. Why look at the rest when you can get the best? Interior, exterior work done. Free estimates. Work guaranteed. Old age pensioners 20% off. 383-9505, 383-6704 9-5

## 36 BUSINESS SERVICES AND DIRECTORY

### Painters and Decorators

PAINTING AND DECORATING, interior and exterior, paper hanging a speciality. 30 years experience. All work guaranteed. Immediate service on small jobs. 479-9401 after 5 pm.

MISTER WALLPAPER
Custom hanging of all styles in fine homes and businesses
24 hour pager 2342, 388-6275

WALLPAPER WIZARD
Residential and Commercial
Highly competitive rates.
658-5505

GARRETT PAINTING, PAperhanging, interior and exterior, reliable and friendly service. For free estimate please call Charles Garrett 478-0992.

MARK TEN HOUSE PAINTing. Clean quality interior and exterior decorating, plaster repairs and ceramic tiling also a speciality. 477-9518.

OLD AGE PENSIONERS PREferred. Residential painting. Yellow pages or Garth Glover Painting, 385-6422.

IF QUALITY AS WELL AS price is important call Specialty Painting. Solid references. 595-4424

EXPERT PAINTING BY FULL time professionals. Work guaranteed. Free estimates. 386-0508 or 384-4201.

INFLATION PAINTING. INterior, exterior, expert painter, guaranteed work, low rates. 382-2156

PAINTING, NO JOB TOO small, interior and exterior. Contact Steve 382-6566.

INTERIOR, EXTERIOR, EXperienced painter, free estimates, call Jacob 385-7783.

18 EXPERIENCE, PAINTING and decorating. Free estimates. Guaranteed work. 381-2567.

JOURNEYMAN PAINTER, has own equipment, will work by hour or contract. 478-3167.

EXPERIENCED PAINTER for interior and exterior painting. Free estimate. 479-4983.

INTERIOR PAINT SPECIAList; reasonable, free estimates. Margot, 383-4798.

SEMI-RETIRED PAINTER, clean tradesman, equipped. 477-2555.

### Plasterers

PLASTERING AND STUCCOing, also small jobs in patching and lathing. Ask for Jim. Evening calls welcome. 478-1118, Jimy's Plastering & Stucco.

STUCCO
New and older homes stuccoed. Quality work. Brook Plastering, 478-8775

LET TONY STUCCO IT. Patching and older home specialists. Friedrich Plastering and stucco. 656-2064

PLASTER, STUCCO, STUCCO wire. Competitive rates. Quality workmanship. 652-9029, or 477-4084.

STAN OLSON
383-0897

PLASTERING, STUCCO, REpairs, reasonable, 479-4779.

### Plumbing and Heating

NEW FIRM
Renovations, new construction, discounts. Law and Son Plumbing Service Ltd. 658-8112. After hours 658-8163

LOW COST PLUMBING REpairs, excellent workmanship. Days: 383-0149; evenings and weekends: 386-6553.

GULF ISLAND PLUMBING. Journeyman plumber will do renovations or rough-in houses. 656-3018 after 6.

DAVIDS PLUMBING
Hot water tanks, plumbing repairs, drain cleaning. 386-8881.

D & S PLUMBING SERVICE, alterations and repairs. Reasonable. 478-0965.

REASONABLE RATE PLUMBer, 24 hour service. Free estimates, 477-5742.

### Printing & Typesetting

ATS Typesetting Services
Quality typesetting and paste-up service. Fast turn around at competitive prices.
812 Cormorant St. 385-2076

### Refrigeration and Air Conditioning

BURNETT REFRIGERATION. Fridges and freezers serviced in your home. 382-4134 (24 hrs)

WHITE'S REFRIGERATION. Prompt, efficient service in your home. 381-2653 (24 hrs.)

### Repair Service

ABC ELECTRIC LTD.
831 YATES ST. 382-7221
Portable electric tool repairs. Skil, Rockwell, B/D and other makes. NOW service.

### Roofing

ALL ACTION ROOFING
Reroof specialists, friendly and courteous, work done by self employed tradesmen. I do the work and you save. Free estimates. 386-6958 extention 110.

ASPHALT SHINGLES, ROOFing and re—roofing. Reasonable rates. Free estimates. 386-9891, 656-3492.

K&M BUILDING
Building, renovations, roofing and drywall. Free estimates. 595-6332.

10 YEAR WARRANTY ON reroofing shingles supplied by Heslop Brothers Roofing 479-5893.

ALL TYPES OF ROOFING AND reroofing, free estimates, all work guaranteed. Blue Diamond Roofing, 595-7722, 595-4219.

PARKER JOHNSTON LTD.
1855 BLANSHARD. 382-9181
"Roofing Victoria Since 1935"

TAR AND GRAVEL ROOFING and re-roofing. Phone Central Sheet Metal, 478-1814.

SUNDOWN ROOFING SPECIAlizing in duroid shingles, cedar shakes, tar and gravel. 383-8972.

STILL INEXPENSIVE REroofing, with Ken the roofer. 386-0637.

### Saw Sharpening

386-1122
CANDU SERVICE CENTRE
2825 Bridge St.
INSTANT SAW EXCHANGE

### Secretarial Services and Word Processing

CALL THE PROFESSIONALS at Effective Information Processing Ltd. 383-5252.

### Sundecks

duradek™
Vinyl sundeck floor covering for new and old decks. Free estimates. 478-0641.

## 36 BUSINESS SERVICES AND DIRECTORY

### Tailors

LEATHERWEAR ALTERAtions, repairs, remodelling, cleaning and dyeing. Elley's Leather Fashions. 738 Johnston, 383-7834

OAK BAY TAILORS
Custom tailoring, alterations, ladies and mens. Leather alterations. 1826 Oak Bay, 598-4131.

BRITISH CUSTOM TAILORS
AUG. SALE now in progress.
1311 BLANSHARD 383-2632

### Tree Service

"SKIP'S TREE SERVICE"
Insured
Danger Tree Specialist
Falling & Topping
Professional thining, pruning
Ph. 479-5342

OLYMPIC TREE SERVICE Ltd. Dangerous tree removal, topping, falling. Fully insured. 479-3982.

TONYS TREE SERVICE, trees removed, pruned, etc. Reasonable. 474-1014

ALL TREE WORK UNDERtaken by an expert. Just ring me and see. 386-4497.

### Telephone Answering

A PERSONALIZED BUSINESS ANSWERING SERVICE
CAPITAL OFFICE SERVICES
219-1207 Douglas 386-1324

### Upholstery

GREGG FURNITURE
Est. 1959. Guaranteed work, free estimates. Competitive prices on new furniture or reupholstery. 1000's of fabrics, fabric remnants small or large yardage at greatly reduced prices.
388-7365 2300 DOUGLAS

ACE UPHOLSTERY
381-1321
Quality workmanship. European craftsman. Free estimates.

### Warehouse Equipment

STEEL SHELVING, LOCKERS, Binning and storage equipment.
J.N.D. Enterprises
1431 Lang St. 598-9380

### Welding

WELDING REPAIRS, REAsonable price, 923 Caledonia, Berny, 386-1164.

### Window Cleaners

BOB'S JANITORIAL SERVICE
Take a summer vacation, let us clean your windows professionally. Free estimates. 386-2451, 478-8789.

FOR SATISFACTION TRY Capital City Building Maintenance. Residential and commercial. 382-2662. 10% discount with mention of this ad.

JACK'S WINDOW CLEANING, residential and commercial, free estimates. Call 383-3481.

SEE THE LIGHT WITH SPARkle Bright. Free estimates. 385-5351.

## 38 TRAVEL

JanMar
381-1125
The Holiday Home Sitters

BON VOYAGE?
Before you place your vacation reservations, place a call to Jan Mar. We'll worry about your yard, your pets, your plants and your mail, while you're having the vacation of your life. Next time you leave town, leave the worrying to us. Bonded.

PARADISE ISLAND
BOOK NOW FOR YOUR SPECIAL VACATION IN BEAUTIFUL WEST MAUI. VARIOUS LUXURY UNITS LOCATED TO SUIT YOUR PERSONAL INTERESTS. RENTAL CARS AVAILABLE.
Iolani Holdings Ltd.
382-6042 or 388-7369

WAIKIKI—HAWAII
furnished, studio, 1 and 2 bedroom vacation apartments, near beach, in heart of Waikiki. Budget rates: daily, weekly and monthly.
LEALEA HALE
HOTEL APARTMENT
2423 Cleghorn Street
Waikiki, Hawaii 96815
(808) 922-1726

ARIZONA RESORT - LIMITED space for weekly and monthly furnished rentals during October, November, December and January. Enjoy golf, heated pool, complete recreational facilities, and Arizona's beautiful weather. Call or write now for details. Fountain of the Sun, 8001 East Broadway, Mesa, Arizona, 85208. Phone (602-)832-2600.

SPEND WINTER IN SUNNY ARIZONA, LAKE HAVASU CITY — 3 Bd, 2 B, Family Rm., Fireplace, Patio, Lake view, 2000 sq. ft., 2-car garage, furnished, $600 mo., Fising, Boating, Winter lease. Write — 6292 Marcellena Drive, Huntington Beach, Calif. 92647 for pictures, details. 714-842-7972.

MAUI—BEACHFRONT
DELUXE 2-BEDROOM, FULLY FURNISHED CONDOMINIUM. PLENTY OF RECREATION AND MILES OF SANDY BEACH. WEEKLY AND DAILY RATES AVAILABLE. 383-4124.

MAUI
Deluxe 2 bedroom fully furnished condominium available. Located on a safe sandy beach.
OK Trucking Co Ltd 386-3414

MAUI OCEAN FRONT
One bedroom corner condo. Fully equipped. Tennis courts, pool, miles of sand. Available November 8th through Christmas 'til January. 388-5464 pager 715.

DELUXE 2 BR., 2 BATH CONdominium on sunniest beach in Maui. Good bookings still available. $500 for month of August. 477-3039, 383-9512

MAALAEA BAY, MAUI. Ocean front, 2 bedrooms, 2 bath condo. Fully furnished. Bookings available. 477-4963.

COMMUTER? FORGET hotels! Deluxe West Vancouver apartment available September 1. $250 month. 926-1134. 8-9 am.

MAUI 1 BEDROOM CONDOminium on beach. Pool, jacuzzi, sauna. 478-3504.

MONTREAL. QUICK RIDE for one, leaving August 22. 479-9786

KIHEI MAUI. NEW SPACIOUS condo, 1 bedrom, tennis, pools, near beach and golf. 477-7347.

HAWAII BOUND? ONE BEDroom condo in Waikiki with pool and view. 656-4111 or 656-5328.

WANT A FAST AIR TRIP from Calgary, August 26th? 478-8274.

## 39 PERSONALS

A LONELY WIDOW WISHES to meet a nice gentleman for companionship, about 70-75. A non-drinker. Likes driving and going out. A widower or bachelor. When writing give phone number please. Reply Victoria Press Box 726

ALCOHOLICS ANONYMOUS
383-0415

## 39 PERSONALS

Watchdog Richards Report #183. Congratulations to Nanaimo's Mayor Frank Ney who assisted the Native Sons of British Columbia Posts 1 and 3 with the reenactment of the 94th anniversary of the driving of the Last Spike on the Esquimalt & Nanaimo railway August 13, 1886 last Wednesday. The next Esquimalt & Nanaimo railway train trip to Nanaimo on Saturday August 23rd will be conducted by the Native Sons of British Columbia, Victoria Post No. 1. A limited number of tickets will be sold for this trip until 12 noon, August 22 at the Telephone Answering Service, 1315 Blanshard St. between 9am. and 4pm. Costing $14 for adults, $7 for children and will include a buffet lunch plus a tour of the Nanaimo Bastion by members of the Nanaimo Native Sons Post No. 3. For further information regarding this train trip, please phone 383-6259, Your City's Watchdog, C. Joe Richards. Seen-in-passing: Lady named Jane at Nanaimo's Last Spike ceremony in front of the Nanaimo station. — Motorcycle policeman #179 back in uniform on Victoria streets. — Acting Mayor Robin Blencoe after his honeymoon presiding and wearing the chain of office at the last City Council meeting.

FINANCIALLY SECURE, DIvorced gentleman, 50, like to meet slim attractive lady, maximum 40 years old. If you are right woman, marriage is possible. Victoria Press Box 705.

WOULD THE MAN WHO HAS come through a mid life crisis with maturity, compassion and experience like to meet similar woman. Reply Victoria Press Box 712

NEED CRISIS LINE IS THE place to phone for community information and referral numbers. Available 24 hours a day. NEED wants to be of service to you, 386-6323.

MICHAEL BELOVICZ, LAST known address Victoria, B.C. or anyone knowing his present whereabouts, please contact Victoria Press Box 724 on a matter of urgent personal concern.

MAN, 32, SINGLE FATHER, gentle, attractive, 5'7", would like to meet an interesting, attractive woman who believes in honesty and feminism. Reply Victoria Press Box 737.

WOULD THE KIND LADY WHO witnessed an accident on June 2nd in the Foul Bay parking lot, please phone 592-6102. Early morning or anytime after 5pm.

PREGNANCY AND BIRTH control counselling. Victoria Birth Control Clinic. For appointment phone 385-3351.

LONELY, DISTRESSED, DIScouraged? For assurance-encouragement, Dial A Prayer. 595-3635.

TROUBLED BY SOMEONE'S drinking, the Al-Anon Family Groups can help you. 382-0744 or PO Box 654, Victoria, V8W 2P3.

MAN, 31, ATTRACTIVE, PH.D. needs change. Seeks similarily-minded lady. Victoria Press, Box 696.

WHO CARES IF YOU ARE pregnant? Birthright does. Phone 384-1431.

GENTLEMAN WISHES OCCAsional relaxing massage in privacy. Victoria Press Box 699.

HAPPY BIRTHDAY J.S.
I love you, The Kid.

## 40 BUSINESS PERSONALS

PERSONALIZED DATING SERVICE
Helps you meet the people who want to meet you, whether you're looking for sincere friendship or a life long relationship. Call today
478-3213
Canada's largest and most active dating service.

LIMITED NUMBER OF ENROllments in a 6 week, licenced professional bartenders course are available. Registration at the Red Lion Inn, August 19th, 20th and 21st, between 4 and 8pm. Information 595-4670 from 4 to 8pm.

LOST? ALONE?
Call Pacific Quide and Escort Service for ladies and gents. 478-1531

OVERWEIGHT?
We can help you. Call Professional Weight Control Clinic for a free consultation by one of our nurses. 592-5532.

THE GARDEN BATH OF VICtoria, a men's facility is now open 24 hours at 660 Johnson St. 383-6623

PERSONS INTERESTED IN setting up Tofu/Tempeh-making shop please write Victoria Press Box 688.

PSYCHIC READING
Leonard Thornton PH.D. Spiritual healing, Chakral energy changes. 595-5675, for appt.

HYPNOSIS COUNSELLING
Licensed consultant Bill Boychuk. Call 382-4092

ASTROLOGY READINGS. FOR appointment call Wayne at 385-0044.

STOP SMOKING PERMANently. University proven successful, no obligation, 382-2262.

PSYCHIC READINGS, TEAcups and cards. Fondue Pot Restaurant, 1100 Yates, 388-4468

MRS. PAYN-JONES, TRANCE medium, questions answered. 386-3603

CARD READING IN DEPTH
Seventh Year 656-1753

EUROPEAN FOOT CARE
By Monika 478-1245

## 42 EDUCATION

Century 21®
WESTERN HOMES LTD.
1623 McKenzie 721-2121

REAL ESTATE PRE-LICENCE
Tutoring for all intrested parties. Small groups. No future employment obligation. For full details call now CENTURY 21 Western Homes Ltd. 386-3494 (24 Hrs.).

TUTORING—PROFESSIONAL help by experienced teacher. French, math, new and old methods. 598-2331.

FRENCH CONVERSATION classes starting in September. Register early for choice of day and time. 479-2277.

THUMBELINA NURSERY School is now taking applications for September, 3-5 year olds. 384-8494.

HOSTESS COURSE 8 SESsions. Party foods, flower arranging, etc. Register now. 658-8739.

SESSIONS IN CONVERSAtional French, smaller groups, mornings or evenings. 595-1858.

TAKING REGISTRATION FOR daycare, ages 3, 4, 5 at Bishop Cridge Daycare. 384-8058

## 43 DANCING

ROYAL OAK DANCE STUDIO, located West Saanich Road. Tap lessons for preschool to adult. Beginners to advanced. Beginners acrobatic classes. Limited enrollment. Register before September 5. Phone Janice MacDonald, 384-6725

SHARON WILLIAMS
School of Highland Dancing, member Scottish Dance Teacher's Alliance; Cedar Hill Rec Centre, beginners and advanced. Limited enrollment. Register before September 8. 383-2734 or 384-7834

## 60 FUEL

I HAVE FALLEN TREES ON my property, Sooke area. You do the cutting and we share the firewood, 50/50. References required. Leave message 598-2331.

STOCK UP FOR WINTER. Lodge Firewood has full cords of Alder for $65., split and delivered. 642-4367.

ALDER WOOD, SPLIT, DElivered, $45 pickup load, $70 cord. 478-4815.

SEASONED ALDER, $45 FOR 6x6x2 pickup load or 2 for $80. 479-7444

PRESTO LOG SPECIAL
240 for $59.95--delivered. 386-1750, 479-8877.

SEASONED MIXED FIREwood. You haul, $40 pickup load. $55 cord. 642-5411 after 4pm

ALDER FIREWOOD SEAsoned 2 years, cut, split, delivered. $70 per cord. 388-7193.

CUT FIREWOOD FOR SALE. ½ ton, $25. Camper special, $35. 646-2068.

CUT YOUR OWN FIREWOOD, Fir, Alder, Arbutus, $36 cord. 658-5795.

BEACH WOOD, $25 PICKUP load delivered. 385-7543.

NOW IS THE TIME FOR YOUR presto logs. Eugene's, 383-3528.

## 63 TIMBER

WANTED TIMBER
FELLED, BUCKED or STANDING
Trucked Logs Wanted
Fir, Cedar or Hemlock
Ideal Sawmill Ltd.
385-0441

TIMBER WANTED
Standing or felled, top prices paid. 385-7013.
GLACIER LOGGING LTD

## 65 BUILDING SUPPLIES

HOME LUMBER & Building Supplies
430 Ardersier Rd.
385-8711

PLYWOOD SALE

| STANDARD | |
|---|---|
| 4x8—5/16 Std fir | $6.50 |
| 4x8—3/8 Std fir | $7.50 |
| 4x8—1/2 Std fir | $10.25 |
| 4x8—5/8 Std fir T&G | $12.50 |
| 4x8—3/4 Std | $14.50 |

| | Factory | D.UnS |
|---|---|---|
| 4x8—1/4 | 8.50 | $5.95 |
| 4x8—3/8 | 11.50 | $6.50 |
| 4x8—5/8 | 16.50 | $10.25 |
| 4x8—3/4 | 18.50 | $13.50 |

LUMBER SALE

| STD. and BTR FIR | |
|---|---|
| 2x4—6' | $155 |
| 2x4—92¼ pet Studs | $265 |
| 2x4—8'—14' | $285 |
| 2x6—8'—14' | $295 |
| 2x8—8'—24' | $310 |
| 2x10—8'—20' | $375 |

Louvered Bifolds
#1 Select Mahogany
c/w hardware

| | ½ Louver | Full Louver |
|---|---|---|
| 2668 | $38 | $34 |
| 5068 | $74 | $65 |

Duroid Shingles
210 wt. No. 1 Asphalt self seal. All colours in stock, per bundle. $9.95

INSULATION
FIBREGLASS

| PRICE PER 1,000 sq.ft. | |
|---|---|
| R12—4" | $165 |
| R20—6" | $265 |
| R28—8" | $375 |

GYPROC

| Price per 1,000 Sq. Ft. | |
|---|---|
| ½" GYPROC | $135 |
| 5/8" FIRESTOP | $180 |
| STUCCO WIRE | $30 |
| PERMAX | $6.50 |

Deliveries made anywhere on Vancouver Island and Gulf Islands. Before you buy compare our prices. For quality, service and guaranteed savings, phone:

386-3374, 385-8711

JUBILEE BUILDING SUPPLIES Ltd.

Carpet Specials
NORDIC SHADOWS
REG. $14.50 SQ. YD.
SALE $9.95 SQ. YD.
NATURAL
REG. $22.95 SQ. YD.
SALE $16.95 SQ. YD.
TREVELLE
REG. $19.95 SQ. YD.
SALE $15.95 SQ. YD.
DIAMOND KITCHEN CABINETS AND DOORS
50% OFF
ALL SALE ITEMS IN STOCK ONLY
Monday to Friday
7:30 - 5:30
Saturday, 8:00 - 5:30
6772 Kirkpatrick 652-9141
OFF KEATING X ROAD

CanWest
building materials
3005 JACKLIN RD.

| | |
|---|---|
| 2x4—ECON | $99/M |
| 1x8—ECON shiplap | $120/M |
| R8—2¾" insulation | $99/M |
| 1x6 K.D. PINE channel siding | $495/M |

HAND CRAFTED, solid oak entrance doors now in stock.
OPEN MON.-SAT.
478-5509

NORSECRAFT HARDWOOD Industries Ltd.
383-4233
NOW IN STOCK
BIRCH
North America
ALSO: Open Saturday All Day
531 David St. 383-4233

CONCRETE FORMS
Rent our forms and save. Erect easily, strip fast. For foundations, walls, commercial. Free estimates.
Perma tube in stock, 6"-24" diameter.
Precast sidewalk and patio slabs.
WESTERN FORM RENTALS
773 Cordova Bay Rd
658-5122

## 65 BUILDING SUPPLIES

FENCING
Light constructed 3' picket fence 50' — $49. Standard 3' picket fence 50' — $69. 4' board or good neighbor fence 50' — $72.
SAANICH LUMBER
1496 ADMIRALS RD.
385-2486

ALUMINUM WINDOWS
Discounted prices for odd sizes. Also, thermal conversions, patio doors, screens, aluminum siding and gutters.
Alcan Building Products, 6680 Mirah Rd (off Keating X Rd.) 652-3901

SLUGGETT & BROWN JOINERY
Wood Windows, Doors, Frames
526 DISCOVERY ST. 382-3011

DALZIEL SAWMILLS, 2800 Bridge St. 384-1422. Fir, cedar timbers, cut to any size, cedar siding. Special, cedar shorts 600 FBM/bundle $35.

DEMOLITION OF WAREHOUSE
50x100' wood frame warehouse for demolition. Bids taken. Call 598-2622.

ROUGH CEDAR, ALL DIMENsions. Hidden Valley Sawmills. Open daily, till noon Sundays. 112-743-2830.

ASSORTMENT OF LUMBER, large aluminum window, screen door, wooden windows and doors. 381-0391.

STD. & BTR. SMOOTH CEDAR. 2x4, 2x6, 1x10 & 4x4 on sale till Aug 31. TOOLS & SPACE, 338 Catherine St. 383-9600.

ITALIAN TILE AT DIRECT IMport price, a genuine saving. 386-2812.

WINDOWS, SINGLE GLAZED, assorted sizes, brown aluminum frames with new liners. 479-1174

USED LUMBER-4 HOUSES
134-154 Gorge Rd. West, 9am-5pm. After hours, 658-8818.

BEAUTIFUL CLEAR FIR, AIR dried, all sizes $1.50 per board foot. 592-2811.

OVER 1000 BOARD FEET ruff fir. 2x4, 2x6, 2x8, 2x10, 2x12 reduced to $150 595-3347.

# ONE 18" BARN SHAKES, $52 per square. 642-5794

BARN DEMO, ASSORTED lumber. 479-0971.

## 70 MUSICAL INSTRUMENTS

Stuff 'n Prices

| | |
|---|---|
| Ibanez ST300 | $625 |
| '79 Les Paul standard | $895 |
| Musicmaster bass/modif | $295 |
| Odyssey Hawk | $450 |
| Hawk bass | $550 |
| Univox "Rick" bass | $325 |
| 68 Gibson ES 335 | $725 |
| Fender deluxe rvb/modif | $385 |
| Sunn Beta lead | $500 |
| Sunn Alpha 112R | $340 |
| Roland Cube 60 | $300 |
| Princeton reverb | $295 |
| J.B.L. K110 | $165 |
| Altec 417 | $180 |
| Altec 418B | $160 |
| Cerwin Vega 12LS | $ 85 |
| Altec 808 horns. | Pr. $530 |

PLUS
MusicMan, Odyssey, Sound Crew, JB Lansing, Morley, J.K. Lado, Demarzio, Tama, Pearl, Shure, Remo, Evans, Fender, Vantage and more. All available with our 2 yr. no interest payment plan.

PLUS
Fully guaranteed repairs and modifications for most kinds of musical instruments, specializing in electric guitars, amplifiers and speaker recones. We can also arrange custom building from Odyssey and J K Lado. Bring us your ideas for a no obligation estimate.

PLUS
We encourage you to find out for yourself about the equipment we carry. You are free to play anything in the shop in PRIVACY — it's the only answer for people that play.

PLUS
Always check our ad for news on new products, sound seminars and free clinics designed to help you get the most from your music at

McMusic
COLWOOD
2244 SOOKE ROAD 478-4622

THE NEW KIMBALL ORGANS OFFER SUSTAIN, RYTHMN, 1 FINGER CHORDS PLUS WIDE VARIETY OF ORGAN SOUNDS ENCLOSED IN AN ALL WOOD CABINET AT AN UNBEATABLE $1695. COMPLETE. OTHER MODELS ALSO AVAILABLE. EXCLUSIVE TO
BERNIE PORTER MUSIC
725 CALEDONIA 382-9542
PARK FREE
CLOSED MONDAYS
JULY AND AUGUST

QUALITY
SERVICE
SELECTION
New and Used Instruments
BALDWIN PIANO & ORGAN CENTRE
"Right Across From The Bay"
1736 DOUGLAS 381-0551

PLAYER-PIANO
American make, P.A. Stark, circa 1916, cabinet refinished. Mechanism rebuilt and guaranteed. $2995 or closest offer. Phone Anderson's Piano Tuning, 477-6439.

2 K130 JBL SPEAKERS IN beautiful handmade PA cabinets, $1100. Traynor PA head 120 watt, 6 channel with graphic equalizer, $400. Roland jazz chorus amplifier, 120 watt, $850. 479-6110

ORGAN TRADE-INS
Electrohome, Yamaha, Hammond, Wurlitzer. As low as $595.
SCOTT PIANO & ORGAN
1400 Blanshard 386-2434

RENT TO OWN PIANOS & ORGANS
GLEESON MUSIC CITY
Home of HAMMOND Organ
714 FORT 388-9632

SUMMER SALE
Cash discounts on Fender amps and guitars. PAMUS MUSIC, 1108 Blanshard (at Fort), 386-8475.

CARDINAL 100 WATT HEAD with 4x12 cabinet, $600. Practice amp, $100. Acoustic guitar $100. Various pedals, $20 to $50. 592-9883 after 6pm

IMMACULATE CONDITION, Hi-watt 4-12" 100 watt cabinet with original Phane speakers, used 4 months retail value $1000. $590 firm. 381-1282

FENDER RHODES SUITCASE model electric piano, 73 keys, Vibrato controls, excellent condition, approx. 6 months old, $1900. After 5pm, 384-6144.

GUILD S-300D ELECTRIC GUItar. Dimarzio pick-ups. Great sustain. Very good condition with case. $550. 385-1351.

FENDER STRATOCASTER with hard shell case, and strap. Excellent condition. $750. Phone after 5 PM, Dave, 478-9731

OLDER GRAND PIANO 5'8" excellent tone, good playing condition. 477-1715 evenings; 383-4214 daytime.

GEMEINHARDT FLUTE, EXcellent condition. Also Briscoe 72 chord beginners organ. 721-5459 after 6pm.

YAMAHA TRUMPET, USED only 4 months, excellent condition. Asking $275. Please call after 5:30pm, 386-2006.

SACRIFICE CRUMAR T1 organ and Leslie. Complete PA system. Peavey standard amp, century bass amp. 386-5501.

## 70 MUSICAL INSTRUMENTS

FENDER TELECASTER thinline, $450. Roland Cube 60, $325. Sho-Bud pedal steel, $400. Nathan, 642-4730

KNIGHT PIANO, MATCHING bench. Excellent condition. $3200. 656-4627

HAINES BROS UPRIGHT grand piano, excellent condition, asking $2400. 383-0693

MASON & RISCH PIANO, EXcellent condition. $2100. Metronome $21. 384-8563.

5 PIECE SET OF ZICKOS PREmier Paiste cases, custom finish. Offers. 479-4765 after 5pm

OLYMPIC DRUMS, LUDWIG snare and pedal, 20" Zildjian cymbal. $525. 478-2273.

COLLECTORS
SS Stewart, 50 years old, original finish, $800. 478-8206.

YAMAHA G2J WALNUT Grand, almost new, must sell, 658-8045.

ANTIQUE HEINTZMAN PLAYer piano, with rolls, good working order. 721-3163.

MELO SONIC CHORD ORGAN, bench and books. $400. Phone 477-5879.

TRAINER YGM-3 REVERB $300. Trainer YUM-4 amp 2 column speakers $350. 598-8133.

OLDS TROMBONE WITH case, excellent condition. 658-8775 evenings.

GALANTI ELECTRIC ORGAN, Hohner electric guitar, case and amplifier. 478-3475.

CLASSICAL GUITAR, SAkurai #5, near new, with case, $595. 388-7785.

HIWATT 100 WATT CUSTOM, M/V, plus 4X12 cabinets, $1,195. 595-6269.

DRUMS MADE BY PEARL, older set but in good shape, $300. 642-3587.

ROLAND POLYPHONIC synthesizer programable. Best offer over $1500. 598-3869

DOHERTY UPRIGHT GRAND piano, Cabriole legs, offers on $1700. 382-2162.

PIANO, GOOD CONDITION, about 50 years old, asking $1800. Call 592-0758.

HARMON PIANO AND BENCH. Exc. condition. $1495. 658-5129

¾-SIZE SUZUKI CELLO. $600 or best offer. 477-4102.

RHODES SUITCASE 73 PIANO, like new, will sacrifice. 721-3409.

CLASSICAL GUITAR, KOHNO #10, $1000. 592-2777.

WANTED: SMALL OLDER piano, good condition. 477-7400.

## 71 MUSIC TEACHERS

"Enroll To-Day"
FOR PROFESSIONAL INSTRUCTION
Trumpet - Mandolin
Flute - Clarinet - Banjo
Saxophone - Trombone
BERNIE PORTER MUSIC
725 Caledonia 382-9542
Near The Bay Park Free

GUITAR LESSONS
by some of Victoria's hottest rock and roll guitarists. Beginner, intermediate, and advanced levels.
Also the best electric guitar repairs and modifications at the new
GUITAR SHOP
1618 GOV'T 381-5814

THE MUSIC METHOD
Now registering for 1980-81 term. Students age 3 - 83 in organ, piano, guitar, and accordion.
You'll love to play-
Our Way.
Conservatory, theory and examinations also available.
Phone Coleen 382-8244.

ORGAN & PIANO LESSONS
Professional one-hour lessons for anyone any age. Enrollment is limited so register early.
Baldwin Piano & Organ Centre
"Right across from the Bay"
1736 Douglas 381-0551

OPENING SOON
DAVE'S KEYBOARD CENTRE
To offer beginning and advanced instruction on piano and organ, private or group. Call Dave Paulson, 658-8045.

TRUMPET LESSONS BY PROfessional. Classical and jazz. Martin VanDerweerd, 478-8761, or Victoria Conservatory of Music, 386-5311

QUALIFIED PIANO AND theory instruction. Vic West-Esquimalt area. Some spots available beginning September. 388-4129

GUITAR LESSONS AVAILable in Pop, Rock and Country styles. Theory lessons also available. Call Karl, 386-0605.

TAKE GUITAR LESSONS from a musician/teacher with training and experience, most styles offered. 598-6325

MRS DIANE FERGUSON
B.A., A.R.C.T. Teacher of piano, organ, and theory, Gordon Head area. 477-7078

PROFESSIONAL PIANO LESsons, your home, Colwood-Metchosin. A.R.C.T. and R.M.T. 384-4486

PIANO LESSONS, PREPARAtion for Toronto Conservatory exams if desired, Jubilee Hospital area. 592-7823.

ESTER MCCUTCHEON DEgrees ARTC, LRSM, AWBM. Teacher of piano, James Bay. 384-9667.

PIANO. OPENINGS NOW. LESsons keyed to suit you. Your home. 386-4210

## 77 MOTORCYCLES

AUGUST SPECIAL
1980 Model
All street bikes
500cc and up
You receive
$250
Accessory package at
NO EXTRA COST
See Us Last . . .
Before You Buy
VICTORIA HONDA
2851 Douglas 386-8364
Dealer 5854

Harley-Davidson
LOW RIDER
Class-style Performance
"MORE THAN A MACHINE"
BROOKLANDS MOTORCYCLES
937 Fort 383-5926
Dealer 6121

77 HONDA CJ360, 5400 MILES, excellent condition, backrest, rack and 2 helmets. $1100. 387-3609 (Lorraine) days or 382-0139 after 5pm.

## 77 MOTORCYCLES

Islands' Largest
Selection of
USED BIKES
Many On Sale Now
Save Up To $1,000

| | WAS | SALE |
|---|---|---|
| *78 YAM 1100 | $4995 | $4495 |
| *78 YAM 1100 | $4995 | $4695 |
| 79 HON CBX | $4199 | $3699 |
| *76 HON GL LTD | $3999 | $3599 |
| *77 SUZ GS750 | $2999 | $2699 |
| *77 YAM XS750 | $2399 | $2199 |
| 77 YAM XS750 | $2199 | $1999 |
| 79 YAM XS750 | $2699 | $2499 |
| *79 YAM 650 SP. | $2499 | $2199 |
| 78 HON 750F | $2699 | $2399 |
| 78 HON 400 auto | $1699 | $1499 |
| 75 HON 500 w/sidecar | $1895 | $1699 |
| 78 YAM TT500 | $1699 | $1499 |

PLUS

| ROAD | |
|---|---|
| *79 HON CM 185 | $1299 |
| *78 HON CM 185 | $1099 |
| 75 YAM 125 | $ 599 |
| 78 HON NC50 | $ 379 |

*DENOTES EXTRA EQIP.

| TRAIL | |
|---|---|
| 80 HON XL500 | $2199 |
| 79 HON XL250 | $1649 |
| 79 HON XL250 | $1599 |
| 79 YAM MX80 | $ 595 |
| 78 HON Z50 | $ 399 |
| 78 HON CT90 | $ 849 |
| 78 HON CT90 | $ 799 |
| 77 HON XR75 | $ 595 |
| 77 HON XR75 | $ 499 |

| AS-IS SPECIALS | |
|---|---|
| 76 YAM RD400 | $ 799 |
| 78 YAM TY250 | $ 999 |
| 78 HON CB125 | $ 599 |
| 78 YAM 80 | $ 349 |
| 75 HON CB125 | $ 399 |

PLUS OTHERS NOT LISTED

MULLINS MARINE
925 Yates St. Dealer 5245
382-1928 382-4515

HONDA SPECIAL
On 1980 Models
CB750F
CB750 Custom
CB650 Custom
CX500 Deluxe
$250 BONUS
Buy any of the above models and receive a $250 accessory bonus of your choice.
CM400TA
CM400EA
CM200TA
XL250SA
XL185SA
XR200RA
$100 BONUS
Buy any of the above models and receive a $100 accessory bonus of your choice.
PLUS . . .
HONDA MINIS
ON SALE NOW

| | | |
|---|---|---|
| XL80SA | REG. $879 | NOW $799 |
| XR80 | REG. $829 | NOW $769 |
| CR80 | REG. $879 | NOW $799 |
| Z50R | REG. $629 | NOW $529 |

PLUS . . .
79 CM 400TZ, c/w carrier and backrest and safety bar $2199

MULLINS MARINE
925 Yates St. Dealer 5245
382-1928 382-4515

1980 YAMAHAS
ON SALE NOW
Save Up To $500

| | REG. | SALE |
|---|---|---|
| 1100 Special | $4849 | $4349 |
| 1100 STD | $4599 | $4199 |
| 850 STD | $3699 | $3399 |
| 650 MAXIM | $3549 | $3399 |
| 650 Special | $3099 | $2899 |
| 400 RD | $2199 | $2049 |
| 250 SR | $1589 | $1489 |
| MX 175 | $1399 | $1299 |
| MX 100 | $ 939 | $ 859 |
| MX 80 | $ 729 | $ 669 |
| YZ 125 | $1689 | $1499 |
| YZ 50 | $ 799 | $ 739 |
| GT 80 | $ 829 | $ 769 |
| DT 100 | $1029 | $ 949 |
| XT 250 | $1889 | $1769 |
| TT 250 | $1889 | $1769 |

PLUS
79 YAMAHA
XT500 NOW $1999
IT 250 NOW $1699
MX 175 NOW $1199
SEE US NOW AT
MULLINS MARINE
925 Yates St. Dealer 5245
382-1928 382-4515

1977 SUZUKI GS750, 8,000 KILOmeters, immaculate condition, dressed for touring, superb handling and very fast, $2900. Consider trade. 385-8010.

76 YAMAHA XS 360, 10,000 miles, excellent condition, $1200 or best offer. Also Windkutter Fairing $300. Call Rob 385-1616 after 5 or 479-6524 anytime.

VESPA MOTORSCOOTERS
MOPEDS—18 MODELS
ISLAND MOTORS, 385-3515
602 Esquimalt Rd. Dealer 5138

1979 YAMAHA XS750F STD. Slipstreamer fairing. Immaculate. 8000 km. $2950. Guthrie, Gillespie Rd. 642-5932.

1977 SUZUKI 250, ASKING $900 or best offer. Is in excellent condition, in storage one year. 381-1818.

75 DT125, 4000 MILES, NEW battery, electric start, lock steering, excellent condition, phone after 4pm 384-5363

MUST SELL 1977 SUZUKI 185 Road and Track, 200 original miles. $1000. 479-9431 or 388-5464 Pager 625

75 GL1000 HONDA, MUST sell. Pampered pet. Consider trade on pickup truck. 652-2264 after 5:30pm

SUPERB BRAND NEW
1979 Honda CB750K, only 4000 kms, must sell, $2800 or best offer. 479-8690, 382-5892.

77 YAMAHA 650, EXCELLENT condition. New tires, shocks. Quartz light. Backrest and carrier. $1650 or best offer. 382-6354

NOW ACCEPTING MEMBERships for International Christian Bikers Association. Phone Paul, 478-5746

79 HARLEY XLS 1000, 7500 miles, factory black on grey with gold pinstriping, unusually fast, $4400. 642-5843

WANTED: LATE MODEL
Yamaha TY 250 Trials bike. Must have little or no miles on it. Call 479-1458 anytime.

1978 HONDA 750 SUPER Sport, excellent condition, includes fairing. Must sell, $2350 or best offer. 592-6085.

1975 BMW 600-6, SHOWROOM condition, only 10,000 miles, windscreen, grauser bags. $3890. 652-5614 days, 652-3647 evenings.

77 SUZUKI CAFE RACER, LOW mileage, bank repossession, must sell. Asking $1200. Phone Rick after 6pm, 658-5690.

77 RED YAMAHA RD400, J AND R pipes, Konis Midellin P22's, quartz light, Dunstall Lars, step seat, very fast. $1100. 381-0673

## 77 MOTORCYCLES

1978 HONDA 90 TRAIL, 382 KM, as new condition including truck bumper carrier. $775 firm. 112-748-9465.

1968 650 TRIUMPH, BLACK and chrome, semi chopped, very clean. $1500 or best offer. 386-1392.

1977 BMW R100S, 1,000 CC, with large Krauser bags. $4500 or best offer 656-0076 after 4.

72 HONDA 350CB, LESS THAN 6000 miles original. $900 or best offer. 112-746-5827

1974 650 YAMAHA, WINDJAMmer fairing, saddlebags, offers. 652-9648

79 HONDA, CM400T, LADY driven, 1300 km, $1800 firm. 656-6397.

1977 HONDA XL-100, 450 ADULT miles, very new condition. $800. 656-7582.

1973 HONDA 500 WITH WINDjammer. $1000 or closest offer. 383-7751

1977 HARLEY DAVIDSON Sportster, low mileage, 384-1491 after 5.

76 HARLEY DAVIDSON Sportster, very clean bike, phone 478-3314 anytime.

1972 HONDA CD175, GOOD condition, 15,500 miles, $450. Between 5-10pm 642-5430.

1978 HONDA 750 FOUR K, 7900 kilometers, asking $2400. 384-4591.

NO REASONABLE OFFER refused, like new 1978 Honda 550. Extras. 658-1018.

175XL HONDA, EXCELLENT condition, offers. 477-6555 after 5pm.

MUST SELL, 1977 YAMAHA 400 motocross, $700 or best offer. 386-0283 evenings

1970 YAM DS250, GREAT shape, runs well, must be seen. $400. 479-2133.

1977 KAWASAKI 175 STREET-trail, good condition, $700 or best offer. 382-0286.

1979 YAMAHA XS750F, FULLY dressed, in excellent condition. 656-4970.

TWO TICKETS FOR 1980 Three Flags Classic, Vancouver to Mexico. 384-4362

1979 SUZUKI GS400E, LOW mileage, excellent condition. $1600. 478-5930

77 HONDA XR75, EXCELLENT condition, $450. After 5pm, 592-2096

YETMAN RACING FRAME set for 350 Yamaha, $100. 592-0585.

1978 KAWASAKI SR650, MINT condition. Priced to sell, $2250. 652-9896

1976 MR175 HONDA ENDURA, 1200 miles, excellent condition, asking $800. 658-8401.

1978 YAMAHA SR500, BRAND new condition. 1400 kilometres. $1700. 721-5427

1980 YAMAHA EXCITER I, $1600 or best offer. 1978 Honda CT90, $500 or best offer. 384-4162

1979 HONDA 750F, LIKE NEW, 4300 kilometres. Offers or trade? 477-1219

78 MOPED MOBYLETTE, TWO seater, low mileage, new condition, $450. 721-3374

1979 HONDA 650-4, NEAR NEW condition, low mileage, $2300. 537-2148 Saltspring after 5.

74 YAMAHA 250MX, RECENTly rebuilt, immaculate condition, must sell, $650. 658-5060.

TWO NEW K&N AIR FILTERS for older 650 Yamaha. $30. 474-2934.

1975 GS550 SUZUKI, 16,600 original miles, excellent condition. $1000, offers. 656-6966.

1973 HONDA 450, IN GOOD CONdition, low mileage, $600. Phone days 387-5321 Monday-Friday

1979 HONDA 185, LIKE NEW, 625 miles. Asking $1299. 381-0889.

WANTED RM80 PARTS, REAsonable. Phone 478-2023 ask for Rob.

1979 MOBYLETTE DELUXE moped, 1200 miles, helmet, $550. 656-1971.

1975 HONDA CB360T, GOOD condition, $795. Phone 595-7566 after 5pm Monday to Friday

1971 SUZUKI 500, EXCELLENT condition, best offer. 386-5761

YAMAHA GT80 1979, $450 OR offers. 383-2572.

1978 YAMAHA 650, $1200 OR best offer. 112-743-5613

1980 KAWASAKI 440LTD, 4000 kilometres. $1900. 658-5652

1975 YAMAHA 125YZ, IN EXcellent condition. 478-8961

1979 YAMAHA XS400, 6,000 KM, $1400, extras, 721-5385.

NEARLY NEW, 78 SR500 YAmaha, 1300km. 479-5297

1980 HARLEY DAVIDSON LOW Rider, many extras. 656-6072.

74 TY250 TRAIL BIKE, $550. 595-1771, 477-0354.

74 TY-250, GOOD SHAPE, 383-6531 or 595-3844

RM-100, IMMACULATE CONdition. $650. 478-7956.

1979 YAMAHA TY250, GOOD shape, asking $1000. 477-5284.

1974 YAMAHA 650, OFFERS. After 6 pm. 385-0185.

75 CC KAWASAKI MINI BIKE, $350. 656-2637.

1974 SUZUKI 100 ENDURO, EXcellent condition, $500. 658-5105.

1978 XS-1100, IMMACULATE, extras, $3400, 386-1048, 477-6560

1978 YAMAHA TY-175 TRIAL, good condition. $925. 478-7210.

WANTED TOURING FAIRING used or damaged. 384-9474.

78 YZ125E, VERY GOOD CONdition, new parts. $775. 652-4116.

NEW 1979 IT175, $1300 OR BEST offer. 479-4371.

71 HONDA CB350 WHOLE OR parts. 385-6073

## 78 BICYCLES

RUSS HAY BICYCLE SHOP
2542 GOVERNMENT ST.
384-4722
1215 ESQUIMALT RD.
388-6712
AUGUST SPECIAL
MEN'S AND LADIES
RALEIGH 10-SPEEDS
$169.88
TRADES WELCOME

DOWNTOWN BIKE REPAIRS
BEN HILL'S SPORT SHOP
1815 DOUGLAS

10-SPEED BIKE, GOOD CONdition. $100 obo. 383-6710 around 5 pm.

MEN'S RALEIGH RACER 10 speed, immaculate, $220. 384-6183 after 6pm

EUROPEAN FOLDING 3 speed bike, adjustable, loaded, $125. 386-3748

MARINONI 24" ALL CAMPAG. Clement tubulars, Cinelli saddle. 388-7785.

BRENTWOOD 10 SPEED, 21" frame, asking $160, or offers. 479-6524 anytime.

22" TITIANUM FRAME, ALL Campagnolo components. $750. 383-6115.

MEN'S 10 SPEED, GOOD CONdition $40 385-1389

## 78 BICYCLES

SEKINE RM30 LIKE NEW, 23" frame. 595-3791

LADIES 3-SPEED, GOOD CONdition, $45. 477-0388.

MEN'S 5-SPEED SEKINE, never used, $130. 721-5261.

## 80 BOATS and MARINE

ADVANCE YACHTS LTD.

| | |
|---|---|
| 14½' K & C | $ 3190 |
| 17' Bayliner, 115 h.p. o.b. | $ 6495 |
| 17'6" Canaventure I.O. | $ 7495 |
| 18'6" Clinker | $ 3595 |
| 19' Brandlmayr, house | $ 8500 |
| 20' Glasply | $13,900 |
| 20' Apollo | $11,500 |
| 20' Starcraft, trailer | $8495 |
| 20' Sangster, trailer | $12,900 |
| 20' Double Eagle | $16,750 |
| 20' Reinell, trailer | $ 9,750 |
| 21' Olympic | $12,900 |
| 21' Sangster | $11,500 |
| 21' Campion | $13,900 |
| 22' Stratacraft, new | SOLD |
| 22' Bayliner, trailer | $21,500 |
| 22' Sangster Dolphin | $11,200 |
| 22' Bayliner C.B. | $15,995 |
| 22' Glas Ply | $12,900 |
| 23' Sea Ray | $15,500 |
| 24' Sea Ray | $18,500 |
| 24' Fiberform Baja | $21,900 |
| 24' Chris Craft | $ 7950 |
| 24' Sabrecraft | $19,900 |
| 24' Reinell | $13,900 |
| 24' Bell Boy Htp. | $11,900 |
| 24' Reinell C.B. | $13,900 |
| 24' Houseboat, trailer | $17,500 |
| 24' Reinell, like new | $16,200 |
| 24' Surfer Sdn. | $16,950 |
| 24' Fiberform Sftp. | $13,900 |
| 24' Revelcraft | $14,900 |
| 24' Zeta offshore | $21,995 |
| 25' Bayliner C.B. | $18,750 |
| 25' Trojan C/B | $15,950 |
| 25' Bayliner Exp. | $17,500 |
| 25' Starcraft | $14,500 |
| 26' Displacement Cruiser | $10,500 |
| 26' Chris Cavalier | $11,500 |
| 25' Bellboy Exp. | $17,900 |
| 25' Chris, rebuilt | $12,500 |
| 25' Sangster C.B. | $21,900 |
| 26' Spencer | $15,900 |
| 26' Houseboat | $14,995 |
| 26' Fiberform C.B. | $25,500 |
| 26' Tollycraft | SOLD |
| 27' Selco | $31,900 |
| 27' Chris Exp. | $21,500 |
| 27' Bayliner C.B. | SOLD |
| 28' Chriscraft | $21,900 |
| 28' Fiberform w/house | $46,900 |
| 28' Northstar Dsl. | $10,900 |
| 28' Pelagic Trawler | $39,000 |
| 28' Executive | $42,900 |
| 28' Carver C.B. | $23,900 |
| 30' Sea Ray offshore | $59,900 |
| 30' Chris reg. antique | $14,900 |
| 30' Trawler diesel | $39,900 |
| 32' Cruiser displace. | $49,500 |
| 32' Diesel Displ. | $20,995 |
| 32' Luhrs C.B. | $56,995 |
| 32' C.B. displacement | $24,000 |
| 32' Fairliner C.B. | $56,995 |
| 34' C Lic. diesel | $19,900 |
| 34' Grenfell, house | SOLD |
| 36½' "C" license | $66,900 |
| 36' Canoe Cove w/house | $84,900 |
| 40' Cruise-a-Home, loaded | $63,500 |
| 40' Trawler "Queen of Storm" | $149,000 |
| 50' Classic Power | $44,900 |

SAIL

| | |
|---|---|
| 18' Corsair sloop | $6800 |
| 20' Frontiersman | $ 3190 |
| 20' Sloop | $3800 |
| 21' Norwester | $11,900 |
| 22' Catalina | $11,500 |
| 22' Columbia | $9995 |
| 22' Grampion | $ 9,000 |
| 22' Tanzer | Sold |
| 22' Alberg | $14,900 |
| 23' Cub | $ 5200 |
| 24' Dory ketch | $ 9,500 |
| 24' Riviera Star | $13,900 |
| 24' Swiftsure, loaded, inboard | $16,995 |
| 24' Venture w/trailer | $13,900 |
| 24' Eventide sloop | $ 8500 |
| Ranger 26 | $23,750 |
| 26' Haida Custom | $26,750 |
| 26' Haida Mk I | $16,900 |
| 26' Reinell, loaded | $19,995 |
| 26' Columbia | $19,900 |
| 27' Catalina diesel | $28,400 |
| Cal 28 | $26,500 |
| 30' Classic Sloop | $14,750 |
| 34' Legend | $67,500 |
| 35' Endurance | $100,000 |
| 35' Endurance | $79,500 |
| 37' Roberts | $105,000 |
| 38' Hughes | $55,000 |
| 40' Islander | $139,000 |
| 45' Trimaran | $119,000 |
| 51' Ketch | $179,000 |

NEW CATALINA SAILBOATS
OPEN DAILY
9-5 p.m.
WED., THURS., FRI.
til 8 p.m.
Bosun's Marina, 656-5558
10775 McDonald Park Rd.,
Sidney, B.C.
Oak Bay Marina, 598-3366
Pedder Bay Marina, 478-1771
NANAIMO
Newcastle Marina 753-1512

VAN ISLE MARINA
POWER
24' Fiberform; 26' Tolly; 26' Fisherman's Delight; 26' Telstar; 26' Trojan; 26' Sel Cruiser; 26' Garden; 26' Displ. Cruiser; 26' Chriscraft; 26' Hull and deck, f/g; 27' Fairliner; 28' Pelagic; 28' Disp. Cruiser; 30' Chriscraft; 30' Disp. Cruiser; 30' Grenfell; 30' Trojan; 32' Grand Banks; 30' Ex-fish boat; 31' Enno's; 31' Cruise-A-Home; 32' Grenfell; 32' Disp. Cruiser; 32' Tollycraft; 34' Diesel Displ.; 34' Centre Bridge; 34' Trawler; 34' Fairliner; 36' Chris sdn.; 36' Diesel Classic; 37' Monk; 38' Monk tri-cabin; 38' Tolly; 40' Monk; 41' Disp. cruiser; 41' Canoe Cove; 44' McQueen; 44' Garden; 50' Diesel Trawler; 51' Motor Cruiser; 52' Monk; 65' Ex Dept. Fisheries.
SAIL
20' Sloop; 20' Newport; 22' Sloop; Exceptional 24' Schooner; 24' diesel sloop; 25' C & C; 25' Tanzer; 25' Wood Sloop; 26' Reinell; 26' Traditional Sloop; 28' Classic; 29' Ranger; 30' Motor Sailer; 34' Cutter; 35' Atkins Sloop; 39' Motor Sailer; 37' F/G Hull and Deck; 40' Islander Motor Sailer; 41' Cutter.
The above is an example of some of the vessels we are seriously offering for sale. For more information please contact JOHN ALLEN at:
VAN ISLE MARINA CO. LTD.
Harbour Road Box 2130
656-1138 Sidney, B.C.

USED BOATS
18' RENKEN
—140 OMC I/O, EZ load trailer, as new $11,500
15' SANGSTER
—40 h.p. Johnson, roadrunner trailer $3195
14' VANGUARD
—50 h.p. Johnson, trailer $2795
14' FIBERFORM
—40 h.p. Mercury, Roadrunner trailer $3995
12' ALUMINUM
THESE AND MORE AT YOUR 1-STOP MARINE CENTRE
Mercury Marine
385-1457 800 Cloverdale

18' GLAS-PLY RUNABOUT, 140 Mercruiser I/O, Roadrunner trailer, $6700. 18' boat, unfinished, best offer on $700. 26' Telstar Command Bridge cruiser, in kit form, sell with or without fresh water cooled marine engine, best offer. 656-7033 After 5pm. 656-5027

## 80 BOATS and MARINE

### HAVE A LOOK!

| | |
|---|---|
| 14' K&C | $2995 |
| 17' SANGSTER | $3995 |
| 19' GLASPLY | $13,750 |
| 20' DOUBLE EAGLE | $17,500 |
| 21' BAYLINER and trlr. | $10,500 |
| 22½' FIBERFORM | $12,900 |
| 23' BELL BOY H.T. | $15,500 |
| 22' SANGSTER Sed. | $10,995 |
| 24' REINELL C/B | $12,500 |
| 24' SEA RAY C/B | $16,900 |
| 25' SANGSTER C/B | $16,500 |
| 24' GREW HT | $17,900 |
| 26' TROJAN Sed. | $15,500 |
| 27' UNIFLYTE, Twins | $29,500 |
| 34' TOLLY Tri Cabin | $87,500 |
| 36' GRENFELL | $65,000 |
| 36' UNIVERSAL Trawler | $115,000 |
| 38' MONK Tri Cabin | $55,000 |

CEDAR GROVE YACHTS LTD.

Located on the Highway
Just before Swartz Bay

the Home for
ZETA BOATS
ORCA DORYS
in Victoria

656-2580

### ALL NEW

24' Diesel Displacement cruiser by CAMPION

### THE ADVENTURE

A large beamy (9') cruiser with:

- -Sleeping accommodation for 4
- -Hardtop model with full canvas
- -Large galley
- -Private standup head & vanity
- -Economical 35 HP Volvo diesel power
- -Cruises comfortably at 8 knots

$29,500.

on the water delivered ready to go at

**bcc bob whyte marine ltd.**

SALES AND SERVICE
Corner Harbour and Resthaven
656-7286

### GIBSON POWERCRAFT CENTRE LTD.

BOATS
GLAS-PLY
HOURSTON GLASCRAFT
MIRRO-CRAFT

STERN DRIVES
BMW-Volvo Penta
OMC—Mercruiser

OUTBOARDS
JOHNSON
SEAGULL
HONDA

### NEW LOCATION 730 HILLSIDE

382-8291
Service entrance from Market St.

### ON DISPLAY

19' CAMPION — OMC 140 — trim tabs, camper back

26' YAR Displ diesel, teak interior, rebuilt engine

31' ENNOS command bridge, twin FWC Crusaders. 6.5 Kw generator, very well equipped.

31' OHMAN Georgian sedan, twin Volvo diesels. Very clean.

32' APPOLLO — twin diesel, aft. cabin. Many extras. Very clean.

NEW
30' CALIFORNIAN, diesel sedan w/command bridge, 12 knots at 3.5 G.P.H.

CANOE COVE
Yacht Sales
Next to
Swartz Bay Ferry Terminal
Open 7 days
656-5711 656-3915

### A TRADITIONAL CONCEPT

FOR THE 1980's

MARINERS, come to SEA. Skookum Salty 17', Skookum Sealer 15', Skookum Sailor 15', Pacific Pilot 21', Pacific Pilot 27', dinghies 7', 8½' and 9', new and used 20 hp engines (all makes). From $655 to $1400.

### COMPARE PRICES

on MERCURY outboards, MERCRUISER, OMC saildrive, OMC Sterndrive, E-Z Loader trailers, an all other marine services.

Open 7 days: 7 a.m. - 7 p.m.
2072 Henry Ave., Sidney
656-7311 656-7664

home of the MARINER

SKOOKUM

### ON DISPLAY

| | |
|---|---|
| 41' Victorian Trawler Sdn. Brand new | $153,000 |
| 38' Chris, loaded | SOLD |
| 36' Victorian Trawler dbl. cabin, brand new | $128,000 |
| 34' Monk C.B., diesel | $ 38,500 |
| 29' Sailboat fg custom | $ 22,000 |
| 28' Bayliner Com. Br. | $ 37,950 |
| 27' Chris Sportfisher U.S. | $ 16,500 |
| 25' Albin very clean | $ 28,600 |
| 24½' Bayliner immac. | SOLD |
| 24' Reinell ht. clean | $ 15,000 |
| 23' GlasPly 165 I.O. | $ 14,900 |
| 22' Reinell H.T. immac. | SOLD |
| 21' Runabout fg, 350 V8 | $ 11,950 |
| 16' 3 fishing rentals, ea. | $ 3,500 |
| 15' Sangster Craft, 65 ob | $ 2,750 |

Trades Considered

Deep Cove Marina and Yacht Sales Ltd.

109912 Madrona Dr. Sidney
656-2810

THE BOAT LOFT

THE BOAT LOFT

We are the Boat Loft

And this is our summer clearance

FANTASTIC BARGAINS ON
Coleman canoes
O'Brien water skiis
Skimmer sail boards
Misc. boating hardware

Catch the summer while it's here.

Have we got a deal for you or my name ain't Ray.

381-1322 563A Johnson

NATIONAL

Yacht Agents & Brokers.
Yacht Charters, Moorage.
YAMAHA 24' motorsailer, 8 h.p. diesel. A well constructed, beautifully finished 5-berth boat. VHF, Swimgrid $26,500.
National Yacht Sales Ltd
2060 White Birch Rd Sidney, B.C.
V8L 2R1 Tel. (604) 656-3966

### DOUBLE EAGLE

New 17' Deluxe

- ★ Full camper top
- ★ 2 elec wipers
- ★ 80 HP Mercury el.
- ★ 2000 lb. galv. EZ Loader
- ★ battery and box
- ★ Reg. list $10,267

### PACKAGE $9,240

★ ★ ★ ★ ★ ★

GOOD SELECTION
MERCURY and
HONDA Outboards
IN STOCK NOW

### MULLINS MARINE

925 Yates St. 382-4515

PRICES SLASHED
Brand new 1979 Thunderbird and 1979 Glassply.
1979 Formula 18 Thunderbird 18'2" bowrider, rear boarding ladder, tonneau cover, wiper, forward seats and sleeper seats, bow rail, 260 Mercury inboard outboard with power trim and steering. Brand new. Suggested retail $21,700. Sale price $12,575.
1979 Glassply 23' Express cruiser, forward teak has V bunks, head and hatch, full galley and dinette, helm seat starboard, sleeper seat port, 260 Volvo inboard outboard, camper canvas, anchor, trim tabs, boarding ladder. Suggested retail $26,700, brand new, $18,475.
Bank finance, 5% down, 7-10 years on balance on approval of credit. Dominion Yachts a Division of Dominion Vancouver Motors, 901 Seymour, 684-6113, Eves. and weekends Gill Smith 922-5502.

### OVER 50 Well Priced Listings To Choose From POWER AND SAIL ALL SIZES

For Details Call
656-3112

Star Marine
MARINE BROKERS
SAIL & POWER
9843 — 2nd. St., Sidney

### CAMPION DOUBLE EAGLES SUNRUNNERS

LUND Aluminum
JOHNSON Outboard
ROADRUNNER Trailers

**bcc bob whyte marine ltd.**

SALES AND SERVICE
Corner Harbour and Resthaven
656-7286

SUMMER HOURS
OPEN 7 DAYS
9 a.m.-6 p.m.

### VETUS

Polished, solid brass CABIN LAMPS. Dome, bulkhead and reading lights available. Also by Vetus — small engine WATER STRAINERS. See them on display at

McQUADE'S MARINE SUPPLY

1252 Wharf St. 388-4343

### ISLAND MARINE

TRADING CENTRE
for the
Commercial fishing industry
Cash buying seafood products
39' troller, $20,000 down, owner will carry the balance
50' steel troller and halibut
68' steel Seine, drag + shrimp
42' freezer troller
39' wood troller, repo.
10 ton A license
Specialists in Marine Financing
479-8822 Ray Mason 479-8807

1976 SANGSTER CHINOOK 23', V-8 Mercury cruiser. 188 hp., sleeps 5, sounder, compass, cb radio, stove propane, anchor, rope, chain, breakfast nook, toilet, bow rails front and stern, downrigger, swim-grid, trim tabs, blower, bilge pump, electric wipers. Boat is moored at Esquimalt, can be seen for demonstration anytime. Reduced to $14,900 from $15,500. Bruce Lockhart, 382-6315 or 388-5714. Bridge St. Motors.

### SOUNDERS SPECIAL SALE

SEA FARER 3
FLASHER SOUNDERS
Reduced to $130
At Victoria Marine Electric
24 Huron St.
383-9731 382-6153

80' Commercial fishing schooner Asking $110,000; 31' Traditional Yawl. Asking $40,000. 37'6" steel Tri-Cabin charter cruiser with "C" license & gear, $85,000. 40' twin diesel Grenfell cruiser, very comfortable, $72,500.

SQUIRE & COOMBS
MARINE BROKERS.
384-3363.

THUNDERBIRD YACHT SALES
WESTPORT MARINA

Next to Swartz Bay Ferry
2075 Tryon Road, Sidney, B.C.
656-5832
NEW and BROKERAGE boats
OPEN 10 a.m.-7 p.m.
CLOSED TUESDAY

TRADE OR SELL
26' Spencer. Hard top cabin cruiser. Professionally built and renovated inside and out. 4 bunks, head, galley, new steering, 115 hp Johnson and Seagull auxiliary, both excellent. Cruises 12-18 mph. Spotless throughout. Must sell or trade. Need larger boat. Moorage available. $10,600, best offer. Talbot 388-5123, 656-4355.

### IT'S BOTTOM TIME!

Come and let us do your bottoms with our fast and efficient pressure washer. Phone for appointment for travel lift or marine ways for haul outs.
Canoe Cove Marina Ltd. 656-5633

### ISLAND MARINE

TRADING CENTRE
for the
Commercial fishing industry
41' Freezer troller
39' Ice troller, Repo
68' Steel Combo seine & drag
Specialists in Marine Financing
479-8822 Ray Mason 479-8807

41' CANOE COVE, TWIN Turbo Perkins diesel, VHF and AM radios, stereo, diesel hot air furnace, radar, 2 sounders, electrolysis system, dinghy on electric winch. In excellent condition. Trades on buildings, boats or aircraft considered. $130,000. Terry Forsyth, 656-6560, 383-1801

### VHF

SPECIAL — 55 channel dual watch marine radio telephone with antenna and PA horn $699.50. CB units $109.95. VHF 12 channel $399.95.
B.C. SOUND & RADIO Service
931 FORT 383-4731

### CLEARANCE

16' VANGUARD complete with convertible top, 50 H.P. Mer. 1250 lb. Roadrunner trailer $6795. Thunderbird Yacht Sales, call Harry 656-5832.

PRICE SLASHED!
26' TOLLYCRAFT, reconditioned. Overhauled power. We've slashed the price for quick sale.
$10,900
Contact Reg Midgley, 385-8756.
Reg Midgley Motors Ltd.

SIDNEY PROPELLER & MARINE POWER LTD
Used 24hp Farymann diesel engine. Rebuilt 14,000BTU. Used 28,000 BTU Espar diesel heater. Used Force 10 heater. Used 14hp Volvo outboard. 656-3421, 656-4356.

26' FIBERFORM COMMAND Bridge, San Juan model, 188 Mercruiser inboard/outboard, new engine and FWC, less than 300 hours, CB, sounder, shore power, automatic bilge, standup head, full galley and much more. Sleeps 5. Excellent condition. $18,500. 478-6173.

FOR SALE 1974 26' C.B. TOLLYcraft, 250 hp Chrysler inboard 700 hour, Century gas detector, VHF, CB, stereo 8 track, trim tabs, compass, sounder, intercom. In good condition. $28,500. Boat house available. Phone 479-3659 evenings.

12' DAVIDSON FIBERGLASS dinghy, equipped for sailing with jib and main sail, rowing, or trailering including a trailer with winch. Condition, both excellent. Will sell together or separately. What offers? 658-8039.

46' ALUMINUM FISHING VESsel, "Twila Dawn", ON331138. Built 1970, GM671, refrigeration, electronics, valid C licence, 20 tons. Sealed bids accepted to Sept 30th, 1980. No bid necessarily accepted. For info call Starport Ltd., 754-3444, Nanaimo.

CLASSIC 1930'S 18' INBOARD speed boat, restored and bright, finished with Deks Olje, $9000 with trailer. 16½' Glasspl cuddy cabin, sleeps 2, 100 hp OB with tank and controls, excellent construction, $2900 on trailer. Leave message at 385-9679.

Commercial Fishermen!
Dole Plates for sale. Up to 40% off while stock lasts.
Aurora Mechanical & Refrigeration Ltd.
1806 Cook St. 386-4334

CATALINA 27
4 sails, Dodger, cockpit cushions, CB radio, depth sounder, 9.8 HP Merc outboard $22,500.
CEDAR GROVE YACHTS
656-2580

CHEOY LEE
Diesel Trawlers
For Information Call
ANGLER'S ANCHORAGE MARINA
652-3531 933 Marchant Rd.
Brentwood Bay

OUTBOARDS-INBOARDS
Repairs up to 25hp.
PARTS: CHRYSLER -SEAGULL-BRIGGS
D&R Mowers
615 Chatham
384-5551

CUSTOM MARINE CABINETS and expert woodwork done by quality craftsmen. Call Philbrook's Shipyards Ltd. at 656-1157 for free estimates — located at 2324 Harbour Rd., Sidney.

SELLING YOUR BOAT?
We buy, consign or list for sale pre-owned boats, large or small, power or sail. For a no obligation appraisal call 656-3112 or 388-5464 Pager 935. Star Marine Ltd.

1970 24' GREW, HARDTOP, 307 Chev., f.w.c., cuddy cabin with Vberth and head, sounder, compass, anchor package, spare props, CB, VHF, paid up moorage at Oak Bay till April 1, 81. $10,500. 383-0803.

22' FIBERFORM, 1975, powered by 188 Mercruiser, new canvas, CB etc. $8500 or best offer. Will consider smaller trade. Can be seen at 1013 Greenridge Cres. or phone 479-6862

17' CANAVENTURE WITH 120 Mercruiser inboard/outboard, full canopy and Calkins trailer. Only 110 hours. Looks like it's just out of the showroom. Only $8500 or best offer. 382-2868 after 5pm.

1974 BAYLINER VICTORIA 27' command bridge. Top condition. Fully equipped. 225 Mercury 10 FWC, full camper top and bridge cover. VHF, cabin heater, swim step, dinghy, etc, etc. $19,000. 479-7080 after 6pm.

20' BRANDLMAYR CABIN cruiser, fiberglass over mahogany on oak frame. Twin bunks, stove, sink, full head, rebuilt Volvo Penta 250 I/O, ideal fishing and cruising boat. $6,950 112-743-5434.

MERCURY MERCRUISER SERVICE
Marine & Power Products
402 A Esquimalt Rd. 382-1211

Boat Trailer Springs
Parts and repairs. Prompt service. Logan Spring and Suspension Ltd. 60 Crease Ave., 384-2744.

NEAR NEW 16' RUNABOUT, full canvas, trailer. 85HP Mercury, kicker. AM—FM stereo, CB, 3 fuel tanks. Excellent condition throughout. $5,995. 383-5879 after 5pm.

26' SABRECRAFT 1970 model, full inboard, 318 Chrysler, 225HP, FWC, stand-up head, propane stove, CB, depth sounder, ice box, trim tabs. Many extras. 384-7469.

### MERCRUISER PARTS & SERVICE

Canoe Cove Marina Ltd. 656-5633

CLASSIC 1954 ALL WOOD, yellow cedar, mahogany exterior and interior with 85 horse power Chrysler outboard, rebuilt, like new. $6900. 386-3321, ask for Gerry.

$9000, 36' DOUBLE ENDER, 4 cylinder Volvo diesel, sleeps 3, CB, head, oil stove, AC/DC fridge, excellent liveaboard. 112-749-6753, Lake Cowichan, after 6pm.

BRAND NEW POWER PACK (part #385038) for a 1970 Starflite Evinrude, 115 hp motor. Model #115083D, asking $350 or near offer. Phone evenings. 385-7210

NOW ON DISPLAY, THE NEW Coaster 23 general purpose. Fish, dive, haul freight, have fun in this all weather boat powered by Perkins diesel. Call National Boat Sales 656-3966.

15' BOAT FOR SALE. GLASS over wood. Extra fuel tanks, downrigger, 30 horsepower engine in excellent shape. Many extras. $1600 388-7974. View at corner of Quadra and Empress

1975 SPORTSMAN 15' SKI boat, 150 Mercury, hydraulic lift, 10 gallon bow tank, full instrumantation, Roadrunner trailer. Used in salt water twice. $5700 658-8401.

SPECIALIZING IN BOAT flag, pennants and banners. Your name, logo and design applique on heavy duty nylon. Guaranteed work and serivce. 382-8924.

30' DOUBLE END WESTCOAST trawler. All gear and cabinets have been stripped and boat is ready for conversion to a comfortable cruiser. No motor. Asking $1,900. 385-5406.

MUST SELL IMMEDIATELY Trojan F30 CB. Owner has moved up. Victoria Boat Mart will present all offers. Victoria Boat Mart, 453 Head St., 383-3324.

30' "C" CLASS DIESEL troller, depth sounder, CB, fully rewired, complete with fishing gear, asking $18,000. Phone 595-6097 or 595-1450.

38' FISHBOAT, NO LICENCE, double ender with 4 cylinder Cummings diesel. Fridge and stove. $6000. 112-746-1671 after 5pm.

CHRYSLER — SEAGULL MARINER OUTBOARDS
Ken Prasing Equipment
934 Goldstream 478-9313

32' BRANDLEMAYR DESIGN cruiser, twin 6 gas, loaded. A steal at $17,000. 112-287-9258 days, 112-337-5691 evenings. Campbell River.

DANFORTH ANCHOR, 85 S, new 5 lengths 6" stainless steel stovepipe, 4 6" stainless steel elbows, 1¾" sea strainer, 400' 1" nylon line. 386-5463

24' BELL BOY, 188 MERcruiser, new canvas, F.W.C. Stand up head. Full galley pack. Fully loaded. Tabs, S-grid, CB, etc. $14,750. 727-2110 after 5pm

27' CHARACTER DOUBLE ender, diesel aluminum liveaboard, economical and comfortable, lots of extras, offers. 479-3689.

14' WOOD HALF CABIN, canopy, 1976 20hp Mercury, controls, tank, fenders, jackets, rods, reels, trailer tested. $1100. Offers. 382-3616.

FOR SALE 15' HOUSTON glasscraft, 35 horse Evinrude electric start motor, new Roadrunner Trailer. Excellent condition. $3200 385-4822 after 5.

22' SANGSTER FIBERGLASS cruiser with paid moorage, sleeps 6, fridge, toilet, good condition, $7100. Tandem trailer, $1400. 478-2638

FOR TRADE: 13' FIBREGLASS boat, 35 horse Mercury motor. Will trade for 12' aluminum, 9½ outboard. Will consider cash offer. 592-2191

22' STARCRAFT 1975 CABIN cruiser, Volvo inboard/outboard, Bennet tabs, propane stove, sink, ice box, head. $6500 or trade for ? 478-9860.

EOLA
32' Philbrooks sedan cruiser, sleeps 6, fully equipped from anchor winch to granny gate, $34,000. 477-8804

18' CLINKER FISHING BOAT, diesel power, teak deck and trim, 2 gurdies, small cabin, $3500. Also 16' Clinker, no motor. 642-5520.

17' BIMINI FIBERFORM, APprox. 150 hours, 140 Mercruiser inboard outboard, full galley, sleeps 3, 3500 pound Calkins trailer, $7900. 382-7680.

1976 28' FIBERBORM COMmand bridge, excellent condition, loaded with extras, Blue Nose Marina, Cowichan Bay. 112-748-2222.

33' DISPLACEMENT CRUISer, built 1933, sound hull, good engine. Wharfage paid till November. $6750 or trade for vintage car considered. 478-2806

SPEEDY PROP AND SHAFT repairs — Philbrook's Shipyards Ltd., 2324 Harbour Rd., Sidney, 656-1157.

16' PART CABIN, FIBERglass over wood, older 40 hp Evinrude, electric start, extras, $1000 or best offer. 386-9087

MUST SELL 22' FISHING boat, 318 Chrysler inboard FWC, radio, sink, anchor, head. $3000 or best offer. 388-9602

18' CLINKER, NO MOTOR, fiberglass bottom, depth sounder, $600 or best offer. 478-9361 or 743-4419.

MOVING. MUST SELL, 215 horsepower Mercruiser inboard-outboard. Open to all offers. 592-0149

32' DOUBLE ENDED CRUISer, comfortably equipped for cruising and liveaboard. $16,000 or best offer. 478-9302.

AIR DIRED OAK, EXCELlent bending wood, $3/fbm. Cedar, cypress and fir available now. Julius, 385-9679.

72 VANGUARD SKI-BEE, trailer, O'Brien skis and accessories. Needs motor. $1400. Jerry, 652-1682.

15' HOURSTON GLASCRAFT, 55 horsepower Johnson, trailer in fair shape, $2000. 385-9636 evenings.

ONE OF A KIND, CLASSIC DEsigned dinghy, 9' fiberglass Minto, with 3hp Briggs inboard. 656-4382

BOAT LOADER RACK FOR camper or van, $200 or best offer. Camper chemical flush toilet, $40 or best offer. 384-2536

18' REINELL WITH NEW 140hp Volvo Penta, depth sounder, CB, other extras. 386-4109.

14' GLASPAR FIBERGLASS boat on trailer, Buddy bearings, convertible top, asking $1500. 112-743-5306.

16' GLASS OVER PLYWOOD on trailer, 2 motors 9.5 and 12hp, two 5 gallon tanks, plus extras. $1000 or closest offer. 721-3374.

DESPARATE TO SELL! NOW only $20,000 for a near new 1980 Bayliner, 23½'. Command bridge. 384-3303 or 388-0161

17'6" GLASSPAR SUPER Sports, 165 hp Mercruiser, I/O, 280 hours, Roadrunner trailer, full price $6000. 656-5929.

26' DIESEL MOTOR SAILER. Ready for completion. Vagvolgyi Yachts, 10114 McDonald Park Road, Sidney. 656-1234.

38' DOUBLE-ENDER BEING converted to live-aboard $8,500. Days 479-1015, evenings 382-1518.

15½' 8HP BRIGGS CARVEL style inboard, shelter cabin, presently moored, ready to fish. $450. 642-5178.

AS NEW 14' FRONTIERSMAN Sport Combo canoe, factory made for rowing or 3HP motor. 477-2807.

WANTED: GOOD USED MERcury outboard, between 80-120hp or parts to repair mine. 388-6229, 477-6357.

TWO 14' BOATS ON TRAILers and two 20hp outboard motors, both in good condition with tanks and lines. 474-1311.

5 GALLON OMC METAL GAS tank, gauge and hose, as new. 3 gallon Mercury metal tank and hose. 656-5063 after 5pm.

1972 24' FIBERFORM WITH galvanized Caulkin trailer at Blue Nose Marina, Cowichan Bay. 112-748-2222.

12' ALUMINUM BOAT, AND 5 horsepower Eska motor, $525. Motor has very few running hours. 592-4004

23' CABIN CRUISER, GRAY marine power, galley, head, trolling motor, dingy, CB, many extras. $3500 112-246-4075.

1976 9.9 HP CHRYSLER OUTboard, electric start with battery charger. $650 or best offer. 595-4748

71 14½' K&C THERMOGLASS, 78 35 hp Johnson, 17½' EZ loader trailer, boat seats need repairs, asking $2500. 656-1971.

CHARTERBOATS
MARSH MARINE
Deep Cove Marina 656-1611

BOAT LETTERING A SPEcialty. Phone Ken Warner, 652-2007.

MARINE REPAIRS
Gas, diesel, I.O. 477-6288 days and evenings.

22' SANGSTER, EXCELLENT condition, $9900. Trailer, $1200. Ted, 478-5391.

14' 40 HORSEPOWER ELECtric start, used for skiing, asking $900. 383-8985

20' DOUBLE EAGLE, NEW motor, dinghy. Excellent condition. $10,900. 477-7695

1975 HURSTON, 40HP JOHNson, EZ loader trailer, excellent condition, $4100. 479-4004

WANTED: USED SEXTANT, grommet set, Gimbal kerosene stove with oven. 383-1802

16' POWER BOAT, 50HP MERC plus 9.5hp Johnson, on trailer, $3800. 477-7675

14' K&C; 80HP JOHNSON, trailer, excellent ski boat, good shape. $1995. 382-4179, 5-7pm

GREENWOOD WATERCRAFT canoe, canvas over wood, $275. 478-3428.

1973 17' REINELL, 1980 115 HP Mercury, with trailer, $5600. 112-246-4375.

DISPLACEMENT CRUISER 30' custom built, must see to appreciate. 656-5395.

AVON REDSTART INFLATAble craft with paddles and oars. $600 firm. 478-3619.

12' ALUMINUM BOAT, 10½ outboard motor and trailer. 385-8273.

21' REINELL CRUISER, EXcellent condition, 214 hours, offers. 656-5359.

14' BOAT, 33HP JOHNSON motor, trailer. Best offer over $1000. 595-2004

16' SIDEWINDER PRICED TO sell. Trailer, 75 Evinrude, nice set up. Offers on $3800. 592-0428.

1979 15' CALGLASS, 50HP Merc and trailer. $4100. Like new. 112-743-3158 Cobble Hill.

1976 SANGSTER, 220 HOURS total, absolutely fully equipped, like new, $11,000. 388-4059

6 HP JOHNSON 1975, WITH tank and hose, $325 firm. 112-743-5306.

17' CABIN CRUISER, 115 HP motor, kicker. Full price $1500. Will sell seperately. 382-4192.

24' WOODEN DISPLACEMENT cruiser, with tender, $4500. Call evenings, 112-745-3504

13' FIBERGLASS BOAT, 1976 15 HP Johnson motor and trailer. 384-5170.

2 HP ARCTIC SPIRIT OUTboard. Under warranty, used 3 times, $250 o.b.o. 479-0177.

WANTED 1 SET OF JOHNSTON outboard motor controls. After 5 pm. 388-7737.

CRUISING HOUSEBOAT; 45X14', $28,000. Moored at Maple Bay. (604) 112-748-9352.

14' FIBERGLASS BOAT AND trailer, with 2 9.9 Johnston electric motors, $2500. 652-3863.

12' SCOTT ALUMINUM, EXcellent condition. 5½ h.p. Evinrude. 477-4855.

CALKINS BOAT TRAILER, handle upto 21' boat, nearly new. $2250. 479-2838.

13' RUNABOUT, 33 HP ELECtric start Johnson, $550 or best offer. 479-5629.

CANOE, 18' CRUISER, KEVlar, light, fast and strong, extras. 384-4538.

14' ALUMINUM BOAT, GOOD for mooching, $400 firm. Duncan 746-6235 evenings.

16' GLASTRON COMPLETELY restored, 100HP Merc, completely rebuilt. $3850. 385-1812.

74 COBRA, 115 HORSE MERcury, excellent ski boat, $3300. 642-4172

16' SQUARE STERN FRONtiersman canoe. Excellent condition. $250. 598-1322.

72 16' TRIHULL, 80 MERC, EXcellent. $2,900. 477-3504, 5pm-6pm.

16' FIBERGLASS CANOE, with paddles, used twice, $350. After 5, 383-4857.

1980 HERRING AND MINNOW bait. 656-3851

WANTED 50-120 HP INBOARD FWC marine engine. 652-4750.

12' VANGUARD SKEE BEE, good condition, $1100. 383-4973

12' BOAT AND TRAILER, 35 horse Johnson, $300. 385-7259

1952 28' CHRISCRAFT. $12,500. 656-5477

65 HORSE EVINRUDE WITH controls and tank. 477-4228.

78 HONDA, LONG SHAFT, 30 hours, $750. 478-0207.

16' COBRA JET BOAT. Offers. 479-5844.

7' WOOD AND FIBERGLASS row boat, $75. 592-6357.

20 HP EVINRUDE MOTOR, used 20 hours, $800. 592-7525.

18' CABIN CRUISER. FOR more information call 388-5632.

FIBERGLASS
Dinghy, 9½'. 388-9826.

DIESEL
10 HP Sabb engine. 388-9826.

12' MUSTANG BOAT, PLY, and trailer, $375. 384-4293.

20 HORSE JOHNSON WITH 5 gallon tank, $200. Call 656-5091.

DINGHY $125. STYROFOAM refrigerator $50. 598-1351.

## 81 SAILBOATS

ARCTIC-TROPIC CRUISING BOAT SALES MAPLE BAY, B.C.

Offshore cruising sailboats only. Pat and John Samson, Canada's Cruising boat specialists. We'll help you find the right boat for your budget.
36' Double ender cutter, $33,000
30' cutter, $46,000
37' offshore sloop, $35,000
36' ketch, immaculate, $49,000
37' Schooner, cruising gear, $60,000
42' offshore cutter, $68,000
40' aft cabin sloop, $89,000
48' family cruising ketch, $79,000
30' Tahiti ketch, new, $45,000
30' cruising sloop, $30,000
42' pilot house ketch, $37,000
Write or phone for information. Open 7 days a week, Bird's Eye Cove, Maple Bay, near Duncan, 112-748-8950

Ensign Yachts
New C & C Yachts
15% Yacht Mort. O.A.C.
TRADES WELCOME
2270 Harbour Rd., Sidney
Days 656-7744
Eves. 592-5606

NATIONAL
Yacht Agents & Brokers
Yacht Charters, Moorage
TRUANT 370
at our dock.
National Yacht Sales Ltd.
2060 White Birch Rd Sidney, B.C.
V8L2R1 Tel. (604) 656-3966

San Juan Yachts
5 ON DISPLAY 2-28, 23, 21
SPECIAL
21' San Juan '75, guaranteed lowest price on V.I.

Deep Cove Marina and Yacht Sales Ltd
10992 Madrona Dr. Sidney
656-2810

THUNDERBIRD YACHT SALES
WESTPORT MARINA
Next to Swartz Bay Ferry
2075 Tryon Road, Sidney, B.C.
656-5832
NEW SAILBOATS and BROKERAGE SAILBOATS
OPEN 10 a.m.-7 p.m.
CLOSED TUES.

OFFSHORE KETCH
48' Fredette design cruising, liveaboard. Just returned from two year South Sea cruise; and is seriously for sale. Heavy wood construction, teak decks, centre cockpit, aft cabin. Accom. for six in comfort. Izuzu diesel, freezer and much more. To view call Wayne Lewis, Capital City Boat Brokers.
386-7555 130 Kingston

OCEAN GOING RANGER 26, fully rigged and equipped for racing or family cruising. Extensive inventory and in immaculate condition. Asking $27,500. For appointment tel. answ. 478-5550

| | |
|---|---|
| CATALINA 27, JOHNSON power | $19,999 |
| C&C 27, many extras | $35,900 |
| OFFSHORE 27, must to see | $24,900 |
| CLIPPER 26, FURLING GEAR | $12,500 |
| SHARK 24, immac. | $ 8,900 |
| CLIPPER 21, spin gear | $ 7,800 |
| DAVIDSON 18, as new | $ 6,900 |
| CORSAIR 18, very nice | $ 3,750 |

Victoria Boat Mart, 453 Head St., 383-3324.

HIGH TIDE MARINE SALES, Mill Bay, BC. The trailerable Ventures by MacGregor. 21' through 25' and the 36' MacGregor Cat. Complete boats, as low as $10,100. New 22' Venture, 4-sails, life lines, o/b, battery, lights, anchour, potti, bumpers, life jackets, interior cushions, galley, bottom paint, paddle, winches, trailer, dinghy. $12,500. 112-743-5551, 743-5137.

MOTOR SAILER, 52' KETCH rig, new 6 cylinder diesel, hull-fir over oak, excellent condition, recent survey, fully equipped; including radar, suitable for extended live aboard cruising, asking $49,500 or best offer. 652-1243

1975 VENTURE 222, 9.5 HP Evinrude, 2 tanks, 3 sails, sail-cover, 6 life jackets, 2 anchors, compass, single burner gimbled propane stove, 2 burner alcohol stove, porta-potti, trailer with surge brakes, $9700 or best offer. 478-0032

CAL 20 "HIKAR", WITH nearly new 9.9 Johnson electric start, 5 sails, excellent condition, $6900. To view at Maple Bay Yacht Club, inquire at Fairbridge Nursery, Duncan, 112-748-9861, 10am-5:30pm, every day except Wednesday

36' IMMACULATE KETCH
1 double, 4 singles, shower, heat, teak int, comfortable live aboard, and cruising. $49,000 Arctic Tropic Cruising Boat Sales, Maple Bay near Duncan, 112-748-8950.

40' AST CABIN SLOOP
Modern roomy int, 2 doubles, 4 singles, shower, freezer, teak joinery. Ideal charter vessel. 1978 $89,000 Arctic Tropic Cruising Boat Sales, Maple Bay, near Duncan 112-748-8950.

THE SALES DOCK AT WESTBAY IS TRULY the SAILS DOCK. BEST stock of SAIL and MOTORSAILOR yachts. VICTORIA BOAT MART, 453 Head St., 383-3324. Free stock lists on demand.

GRAMPION 23, 4 SAILS, 6 HP Evinrude, excellent condition, large inventory including CB radio, dingy, anchor pack, gimballed stove, $12,500. 388-6275 pager 2525.

5 DAY LEARN TO CRUISE holiday living aboard a C&C 26, sailing in the Gulf Islands. The Cruising School, 656-2628. A division of Gulf Islands Cruising School Ltd.

SWEDISH 27' VEGA SLOOP, 5 sails, spinnaker gear, less sail; depth sounder; Galleon dinghy; cassette stereo system. Many extras. $24,000. Box 1265, Comox, B.C.

48' OFFSHORE KETCH
3 sep. state rooms, bath, central heat, many good liveaboard features. 1975 $79,000 Arctic Tropic Cruising Boat Sales, Maple Bay near Duncan 112-748-8950.

SAILTREND
Marine Supplies & Clothing
Open 9-6. Closed Sun./Mon.
1157 NEWPORT 592-2711

SAANICH LUMBER YARDS
PRAM DINGHY KIT
SABOT KIT
KAYAK (Partly assembled)
1496 ADMIRALS ROAD 385-2486

35' STEEL SCHOONER AS new, ready to cruise. Volvo power. Must be seen. Call 386-7555, Capital City Boat Brokers.

15' FIBERGLASS DAYSAILER, 3.6 hp outboard, Furling jib, Calkins trailer. A complete, safe, family sailboat in spotless condition. $3200. 477-2333.

GYPSY YACHT SALES
"Exclusively Sailboats"
Listings Wanted
656-5591 2270 Harbour Rd.

12' NATIONAL, VERY GOOD condition, main and jib, positive flotation, fun family boat. 479-3401

SPENCER 28
1959 racer cruiser, diesel, good condition, must be seen. 384-7596.

24' MASON DESIGN SLOOP. Galley, head, 9 hp Farymann diesel, good condition. $11,500 or best offer. 652-2812.

12' FIBERGLASS SAILBOAT, aluminum mast, new condition, new price $1100. Taking offers. 477-4101 after 5pm.

8' SABOT SAIL BOAT, COMplete and ready to sail. Good condition. $300 or best offer. Call 656-1479.

GRAMPION 23; 4 SAILS, 9.9 Johnson electric, fully loaded for cruising or racing. Moorage. $13,500. 658-5092.

15-½' SNIPE SAILBOAT AND trailer, $550 or best offer. 479-6115 or 385-8167

HOBIE 16 SPECIAL EDITION on trailer, $3,600. Phone Ron collect in Duncan 748-0565 after 5.

16' FIREBALL, JIB AND MAIN sail, good condition, $990. 479-6619.

IMMACULATE CROWN 23, fibreglass sloop, 6 sails, moorage, $13,800. 477-3164

BOMBARDIER INVITATION fiberglass sail boat, including trailer. $1395 112-743-5060.

NEAR NEW LASER SAILBOAT with trailer for sale $1700. 598-0885.

WANTED PY23', CAL 25' OR Ranger 23'. 595-8094.

CROWN 18, SIXED KEEL, trailer, like new, 642-5577.

28' WHARRAM CAT, ASKING $2800. 656-1723

## 83 AIRCRAFT

TWIN COMMANCHE LEASED out in Victoria. For sale ½ or full interest. Good potential. Call 112-943-3164 for further info.

ONE BENSEN GYROCOPTER kit, 2 motors, 2 sets of roter blades, $2475. 478-2874.

20' HANG GLIDER, LOW AIR time, trainer, no damage. $500. 656-7582.

## 92 SPORTING GOODS

SPECIALTY GUNS INT KNIVES LTD

Something Special
John Springer 20 Ga over 270 Win — custom built, fully engraved with game scenes and inlayed gold initial plate. Over 900 working hours went into building this gun in 1967. A truly beautiful, practical gun for use or investment.

Something New Every Week
Winchester 101 Trap model with custom features — Ithica XL300 12 Ga — El Faison 410 double w/hammers — Beretta 22 auto — Colt 45 Gov't — Ruger Super Blackhawk 44 Mag with 10½" barrel — S & W Mod 10 38 Spec.

SALES PERSON WANTED
Energetic, personable with knowledge of guns — Phone 383-2133 for interview.
V.I. only Specialty Gun Shop
576 Yates St. 383-1044

MOGUL SPORTS
Family Camping Equipment
Backpacking, clothing, tents
SALES RENTALS SERVICE
619 Pandora 384-2294

Robinson's

OPENING DAY
September 6, 1980

In stock Colt Aris 223 SA rifles w/spare mag — Cleaning rod $679. RIFLES — Browning older model bolt action 7mm mag 3x9 mint $899 — Ruger #1 6mm $429 — Ruger Mini 14 stainless new $389 — Husqvarna .243 2x7 $495 — Marlin 30/30 $219 — Win. 32 Spl pre 64 $289 — Rem 22 single shot #4 $289 — Park/Hale 30/06 $274 — Win. mod 100 auto 308 4x $299 — Win. mod 88 lever 308 2½x $359 — Rem. 308 auto $349 — SHOTGUNS — Rem 870 pump 12G $279 — Browning 12G dble $399 — Savage 20G. pump $169 — Win. mod 1400 auto 12 $239.
Great Selection
On Compound Bows
Special. P.S.E. Pacer Reg. 225. Now $199.95. The fastest bow we know of laser mag. Reg. $350. Now $299. Custom Arrow fitting, sights, broadheads, etc. Complete Hunting Headquarters
1307 Broad 385-3429

RIMPAC DIVERS Ltd.

1 week daytime scuba diving course starts Aug. 25. Space is limited so enroll early.

Join Rimpac Divers on a 2 week holiday aboard a luxury yacht cruising the Virgin Islands from Dec. 1-15. You can scuba dive or learn there. Other activities are water skiing, wind surfing or beachcombing. 4 spaces left in our party of 8. Call the shop for further details. 9818 Fifth St., Sidney, 656-6313.

FRANK WHITE'S SCUBA SHOP
white's water wear
832 Fisgard 385-4713
Next Scuba Course
Starts September 22
Next Sport & Diver Course
(Certified Divers only) Sept 22
The most comprehensive courses available in B.C.

### WE WANT GUNS BUY SELL TRADE

BEN HILL'S SPORT SHOP
1815 DOUGLAS
OPEN TIL 6pm.

### ROD & REEL REPAIRS

BEN HILL'S SPORT SHOP

BRONO 8MM SET TRIGGER rifle, fitted with 3 power Weaver scope, sling swivels, sling, 25 rounds ammo. An excellent rifle in excellent condition. $450 firm. 112-749-3855.

SURF BOARDS, LIGHNING Bolt 6'10" round pintail, leash included. Brand new $300. Lightning Bolt 7'6" wing pintail, used $90. 595-7556.

ROLLER SKATES
Child's and adult's from $75.95
HIGH ROLLERS 966 YATES
385-2553

MATCHED PAIR BROWNING 3" magnum 12 gauge. Browning 20 gauge. Mint condition. $850. 477-4101 after 5pm

300 WEATHERBY MAGNUM with 3X9 Leupold scope and shells. Like new. $1100 or best offer. 479-7715

TRAMPOLINES FOR FUN and exercise at affordable prices. Information and viewing, phone 592-2764

EXERCISE BIKE, 112 MILES on odemeter, light weight, adjustable, folds for easy storage. Cost $150, sell $95. 598-3829.

HUNTER TRAINING CLASS starts August 26th at 7pm-10pm at James Bay Community Center. 383-5427.

3006 HUSQVARNA AND scope, 270 Browning semi auto and scope, Bear Super Grizzly bow. 384-7550.

16' FRONTIERSMAN CANOE, life jackets and paddles. $400. 477-9973

16' CANOE AND ALSO RIVER kayak, both new fiberglass. 479-6102.

WATERSKIING OR WINDsurfing, short style, ¼" N2S wetsuit. 652-9357.

MUST SELL, ALMOST NEW men's drysuit, excellent buy. $550. 652-9357.

LARGE CUSTOM TENT FOR Volkswagen van, new condition, $220. After 5pm, 383-4857

SPALDING RIGHT HANDED golf clubs. Asking $150 or trade for 10 speed. Phone 478-2023.

WANTED BUOYANCY COMpensator depth gauge and pressure gauge. 386-7188.

RIVER RUNNER KAYAK. 595-1369 after 5pm

WANTED: FENCING EQUIPment. Days til 5, 727-2998.

GUN CABINET, HOLDS 5 guns, $100. 384-4293.

## 93 CAMERAS, SUPPLIES and PHOTO FINISHING

island colour labs ICL
615 FORT 384-2242
Plus 8 locations to serve you.
SAME DAY SERVICE on all C41 films — in by 10 a.m. out by 5 p.m.

CUSTOM 8X10
SPECIAL $5.49

Hilton
PHOTO SUPPLIES
P.O. Box 750
Phone 246-4741
On Trans-Canada Highway at Chemainus

city photo
1227 Gov't.
385-5633
We buy for cash, good used photographic equipment.

DURST M301 35MM ENLARGer. Double condensor reflex illumination. Filter drawer. Auto focus. In original box. $125. 383-6548 after 6.

KITS CAMERAS
We take trades
388-6821, Lower Commerce Mall
388-5226, Mayfair Mall

MOVIE CAMERA AND DUAL 8 projector, $150 or offers. 477-6502.

CANON 200MM TELEPHOTO lens, good condition. $165 or best offer. 385-3641, 385-9360.

HASELBLAD 500C CAMERA, complete. $975. 385-6442 days, 388-6959 evenings and weekends

MAMIYA 645, 2 LENSES, many extras. As new. $1600. 384-6769

CANON F1 WITH 50MM LENS, best offer. 727-2308

MINOX B WITH FLASH ATtachment. $100. 478-2887

NIKON 105 MM F2.5 LENS, $175. 383-0336

## 94 STORE and OFFICE FURNITURE and EQUIPMENT

STORE FIXTURES, REASONable, Sidney, B.C. Racks, stands, mannequins, etc. 656-0331.

NEW OFFICE DESKS
Private. 656-5929

FOR SALE OAK OFFICE DESK $100. 652-9797.

## 95 HEATING & FIREPLACES

ENERGY SAVER. CUSTOM made tube heatilator for fireplace. Glass doors, two fans included. $225. 642-4454.

OIL FURNACE & DUCTS. YOU remove. 381-6233 E.Y. Construction Ltd.

1979 SCHRADER "COUNTess", wood stove, $450 or offers. 592-2380 evenings.

LOVELY FAWCETT WOOD cook stove, asking $400. 656-4296.

OIL HEATER, IDEAL FOR garage, $40, 479-6020

PAPA FISHER STOVE, $400. 478-0478.

## 96 MAJOR APPLIANCES

BILL'S BARGAIN BARN APpliance Warehouse located at 98 West Burnside Road next to Capital Market has the largest selection of reconditioned appliances in Victoria. Stoves, wall ovens, fridges, some with left hand doors, washers, dryers, upright and chest freezers, all in a variety of sizes and colours. 30 day warranty. Buy, sell, trade, dicker and deliver. 384-5721, 384-5235.

REFRIGERATOR SALE — all refrigerator only $419 with approved trade and Frost free, 13 only, $449 with approved trade — Gold 13 FF only $449 with approved trade at Butler Brothers, 1724 Douglas, 383-6911.

KITCHEN AID DISHWASHERS
1980 models in stock. Moffat appliances for less.
KENYON SALES
386-1214 (24 hrs.)

6 MONTH WARRANTY
Reconditioned refrigerators, freezers, washers, dryers and ranges. Trade-ins wanted.
PHOENIX APPLIANCES
384-0423 2009 Fernwood

BEATTY FREEZER, 15 CU FT chest type, $125. Westinghouse dishwasher, built-in jet swirl, $75. Both can be seen operating in the house now, good condition. 477-1327

GIBSON
Sales Service Parts
HASTINGS APPLIANCES
2100 Douglas 386-7734

FREEZER, UPRIGHT, 10 cubic feet, suit apartment or home, 1 year old, has 5 years insurance coverage, $299. 479-4423

HAVE PURCHASED GENNair, selling our white Kenmore custom range with continuous clean oven, excellent condition. $300. 479-1423.

FULL TIME BABYSITTER needed, your home Monday to Friday, for 5 year old girl attending kindergarden at Campus View. 595-6428 after 5pm.

MAYTAG SALE — WASHERS, dryers and dishwashers to make way for NEW models. Buy now and SAVE $$ at Butler Brothers, 1724 Douglas, 383-6911.

INGLIS PORTABLE DISHwasher, $175; 30" Kenmore range, rotisserie, $150. Excellent condition, avocado. 656-6016.

WESTINGHOUSE CONTINENtal 800 builtin dishwasher, 2 years old, new condition, gold, $230. 385-3833

KENMORE CONTINUOUS clean range, white, 30", $245 with matching varispeed hood fan, $75. 478-1582

VIKING STOVE, EXCELLENT condition, $275 or trade for good dishwasher. 592-8863.

ALLMAKE APPLIANCES, 385-2033, WE BUY and SELL. 2519 Douglas.

VIKING SELF-CLEANING oven, 30" white, excellent condition $235. 595-2385.

STOVE, OLDER STYLE, working condition, $50. 383-0522 after 5pm.

EASY AUTOMATIC WASHER, capacity 8 pounds dry, working condition. 598-6593.

WHITE MOFFAT 30" RANGE needs oven element. $25. 478-4910.

FROST FREE AVOCADO green fridge, good condition $175 or best offer. 474-2651.

30" OLDER MODEL MOFFAT range, good condition, nice looking $110. 385-0706.

KENMORE WASHER SPINner unit, gift, never used. Asking $300. 386-2976.

KITCHEN-AID PORTABLE dishwasher, couple of years old, mint condition. $300. 595-6491.

23 CU. FT. FREEZER TRADE for stove and fridge or $275. 478-5862.

FRIDGE AND STOVE, brown, 4 years old. Excellent condition. $750 both. 592-7554

10 CU. FT. KENMORE MANual defrost fridge, almost new. $250. 385-4336.

HITACHI PORTABLE WASHer, $250. Inglis dryer, $150. Have bought new pair. 595-5977.

DEEP FREEZE, MOFFAT, 19 cu.ft., $200. 478-2646

WANTED: SMALL DEEP freeze in good shape. 479-1493.

30" WHITE RANGE, EXCELlent condition. $250. 598-7595.

69 WHITE GOURMET RANGE, $300. 592-3023.

COPPERTONE MOFFAT range, $195. 384-4292.

## 97 FURNITURE

### LATEX RUBBER MATTRESSES

The mattress that gives even support to all parts of the body, truly the most comfortable mattress of all.

MATTRESSES

| | |
|---|---|
| 3'3" size, each piece | $199 |
| Regular size, each piece | $249 |
| Queen size, each piece | $289 |
| King size mattress | $399 |

MATTRESS TOPPER PADS
ENJOY the luxurious comfort

| Thick | Size | Rubber | Foam |
|---|---|---|---|
| 1 in. | 39x75 | $27.25 | $ 8.55 |
| 2 in. | 39x75 | $52.75 | $17.25 |
| 1 in. | 54x75 | $37.75 | $11.85 |
| 2 in. | 54x75 | $72.90 | $23.65 |
| 1 in. | Queen | $44.65 | $14.00 |
| 2 in. | Queen | $86.50 | $28.00 |
| 1 in. | King | $58.50 | $17.75 |
| 2 in. | King | $112.35 | $36.40 |

IMMEDIATE DELIVERY
Open Fridays 'til 9 p.m.
EASY CREDIT terms available

Gregg Furniture
"The quality furniture store — where you can see how it's made"
2300 DOUGLAS 388-7365

4" SINGLE MATTRESS
Cover, posture base c/w legs. $134.66
THOMPSONS
FOAM SHOP
3318 OAK ST. 385-7622

COLWOOD-LANGFORD Furnitureland

AFTER INVENTORY

Chesterfield-chair and recliner clearout!
All of Furnitureland's floor display samples must be sold and removed at once to make room for the new fall arrivals due in soon. Here are just a few examples: Contemporary sofa and chair with loose back cushions in hard-wearing fabric, two-tone brown/beige, sugg. retail $859.95, our Clearout price just $399. La-Z-Boy recliner-rocker, tweed olive or rust, sugg. retail $359.95, Clearout $239. Sofa bed with spring-filled mattress, choice of colors, sugg. retail $449.95, Clearout $338.88. Deluxe colonial sofa and chair, quality by Kroehler, 100% nylon velvet floral, sugg. retail $1,339.95, Clearout $899. 4-piece living room group, look at what you get! Sofa - two chairs and footstool, rally stripe, brown or rust, sugg. retail $1,099.95, Clearout $888. Swivel chairs by Ascot, traditional style, 50% off while they last, sugg. retail $339.95, Clearout $169. Much, much more to see at genuine after-inventory clearout prices! Need credit? Open a revolving charge account today. Sale hours- Daily 10 a.m. to 6 p.m. Sundays 11 a.m. to 5 p.m. It's really worth a drive to 1610 Island Highway at the new 6-Mile Market.

COLWOOD-LANGFORD Furnitureland

Tillicum Furniture
1633 HILLSIDE 595-3331
Across From Hillside Shopping Centre

SEE THE LATEST ARRIVALS FROM CALIFORNIA.

Kilshaw's of Victoria
auctions · appraisals
AUCTION EVERY FRIDAY NIGHT
six generations
1115 FORT ST. 384-6441

BUY—SELL APPRAISE
1115 Fort St. 384-6441

MISCELLANEOUS QUALITY FURNITURE
for sale this Saturday and Sunday 9am-6pm. Included in the sale: Draw leaf table complete with 4 chairs, new stereo system, RCA colour TV, sectional chesterfield, end tables, storage cabinet, wardrobe, bedroom suite, king size bed complete with head board and linen, quality art pieces, teak hutch, brass hat stand, kitchen ware, love seat, plus odds and ends. 381-2450.

The Butcher Block Shop
4011 QUADRA 479-5921
Solid maple butcher block tables and counter tops also authentic Bentwood chairs.

OAK
Large selection of stripped and refinished oak tables and 4 chairs, from $595 complete. Oak wardrobes, from $345. Oak dressers, beds, sideboards, etc. See our clearance sale and other misc. Only 15 min. from town, open 7 days, most nights. Vancouver Island's largest importer of antiques and olde furnishings. Pete's Place, 786 Goldstream, 478-6000.

BRASS BEDS
Special on Queen size and double solid brass beds - headboards, footboards and rails - 2 styles to choose from at only $595. Only 15 min. from town, Pete's Place, open 7 days, most nights. 786 Goldstream, 478-6000.

KROHLER HIDEABED, LIKE new, $350. Spanish style dining table and chairs, wood and leather, $350. Antique Spanish chair, $75. Two chests of drawers, $50 each. Bifold door, unused, $10. Used child's carseat, needs upholstering, $10. 658-1078

MOVING SALE, 3 DRAWER oak desk and chair. Maple easy chair. Two oak dining room chairs. 26" Zenith console colour TV, 2 years old. Records, lamps. Indian rug (reds and golds). 388-4487 evenings and weekends

MODERN BEDROOM SUITE in red and white, has to go, I'm moving. For $175 you get ½ iron bed frame and mattress, night table, desk, 4 drawer dresser, curtains and bedspread. 477-5510 or 477-7821.

BEDROOM SUITE, QUEEN size Sealy posturpedic with mirror and chest of drawers, $650 or nearest offer. Arborite kitchen table and 6 chairs, $150 or nearest offer. Long coffee table. $75. 598-1598 after 6.

WHOLESOME ONTARIO PINE Furniture by Pinecraft Ltd. (Illustrated catalogues available). Display at Leafhill Galleries, 47 Bastion Square, Victoria. Further information, 656-6207.

BRITISH INDIA WOOL RUG pearl grey, 9x12, $325. Folding table, $40. 2 china head dolls, $30 each. 2 beaver pelts, $30 each. Oak swivel office chair, $50. 384-0575.

ITALIAN PROVINCIAL DINing room suite. Electrohome stereo, rugs, drapes, queen size bed double dresser and mirror, hide-a-bed, fire-screen. 385-8700.

OAK ROLL TOP DESK
Bankers oak roll top, was $1595, now $995. [illegible] Open 7 days, most nights. Pete's Place, 786 Goldstream, 478-6000

3 ROOM GROUPS FROM $448. Lowest prices in town.
DODD'S Furniture
2563 Quadra 388-6663

CHESTERFIELD AND CHAIR $400. Matching set of coffee and end tables [illegible]

COLDSPOT, OLDER FRIDGE, working well, $40. [illegible]

### 97 FURNITURE

PLUSH WINE VELVET COUCH and chair, Mediterranean style. Excellent condition, $625 or best offer. 2-4' high black tri-light lamps $120 pair. 385-4719.

VILAS CANDLELIGHT maple desk chest, matching chair, $350; 2 matching night tables, $150; excellent condition. 383-8423

HELP, I NEED A NEW HOME. Double bed with good mattress, bureau and mirrored dresser come with me or I'll go seperately. I'm brown. $100. 479-6146.

BED (QUEEN) 12" HIGH wooden frame covered in material, 6" firm foam. This assembles for easy moving. $125. 386-6279 noon-6pm.

BARGAIN BASEMENT SPECIAL. 7 pc. solid hardwod colonial dining room suite, was $1295, to clear $998. Echo Furniture, 704 View St., 384-2214.

CHESTERFIELD AND CHAIR, like new, $325. Dinette suite, well constructed, excellent condition, $125. Chuckwagon lamp. #304-3177 Harriet. 383-2584

LARGE OAK DESK, 32"X60", 7 drawers c/w swivel arm chair and tempered glass top, $350. 598-9863.

DANISH TEAK 4 SEATER sofa in excellent condition, teal blue upholstery. $700. Call 592-0871 after 5 pm. Sunday.

CONTINENTAL SINGLE BED and frame, 1 year old, like new. Mirror, best quality bevelled, 40x36. 382-9397.

QUEEN SIZE SEALY FLEX-guard mattress and box spring, Simmons frame, excellent condition. $200 firm 478-1147.

FOR SALE. DINING ROOM setting, large oval table, 4 padded swivel chairs, as new, $450 firm. 382-0774

KROEHLER HIDEABED, $275. Occasional chair, $35. Walnut chest of drawers, $110. Walnut sewing cabinet, $125. 383-1927.

DINING SUITE, 8-PIECE French Provincial, solid fruitwood, very good condition. $1100 or reasonable offer. 386-5135.

OCCASIONAL TABLE, 2 END tables, all $75. Kitchen aide dishwasher, top condition, gold $250. 383-3668.

CHESTERFIELD WITH matching rocker, daynighter couch with two matching chairs. 477-8405

THREE PIECE WHITE VINYL sectional set. Two settees, 1 armchair, $100. 656-4627

HIDE-A-BED, DARK BROWN leatherette, good condition, asking $170. 891 Brett, 382-2878

MODERN GOLD COUCH AND chair, good condition, $275 or best offer. 477-3838.

SOLID AND VENEER MAPLE buffet and hutch, good condition, $300. 652-9691

DINING SET, TEAK DESK, household furnishing. Offers 388-5965, 388-5571

5 PIECE BEDROOM FURNITURE (no bed) $300. Youth mate's bed $140. 478-6821.

DANISH DARK WALNUT FINish buffet with hutch, excellent condition, $400. 656-5371

CHESTERFIELD SUITE, Hoover washing machine, gas lawnmower, etc. 656-3094.

WOODEN GAMES TABLE with 4 matching armchairs. 656-7580.

SINGLE PEDESTAL OAK typing desk, with typewriter well, $150. 478-2887

COLONIAL MAPLE CAPTAINS bed with posture board, $290. 477-4691.

2 PIECE COLONIAL STYLE chesterfield suite, asking $150. 721-5192

COLONIAL STYLE GREEN chesterfield and chair set. Excellent condition. $300. 383-3501.

CAPTAINS BED, WHITE, NO mattress, 3 drawers, 4 shelves. Asking $100. 479-0296.

OLDER SOLID WOOD BEDroom suite. Asking $700. 656-4111 or 656-5328.

COFFEE TABLE WITH 2 STEP end tables, $150 complete. 598-6682

SIMMONS HIDEABED, 6 drawer dresser, ¾ posturpedic bed. 382-0014.

KROEHLER COLONIAL chesterfield suite and Lazy Boy chair. Best offer. 598-3138.

PINE CHEST, CIRCA 1860, Antique brass mirror, other items. 381-5858

MOVING, MUST SELL APARTment furniture, some baby items and miscellaneous. 384-0647.

COLONIAL CHESTERFIELD, hardwood trim, green, gold tones, $75, 658-5629.

BEAUTIFUL SPANISH 2 PCE. chesterfield suite $250, Mais Furniture, 1821 Cook, 385-2435.

PECAN WOOD DINING ROOM suite, round table, 4 chairs, buffet, $550. 477-6468.

26" COLOUR TV, BOOKCASE, recliner chair, sofa bed. 386-7577.

SOLID MAPLE TABLE, BUFfet and hutch with 4 maple finish matching chairs, $650. 478-6319.

BEDSTEADS FOR SALE, $15, your choice. Attica, 382-4214

GIRL'S 7 PIECE BEDROOM suite and double desk. 385-5544.

WALL UNIT, LIKE NEW, WALnut finish. 598-8135.

### 98 TV. STEREO, RADIO SALES and SERVICE

• microwave
• color TV
• stereo
**homark**
• rentals
• service
• sales

FREE
CARRY IN SERVICE
ESTIMATE

Bring your TV - stereo to Homark. We will give you a free no obligation service estimate, we guarantee it.

USE OUR
$10.
SERVICE CALL

The lowest price service call anywhere by qualified technicians.

SPECIALS

| | |
|---|---|
| 20" colour $100 off | $449.95 |
| 20" Remote $250 off | $699.95 |
| 55 watt receiver $100 off | $449.95 |
| Sanyo microwave $150 off | $599.95 |

TRADES WANTED

Use your trade-in as your down payment. Come in and make a deal.

• microwave
• color TV
• stereo
**homark**
• rentals
• service
• sales

27 W. Burnside Rd. 381-5622

HILLSIDE
Sight & Sound
595-8331
IN THE HILLSIDE MALL

SPECIAL
All This Week!!
SONY
STR-V2 AM-FM stereo receiver with 25 watts per channel
$269.95
PS-T15 semi automatic direct drive turntable
$149.95
These plus many more in-store specials

### 98 TV. STEREO, RADIO SALES and SERVICE

**Sound Hounds**

1532 Pandora Avenue
Victoria, B.C. 595-4434

| RECEIVERS | |
|---|---|
| Pioneer SX580 | $189 |
| Housebrand 15Wx2 | $ 45 |
| Sansui 6-4500 | $180 |
| Akai AAR20 | $150 |
| Onkyo TX 4500II | $400 |
| Pioneer SX1080 | $475 |
| Sansui 5000A | $150 |
| Onkyo TX 2500II | $300 |
| JVC 5456X | $300 |

| INTERGRATED AMPS | |
|---|---|
| Fisher 1000 | $ 60 |
| Dual CV12 | $ 20 |
| Onkyo A5 | $250 |
| Onkyo A7 | $275 |
| Yamaha CA610 | $140 |
| Lux L30 | $200 |
| Realistic SA500 | $ 35 |
| Realistic SA1000 | $ 75 |
| Scott 235 | $ 80 |
| Sansui AU3900 | $100 |
| Marantz 1060 | $ 80 |
| Marantz 1060/wood sleeve | $100 |
| Marantz 1120 | $150 |
| Dokorder 8060 | $ 90 |
| Dyna SCA800 | $ 65 |
| Pioneer SA6500 | $100 |
| Sansui AU101 | $ 40 |
| Technics SU7600 | $ 80 |
| Marantz 1120 | $150 |
| Yamaha CA1010 | $350 |
| NAD 3045 | $400 |
| NAD 3080 | $600 |
| Kenwood KA7100 | $200 |
| Onkyo M505/U30/T909/P-303/E30 | $2000 |
| Pioneer SA7500 II f | $115 |

| TURNTABLES | |
|---|---|
| Thorens TD110 | $250 |
| Kenwood KD500/Grace 707 | $400 |
| Rega 2/Blank | $200 |
| Technics SL110/Grace 707 | $250 |
| Pioneer PL-550/Mayware | $225 |
| Toshiba Direct Drive | $100 |
| Thorens TD126/Grace 707 | $650 |
| Sansui FR 1080 | $ 90 |
| Sony 1350/Grado | $112 |
| Onkyo CP1010 | $100 |
| BIC 960 | $ 70 |

| PRE-AMPS | |
|---|---|
| Ace audio | $ 90 |
| Quad 33 | $175 |
| Audio Design Pre-Pwr Amp | $700 |
| Dayton Wright SPSMK3 | $190 |
| Naim 12 | $425 |

| POWER AMPS | |
|---|---|
| Audire Model 1 | $400 |
| Quad 405 | $425 |
| Bryston 4B | $1200 |
| GAS Grandson | $400 |

| TUNER | |
|---|---|
| Onkyo T9 | $275 |
| Dyna FM3 | $ 36 |
| Kencraft GT810 | $200 |
| Phase Linear 5000 | $250 |
| Quad AM | $500 |

| CASSETTE DECKS | |
|---|---|
| Pioneer CTF9191 | $250 |
| Marantz 5220 | $225 |
| Hitachi D850 | $325 |
| NAD 6100 | $420 |
| Pioneer CTF2121 | $100 |
| Uher 332 | $425 |
| Akai GXC709 | $160 |
| Sony TC K60 | $325 |
| Hitachi D850 | $325 |
| Hitachi D230 | $169 |
| Kenwood KX620 | $200 |
| Marantz 5420 | $165 |
| Yamaha TB700 | $125 |
| Teac A350 | $100 |

| CAR STEREO | |
|---|---|
| Pioneer KP-272 | $ 89 |
| Superscope AM/FM | $ 90 |

| MISCELLANEOUS | |
|---|---|
| SPK Boxes (LS3/SA) pr. | $ 39 |
| E.V. Mike | $ 25 |
| Quad Woodsleeve | $ 35 |
| Mayware F-4 | $ 75 |
| Jelco tonearm | $ 50 |
| Cobra Cable 6'/12'/20' lgths | $ 10-$ 20 |
| Lenco light | $ 17 |
| Dokorder 6020 | $150 |
| Tristan 22 | $ 50 |

| SPEAKERS | |
|---|---|
| Tangent RS2 | $400 |
| Tangent RS4 | $500 |
| Tangent RS6 | $600 |
| SPL5 Tangent | $350 |
| Tangent TM1 | $400 |
| Cerwin Vega H13 | $150 |
| Polk 5 | $225 |
| Advent Large W | $450 |
| BIC 44 | $150 |
| Bose 901/3 | $550 |
| JBL 920VX | $250 |
| Boston A200 | $900 |
| Tangent RS8 | $1000 |

VIDEO MOVIES!

Now you can watch the movies you want when you want, without commercials. And now — you can watch more — for less — with Young's Trade-A-Tape Club! Many titles in stock, in both Beta and VHS formats!

**YOUNG'S**
784 FORT 382-5512

LARGE SELECTION OF speakers by Soma, Rogers, B&O, JBL and Goodmans from $89.95-$199.95 ea.

**CAV** 388-6564
764-A YATES (IN THE MALL)

Colour Rentals
TV from $20 Per. Mo.
Mais Furniture
1821 Cook St. 385-2435

CAR STEREO
In dash AM/FM cassette, 20 watts per channel audio.
Special $149.95.
B.C. SOUND & RADIO Service
931 FORT 383-4731

COLOUR TV RENTALS

Now at a low price of $15 a month. Call today City Centre TV Sales and Rentals 477-6971.

SANSUI 9090 RECEIVER 110 watts, Sansui SP5500X speakers, Quanta 850 turntable, superscope (Marantz), 8 track recorder and Realistic 8 track recorder. Offers on $1600. 382-8735 after 5pm

AUDIO REFLEX AR800 stereo receiver, EQ-1 equilizer, 2 SB-470 50 watt audio reflex speakers. Roberts CD-720 cassette player. $800. Under warranty for 3 years. 386-4192.

LIMITED EDITION TOSHIBA turntable, with $80 Empire cartridge, worth $475 brand new, one year old, excellent condition, asking $300. 642-4902

USED 20" ELECTROHOME color TV, 80% solid state, 6 months warranty, $199.95.
ATLAS STEREO & TV
763 Fort St. 385-2712

ONLY $400 WITH YOUR SALEable color TV trade, buys a new RCA XL100 Color TV with 3 year guarantee at Butler Brothers, 1724 Douglas, 383-6911.

WE SERVICE ALL MAKES OF colour TV's, free in-shop estimates. Call now 477-6971. City Centre TV, 3970 Shelbourne St.

$45 BLACK AND WHITE, $145 color. Good condition with no risk guarantee. 383-8774 or 382-1234

MAGNAVOX, HITACHI
The home of quality service ELECTRON TV SALES & SERVICE, 100 W. Burnside. 383-5432.

NAKAMICHI 620 POWER AMplifier 100 watts per channel. Like new. Sacrifice. $675. 381-2097.

20" COLOUR TELEVISIONS. Electrohome and Viking. 2-4 years old. 6 month guarantee. $300 each or best offer. 384-6847

AKAI AS-980 4 CHANNEL stereo receiver, 2 Prolinear stage 5 speakers, 658-8775 evenings.

AKAY HOME SOUND SYStem, receiver amplifier, turntable and 2-3way speakers. 595-8889

SAVE $750. COMPLETE COMponent system, Pioneer amp, 65 WPC, turntable, speakers, headphones. Must sell. $650. 382-9321

CB MOBILE, ONE CB BASE with side band and antenna $750. 478-4788

### 98 TV. STEREO, RADIO SALES and SERVICE

Open 'til 9 Nightly!
385-5555
STEREOS-TV's-VIDEO
Technics-Panasonic
Pioneer

SPEAKERS
AR-KLH-Cerwin Vega
FULL SERVICE WARRANTY
—5 yrs. parts & labor on most new sound equipment!
—Loaner supplied during service. No charge
—Full credit upgrading 1st yr.
—No down payment (OAC)
—In store bank financing
—Free delivery
CHARGEX-MASTERCHARGE

Technics Sound Specials

| RECEIVER SPECIALS | |
|---|---|
| SA 200 25 Wts. x2RMS | $288 |
| SA 300 35 Wts. x2RMS | $299 |
| SA 400 45 Wts. x2RMS | $449 |
| SA 500 55 Wts. x2RMS | $488 |
| SA 600 70 Wts. x2RMS | $639 |
| SA 700 100Wts. x2RMS | $729 |
| SA 800 125Wts. x2RMS | $988 |
| SA5760 165Wts. x2RMS | $699 |

| TUNER SPECIALS | |
|---|---|
| Technics ST8011 | $199 |
| ST 8044 | $249 |
| ST 8077 (Slim Line) | $329 |

| AMPLIFIERS (Integrated) SPECIALS | |
|---|---|
| SU 8011 25 Wts. x2RMS | $229 |
| Direct Coupled Integrated Amps | |
| SU 8044 38 Wts. x2RMS | $299 |
| SU 8055 47 Wts. x2RMS | $389 |
| SU 8077 60 Wts. x2RMS | $579 |
| SU 8088 80 Wts. x2RMS | $689 |
| SU 8099 115Wts. x2RMS | $1249 |

| CASSETTE DECKS (w/Dolby) | |
|---|---|
| RS M7 | $229 |
| RSM 11 (Fl. meters) | $289 |
| RSM 18 (Fl. meters) | $319 |
| RSM 22 (Fl. meters) | $379 |
| RSM 33 (Fl. meters) | $439 |
| RSM 63 (3 head metal tape) | $599 |

| MICRO SERIES | |
|---|---|
| SUC01 Stereo pre-amp MC pre-amp built-in 88db | $1049 |
| SAC02 Receiver Electro-tuning | $599 |
| RSM03 Cass Deck w/Dolby | $449 |
| RSM02 Metal Tape Select | $619 |

| TURNTABLE SPECIALS | |
|---|---|
| SLB1 B-drive man FG Servo | $119 |
| SLB2 B-drive semi auto | $169 |
| SLB3 B-drive fully auto | $199 |

| DIRECT DRIVES | |
|---|---|
| SLD1 Manual | $159 |
| SLD2 Semi automatic | $199 |
| SLQ2 Qtz. semi auto | $259 |
| SL3350 Fully auto | $229 |
| SL1800 Mk.2 qtz syn man | $399 |
| SL1700 Mk.2 qtz syn semi-auto | $499 |

| PROFESSIONAL TURNTABLES | |
|---|---|
| SL1200 Mk2 qtz d-drive man | $419 |
| SL1500 Mk2 qtz d-drive man | $559 |
| SL1400 Mk2 qtz d-drive semi auto | $599 |
| SL150 Mk2 qtz. no tone | $519 |
| SP25 qtz d-drive no tone | $539 |
| SL1000 Mk2 qtz d-drive man c/w Obsidian base and tonearm (Value $2500) special | $1649 |

| PRO TAPE DECKS | |
|---|---|
| RS686DS 3 Hd portable | $799 |
| RSM85 Qtz d-drive cass | $799 |
| RS1500 US reel to reel | $1599 |
| RS1700 US reel (auto reverse) | $2699 |
| RS9900 US stereo cass | $1899 |

| SPEAKER SPECIALS | |
|---|---|
| SB6000A 2 way | ea. $299 |
| SB7000A 3-way | ea. $499 |
| SBE100 3-way horn | ea. $699 |
| SBE200 3-way horn | ea. $799 |

Color TV Specials
Panasonic 26" consoles $899
Panasonic 20" color $599.
No Down Payment, Low Monthly Payments (OAC)

VIDEO—PANASONIC
Panasonic PV1100K Video machine. Special $1099. No Down Payment.

Car Stereo Specials
Pioneer-Panansonic
BUY TECHNICS
FREE T—SHIRTS
Open 10-9 Daily
10-6PM Sat.

INDEPENDENT BUYERS DISCOUNT SERVICE
INDEPENDENT
AUDIO VIDEO
839C ESQUIMALT RD.
385-5555

1977 PHILLIPS MODULAR 4 20" colour TV with stand, new picture tube last September $225. Mill Bay 112-743-9684.

ONE PAIR BOSE 301 SPEAKers, $325. One NEC turntable, AUP6500E, $175. 595-4889.

20" RCA COLOR TELEVISION, $375. Monarch amp, AM/FM receiver, $50. 595-5764.

23" BLACK AND WHITE electrohome TV, excellent condition, $50. 479-0822

JENSEN TRI-AXLE CAR speakers. Never used. Phone 388-5933 days, 592-1790 after 6.

MUST SELL
Component stereo system. $450. 652-4931.

VHF, SYNTHESIZE, ICOM model M25D. Like new. $550. 652-2117

TV ANTENNA ROTATOR, complete with cables and indicator, perfect condition. 656-4068.

YAESU TWINS, FL AND FR 101, processor CW filter, immaculate. $985. 477-4704.

SANSUI STEREO, TURNtable, cassette deck and stand, $275. 652-4782.

SANSUI 331 EDS TURNTABLE and 60 watt speakers, good condition, $550. 479-4605.

MARANTZ AMP, BOSE speakers, White turntable with Empire cartridge, $495. 652-9323

PROLINEAR 50'S, 2 YEARS old, warrenty, best offer. 478-2655, 478-5881

COLOUR TV 26" SCREEN, ZEnith, $150. 479-1491.

### 99 GROCERIES, MEAT and PRODUCE

OPEN MONDAY—FRIDAY
10:30-4:30
CLOSED WEEKENDS
LOCAL AND B.C. PRODUCE
Peaches & Apricots
Plums
Fresh vegetables
Tomatoes
Cucumbers
Fresh local corn
Saanich Fruit Growers, corner of Keating X Rd. and Veyaness, 652-1138.

FRESH SALMON
Direct from the fisherman to you fresh salmon daily. Buy now for canning and freezing while the prices are right. We have the largest selection at the lowest prices at Fisherman's Market, 1610 Island Highway. Open 7 days a week. 478-4522.

Okanagan Fruit
Apricots, Free-Stone Peaches, Blueberries, Pickling Cukes, Pears, Apples, Prune Plums.
BILL BAYLEY'S
FRUIT STAND
6 mile market 478-8822

SILVER RILL FARM
7179 Central Saanich Rd.
Off East Saanich Rd at Island View. Fresh corn picked daily, 9am-8pm. S. Fox, 652-3509 or 652-2019.

MR FISH SAYS
Seasons change stock up on sea foods while you can. For the best selection & prices delivered to your door, 479-8807.

Fresh SOLE Sale
$1.50 per lb. "Pan Ready". Fishermans Wharf, End of Dallas Rd. Boat "Pacific Isle". Hours 9am till 7pm

MR FISH SAYS
Freezer specials on crab, shrimp, halibut steaks, cod fillets and sole fillets delivered to your home. 479-8807

HALIBUT
Caught and delivered SAME day 479-0039

### 99 GROCERIES, MEAT and PRODUCE

LE COTEAU FARM
Early apples, greenhouse tomatoes, buy direct from grower. Open daily 8am-6pm. 304 Walton Place, off Oldfield Road. 658-5888

FRESH DAILY NEW CROP honey, only 85¢ lb., in your containers, slightly more in ours. Babe's Honey Farm, Walton off Oldfield, 658-8319. Open 7 days a week till 5 p.m.

PICKLING CUCUMBERS, 35¢ A pound, minimum order 20 pounds. Cowichan Delta Produce Ltd, Duncan, 112-748-0813 8am-5pm Monday-Saturday

DRYING IS CHEAPER
Easier, and more nutritious than canning or freezing. Home food dehydrators, 595-8338.

FRESH BLUEBERRIES, Freestone Peaches, Bartlett Pears, advance order; 383-9126 anytime.

U-PICK FIELD FRESH CUcumbers for sale. 652-2026 or 652-5801. No Sunday calls please.

FREEZER CAULIFLOWER, smaller heads 3 for $1. Cull potatoes, $2, 100 lb sack. Michell's Farm, 3015 Island View Rd.

PLUMS; EATING, FREEZING, and wine. Apples; eating, freezing, and apple sauce. For reservations phone 652-9584.

FRESH GRAIN-FED RABBIT fryers. Freezer orders delivered. 478-7767.

DILL PICKLING CUCUMbers. Orders taken, 5 lb lots $3.00. 479-8134.

PICKLING CUCUMBERS, yellow and green hot peppers, canning tomatoes. 383-9126

YOU PICK GREEN BEANS, every AM. Orders taken. 6454 Oldfield Road. 652-4777

ALBERTA GRAIN FED BEEF Pork, veal, lamb. Information: 381-6621.

SWEET CORN, BLACKBERries, Damson plums; picked to order. 478-6793.

SALE, DRIED MATERIALS for floral arrangements, 2385 Alta Vista, Keating Ridge.

YELLOW PLUMS, TAKING orders. 479-6234.

TAKING ORDERS FOR blackberries, 652-1534.

QUALITY PORK, WHOLE OR sides. 384-1861.

YELLOW PLUMS .25¢LB. 576 Judah Street.

### 100 MISCELLANEOUS FOR SALE

COLWOOD-LANGFORD
**Furnitureland**

Another Truck Load Sale of Quality Mattress and Box Spring Sets
The "President Premier" manufactured by Grange of Vancouver- the makers of the famous chiropractic with springwall. Look at what you get! 360 coils in the twin size. 504 coils in the double. 608 coils in the queen size - plus a beautiful fabric cover only found on the more expensive sets. Get a good night's sleep on the "President Premier" mattress and box sets at these truck load sale prices. 39" twin size set, reg. $280, sale $198. 54" double size set, reg. $340, sale $238. 60" queen size set, reg. $400, sale $288. Need Credit? Open up a revolving charge account today. Open daily 10 a.m. to 6 p.m. and Sundays 11 a.m. to 5 p.m. It's really worth a drive to 1610 Island Hwy. at the new 6-Mile Market.

COLWOOD-LANGFORD
**Furnitureland**

RENT TO OWN
Refrigerators, freezers, washers, dryers, dishwashers, microwave ovens, televisions, stereos. Extremely low monthly rates.
Sample-TV's from $10 per month.

INSTANT
DELIVERY AND
NO CREDIT
HASSLES.

100% of your rental payments will apply if you decide to purchase. First 6 months interest free. Call now:-
ATLANTA TV & Stereo
1525 PANDORA
595-3922

NEW and USED
Hid-a-beds, $229. to $389.; 2 pce. chesterfield suites, $379. to $639.; 4 pce. chesterfield suite, $889.; swivel rockers, $199.; modern rocking chairs, $79. to $139.; 5 pce. kitchen dinettes, $79. to $139.; round rock maple dining table and 6 chairs, $799.; Duncan Phyfe drop leaf dining table and 6 chairs, $748; matching buffet and hatch, $789.; complete bedroom suites, $249. to $549; single beds, $39.95 to $179.; captains bed, $199.; chests of drawers, $39.95 to $189.; dressers, $69. to $299; bedside tables, $29.95 to $69.; cedar chest, $199.; 9x12 rugs, $29.00 to $119.; vacuum cleaners $34.50 to $79.; 3 pce. coffee table sets $44.95 to $199. Visa or Master Charge.
Pandora Furniture
1050 PANDORA 383-6319

TRADE INS

| | |
|---|---|
| Admiral 15 cu. ft. deluxe fridge | $249 |
| Kitchen Aid dishwasher | $398 |
| Moffat gourmet avacado range | $278 |
| Highback colonial sofa | $199 |
| loveseat like new | $349 |
| Kelvinator dryer | $189 |

MAIS FURNITURE
1821 Cook 385-2435

auctions · appraisals
AUCTION EVERY FRIDAY NIGHT
Kilshaw's
OF VICTORIA
six generations
1115 FORT ST. 384-6441

BUY — SELL
APPRAISE
1115 Fort St. 384-6441

BAANSTRA'S, 1105 NORTH Park at Cook. 3 piece bedroom suite $250; 6 piece walnut dining suite, $275; console colored TV $225; black and white portable TV $79; 5' glass front buffet $94.50; air conditioner $99; dishwasher $95; many other items. Ceramics and supplies, register for fall ceramic classes. Religious books and articles. 381-3333

### 100 MISCELLANEOUS FOR SALE

UNBELIEVABLE PRICES
CLEARANCE SALE
3 pce carved down filled sofa ste, was $2295, now $995. Piano, was $795, now $495. Overstuffed sofa and chair - velvet upholstery, wood trim, was $1095, now $595. Beautiful carved wood 4 pce sofa ste, fluted, wing backed sofa and 2 chairs, was $2295, now only $1795. 3 pce carved wood parlour ste, was $2295, now only $1195. Brass hanging chandeliers, complete with shades, were $185, special your choice while they last, $125. Porcelain and crystal hanging chandeliers, 40% off marked price. Only 15 min. from town, open 7 days, most nights, Pete's Place, 786 Goldstream, 478-6000.

MISTER SWEEPER
The biggest and best selection of rebuilt and new vacuums on Vancouver Island. Compact, Filter Queen, Electrolux, Kirby, Hoover, Eureka etc., etc. always in stock. Also built-in vacuums at super low package price.
★ We Service What We Sell ★
901 ESQUIMALT (At Head St.)
386-3717
UNIT 8-310 GOLDSTREAM
Next to Hwy. Supermarket
474-1011

PRICES SLASHED
The boss got carried away, we advertised a clearance sale, but this is ridiculous. Examples-thoroughly Canadiana round oak table, 2 leaves, 4 chairs and mirrored buffet, stripped and refinished, was $1695, now $995 complete; good size Gothic oak wardrobe now $345; walnut mirrored back sideboard, was $595, now $395; mahogany bubble glass breakfront cabinet, desk, bookcase, from New York-circa 1920, was $2495, now only $995. Plus much more. Only 15 min. from town, open 7 days, most nights, Petes Place, 786 Goldstream, 478-6000.

Western Waterbed
DOWNTOWN 386-8858
(Blanshard at View)
SAANICH CENTRE 727-2255
(Quadra at McKenzie)

GE DELUXE WASHER, $225. Kenmore dryer, $150. New large stainless steel sink, $40. White bathroom sink and taps, $20. Lakewood airtight step stove, $350. Colonial buffet, $175. 36"x28" brass firescreen, $25. Ladies golf clubs, bag and cart, $90. 1967 Ford C-4 automatic transmission, $80. 2 G78-14 radial studded snow tires on Ford rims, $80. Compact tubular roofrack, $10. TV stand, $10. 2 matching smoked glass light fixtures, $60. 2 Colonial wall lamps, $15 pair. Offers considered. Brentwood Bay, 652-2117.

TYPEWRITER, $39. PIPE cutter, heavy duty, $29. Office chair, $29. Avocado electric range, like new, $249. Bookshelf, 5' high, $39. Wardrobe, $159. Dresser with mirror, $69. 5-piece chrome dinette set, $59. Oak hall stand, $189. Late model 2-door fridge, $295. Cottage piano, $495. Large office desk, $179. Automatic washer, 2-speed, like new, $225. And lots more at Royal Oak Trading, 4488 West Saanich Rd, next to Royal Oak Shopping Centre, open 7 days, 10am-6pm weekdays. 479-1913.

VINYL TUBING
Flexible clear vinyl tubing available in a variety of sizes now in stock at
PELAGIC
428 E. Burnside
386-1811 386-7814

SALE
MONDAY & TUESDAY
50% on cards & giftware
33⅓% off stationery
25% on typewriters
(while they last)
15% on calculators
TYPE N' WRITE SHOP
744 JOHNSON ST.

FACTORY SALVAGE GLASS, 500 sheets 28x76, 3/16th (5mm), tempered, $18.50 per sheet. Single and thermoglass patio doors and sash. Thermo units all sizes from $1 up. Glass cut to size, 24oz. 75¢ per sq. ft. 32oz. $1.25. 3/16 $1.50. ¼" $1.75. Window screens from $1 up. Can deliver. Rear Sleggs Lumber, 5th St., Sidney. Open Monday-Friday 12:30-4pm. Saturdays 8am-12 noon. 656-6656

COMPLETE HOUSEHOLD FURNISHINGS
Twin beds, chesterfield suites, dining room suite, love seats. Handcarved coffee, end tables, lamps and matching wall placque, ideal for den or family room. Fridge, stove, washer, dryer, dishwasher, deep freeze, miscellaneous. 386-0514.

LOVELY OLD CHESTERfield and chair, restuffed and recovered, $425. Rounded top old metal trunk with oak strapping, $95. Old table top Singer sewing machine, oak cabinet, works well, $80. 6x9 persian style rug with underlay, good condition, $135. Plus other small items. Weekdays 383-3808 or 385-3423; home 595-8744.

EATON'S
WAREHOUSE
STORE
749 View St.

Rebuilt Vacuums
New and rebuilt from $29.95. Now available. — Compact, Electrolux, Filter Queen, Kirby, Hoover, Eureka. All one year guarantee. All makes serviced All Victoria Vacuums Ltd. 2805 Cedar Hill at Hillside. 595-2622.

ATTICA
720 Market St.
We buy just about anything!
We sell almost everything!
382-4214

STEPTOE & SON
Used furniture, antiques and office equipment.
434 KINGSTON 383-1689.

MENS 10-SPEED BIKE, GOOD condition, $98. 4" TV radio clock alarm, battery or powerpak operated, $145. Boat swivel seat, $10. Mens black leather figure skates, size 9, $30. Brand new snorkel parka, 42" chest, $50. Old fridge, $15. Also, chesterfield, $25. 477-7675

BUILD YOUR FURNITURE this fall and save lots of $$ at TOOLS 'N SPACE WOODWORKING. Friendly assistance and courses. Hardwoods, pine, cedar and plywood. Enquire about our SPECIAL low cost memberships.
338 Catherine St. 383-9600

OLDER HARDWOOD CENTRE drop leaf table, 2 odd chairs, new lady's CCM 3 speed bike, two 9X11 carpets, Sears tummytoner exerciser, electric fireplace with arrangement of shelves, two 650X13 new retread 4 ply snowtires, one standard 2 ply, all on rims. 383-9398

OAK BUFFET, SWIVEL ROCKer, recliner, kitchen table, console sewing machine, metal desk, typewriter, adding machine, patio set, miscellaneous. 381-0391

### 100 MISCELLANEOUS FOR SALE

HOMELITE
CHAINSAWS
SALES—PARTS—SERVICE
RENTALS
GIBSON POWERCRAFT
NOW AT 730 HILLSIDE
382-8291

WHAT AM I OFFERED FOR 8 place settings Rosenthal china. White "Romance" pattern. Includes large plate, luncheon plate, bread and butter, soup bowl with handles, soup plate, cup and saucer. Excellent condition. Victoria Press Box 687.

BEDROOM SUITE WITH BOX spring and mattress, $750. 2 pair blue green damask drapes, $75. Avocado portable dishwasher, $200. 6 window blinds, $5 each. 4 wooden chairs, $5 each. 2 studded 13" tires on rims, $16 each. 250 gallon oil tank, $75. 479-5424

IMMACULATE ELECTROhome colour console, B/W televisions, Electrolux shampooer, youngsters record players, car racing set, childrens sizes of lacrosse, hockey, skates, soccer equipment. Aquariums, guinea pigs. 652-3802

AIR COMPRESSOR, CENtrifugal fan, evaporators, miscellaneous valves and copper pipe, steel pipe with key fittings suitable for shelving, copper coils and holding tank for solar heating system. Don 598-8703, Sam 642-5836.

RAMPAR MOTOCROSS BIKE, $75 firm. Two Realistic speakers, $60, 3 channel Realistic walkie talkie, $40. 6 channel Realistic walkie talkie, $90. Hallcrafter receiver, Sky Champion model S20R, $100. 477-9846 between 4-7pm

STIHL Chainsaws
SALES—PARTS—SERVICE
RENTALS
GIBSON POWERCRAFT
NOW AT 730 HILLSIDE
382-8291

AIRTIGHT STOVES
Fireplace inserts, chimney brushes, installations. We have it all for your fireplace.
SIDNEY FIREPLACE
9943 2nd St. Sidney 656-3831

BURGLAR BEGONE!!!
New electronic alarm. Protect your home and family for under $50. Phone Ula Enterprises, 652-1432 or 652-2404 for further info.

SAVE UP TO 50% ON YOUR new kitchen cabinets. Replace doors and drawer fronts in real wood. Existing cabinet frame will be refaced to match new doors. Installed or supplied. 656-2905, 658-5333.

3 DOOR STAINLESS STEEL cooler, ball-bearing hinges, wood inside, 9' long x 2'10" wide x 3'9" high. Compressor and blower, $6,000. Also deep fry pressure cooker $500. 112-754-5323 or 112-758-4501.

GARDEN EQUIPMENT, BIRD bath, garden ornament, lawn roller, clay flower pots, patio table, 2 electric motors, fireplace screen, car roofrack and box, complete door, 1 aluminum window. 595-1436 2630 Avebury.

CONN ORGAN WITH 2 KEYboards and foot peddles, Spinet model 314 with Strummer in beautiful condition, $1750. Jacobean design oak desk, 46"x28", 2 drawers and spiralled spindle legs, $250. Call 477-4935

ALUMINUM WINDOWS, 28"x71", $25 each. Aluminun screen door, 36" width, $60. Toyota bucket seats, $60 pair. 4 man canvas tent, $85. 2 rolls carpet, 12'x14', new, $100 each. 478-6420

OMEGA SEWING MACHINE with cabinet, automatic washer, storage cupboards, drapes, hide-a-bed, single bed, fire screen, ping pong table, clothing, picnic table seat cushions, tools and more. 477-7546.

12' SHUFFLEBOARD, MUStang bike, Slalom ski, youth sleeping bag, tent(9x12), lady Remington, ⅓HP Electric motor, vacuum, electric scissors, 3 gallon Merc tank, electric fireplace insert. 479-6913

QUEEN SIZE BOX SPRING and mattress, suitable for cottage $25, black recliner chair $20, 26" Admiral colour TV requiring repair to tuner $15, old brass firescreen with brush and poker $50. 595-6836.

ORTHOPEDIC KING SIZE unit $199.50; 40's chrome 4 pce kitchen set $69.50; 21" cubic ft. chest freezer $200; wringer washer $59.50; record cabinet $39.50. Mel's Bargains, 3460 Quadra St., 384-3152.

NYLON FRIEZA CHESTERfield & chair $115; dark brown swivel rocker $79.50; 30" electric range $99.50; 7 pce arborite dining suite $350; maple cricket chair $35. Mel's Bargains, 3460 Quadra St., 384-3152.

4 MAN TENT $70. COLEMAN stove $20. Double sleeping bag $45. Coleman lantern $15. Air mattress and pump $20. All nearly new condition. Will sell separately or all for $150. 381-1513 or 474-2971.

4½X9 POCKET BILLIARD table, slate with equipment, top of the line, like new. 4x8 coin op. pool table, Foozball game. Pin ball games. 22' shuffleboard. 384-7732. 1923 Quadra St.

CHESTERFIELD AND CHAIR, wine, very good condition, solid $200. 30" electric Fridgeaire range, good working condition, solid $100. Electric juicer $50. Phone 652-3524.

BOY'S 3 SPEED HIGHRISE Free Spirit, tandem bike, small kid's bike, roller skates size 9 boot, wagon wheel, clothes hamper, hall table, 479-7925 after 5pm.

SHORT SHAG RUG, 11X15, $100. 40-piece socket wrench set, $25. Electric knife, $6. Couch, $25. Roll-away cot, $20. And many more bargains. Call Koehmstedt's 595-1543 at 1508 Haultain.

MOVING. LIKE NEW DISHwasher, sewing machine, carpet, maple chairs, broiler-baker, pictures. Vacuum, rocker, single bed. Reasonable fridge, sofa, carpet. 477-3396.

VIKING RANGE, $100. AKAI stereo receiver and turntable, $200. Hollywood bed and headboard, $50. Fender electric guitar, $200. Gibson electric bass, $350. 382-6149 after 6pm.

FREEZER, LARGE, GOOD shape, $200; large round kitchen table and 4 chairs, $150; Boys desk and dresser, $50; occasional chair, $50; miscellaneous other items. 478-6890

INCINERATOR BARRELS, $8, screens, covers, extra. Old barrels removed, extra charge. Clean barrels, $10, Oil barrels, $10. Prompt delivery. 479-4067 Let ring.

SACRIFICE
Must sell 1.025 carat diamond, appraised VS2-SI1 I colour, at $14,400. Offers. 652-9446 (after 6 p.m.)

CANNON BALL FISH weights, 75¢ per LB. One CB mobile, one CB base with sideband and antenna $750. Big wood burner $35. 478-4788.

OAK HIGHBOY, $130. 9X12 wool rug $125. 2 pair antique satin drapes, $175. 2 stoves, one coppertone, one white, $80 each. 598-6363

COMPLETE SET D'ARCEAU Limoge decorator plates "Women of the Century" with certificates of registration. $720. Offers. 382-3616.

PICTURE GLASS
Compare Prices and Give Me A Call - HARRY - 477-6534.

RECENT MODEL ADMIRAL 30" range, like new condition, white. 2 piece chesterfield, naugahyde, aquamarine, like new. Upright Volta vacuum. 652-3559

TWO HOMELITE 10" CHAINsaws, $90 each. Western wood slalom ski, 58", $50. 78 Evinrude 20 hp, $900 or best offer. Mamiya C33 camera, $200. 478-6482.

HARRY - 477-6534
"Broken Window Specialist"
TRY ME, I'M REASONABLE

### 100 MISCELLANEOUS FOR SALE

1974 SUZUKI 100 ENDURO, EXcellent condition, $500; 24 lb. Kazama target bow with adjusting site and 6 aluminum arrows, new, $50. 658-5105.

30" VIKING RANGE, $50. Sump pump. Double sink. Doors. Windows. Cabinet drawers and doors. Shelves. Drapes. Pictures. Miscellaneous. 385-5150.

COLOUR TV $150. LADIES 3-speed $75. Printing calculator $50. Dictaphone $35. Toaster-oven $30. Camera tripod $12. 721-3418.

WOOD BURNING FURNACE, $100. 65 gallon oil tank and stand, $35. 20 house jacks, modern bathtub and sink, antique toilet, new wall oven. 595-3389

BOYS SKATES SIZES 12½, 13, 1 and 3, $10 to $25. Girls White Super Gold Stars, 4½AA, $40. Boys Mercury bike $30. Some hockey equipment. 592-1523.

CHESTERFIELD SUITE, headboard for double bed, twin size box spring and mattress, arborite kitchen table. Reasonable. 384-6202.

CHAINSAWS
Alf Becker and Son Ltd.
2981 Tillicum 384-6414

Waterbeds
Day or Night
478-7345

RENT INDUSTRIAL SEWING machines, day, week, month or rent to own. Sawyer Sewing Centre, 840 Fort St. 388-6228.

15 CHESTERFIELD SUITES, all in good condition, from $125, make me an offer. Misc. items. 474-1311 or 479-3231

BURL CLOCKS, BEAUTIFULly handcrafted. Wedding, anniversary, birthday gifts. Reasonable. 592-6015

BUNK BEDS, SNOW TIRES, old furniture for reupholstering, tables, chairs, rugs, etc. 382-9555

LARGE LIVING ROOM WINdow, consisting of 3 panes, 33"x50", plus builtin double glass windows, $75. 479-2867.

THREE HP JOHNSON OUTboard motor, weights and deluxe bench, palette of jumbo bricks. 652-9957

BAGS FOR YOUR HOOVER vacuum cleaners. We have all types. Singer Sewing Centre, Hillside Mall, 595-4545.

WHITE GOLD RING .23 centre diamond, 3 smaller on each side, appraised $1150, offers. 479-6358.

HOSPITAL TYPE OVERBED table with drawers and mirror, adjustable height, suit invalid or just a (lay in bed), $60. 479-4423.

AIR PURIFIER, NEW, clears dirt, dust, pollen, etc, electrostatically, small neat cabinet and quiet. $185. 479-4423

FOR SALE: PROFESSIONAL drafting table 48"x32" fully adjustable with parallel ruler. Top condition. Call 652-3662.

OAK OCCASIONAL LIVING room chair $60. Wood silver chest $20. Modern ceiling drop fixture $25. 479-7754.

5 PIECE LIVING ROOM suite, excellent condition, $750. Twin bed. 2 black and white TV's. Offers. 382-7290

ELECTROLUX
New, never been used, $325. Please phone 388-7966 after 6 pm.

COPPERTONE FRIDGE $200. Coppertone stove $150. Piano $275. Table lamps, $50 pair. 479-7292

MOVING SALE. DINETTE set, bed-chesterfield, coffee table, beds, carpets, books, pictures, and more. 477-1015

4 SHEETS SALVAGE PLATE glass, 4'X6', $50 or offers. Also 4'X5' aluminum window, $15. 592-4232 or 658-8367

HONEY PINE COFFEE table; 8-9 years boys hockey equip. and skates; car race set; 381-0247

MOFFAT OVEN, SELF cleaning, ceramic top, $300; glass etagere $50; portable bath/whirlpool $35; 479-7026.

SOLID MAPLE CHAIRS, SET of 4, 6 or 8, $25 each. Curved back or captains chairs. Also, 60 bar chairs. 474-1311

WASHER AND DRYER, GOOD working order, large 2-door frost free fridge. Best offer. Miscellaneous. 474-1311.

SMALL DEEP FREEZE. HARvest gold stove. Apartment size washer, regular washer and dryer, fridge, 479-3231.

ST. MARGARET'S SCHOOL uniform, like new, Duffle coat, rain coat, and kilt, all size 11, reasonable. Phone 477-2790

BIRDCAGE AND STAND LIKE new $25. Elna portable sewing machine $75. Student's clarinet and case $75. 384-5208

MATCHING CHESTERFIELD and chair; and recliner. Teenagers clothes; electric broom. 478-9667.

BUDGET HARDWOODS LTD.
Mon-Wed 4-5 Sat 9-5
415-B Hillside 386-3334

OUTDOOR INCINERATOR barrels. Ready for use; $6.95 delivered. 383-1328.

RENOVATION SALE
Old fridges, $20. Stoves, sinks, bathtubs, doors, etc. 382-9555

21" COAST CERAMIC KILN and furniture, etc. Like new. $300. 478-5004 after 4pm.

AIR CONDITIONER, 3-SPEED Westinghouse, 8000 BTU, side extensions. Offer. 721-3943.

PINBALL MACHINES 1950 vintage for sale. 382-1070, 382-3545.

LADIES SOLITAIRE DIAmond ring, 21 point, $400. 384-3075 after 5pm

9' COUNTER, LOTS OF STORage space, $225. 381-3333 595-7678.

7X9 TENT, WASH BASIN, SS sink, fire screens, small fridge. 721-3163.

ELECTRIC MOTOR, ½ HP, double end shaft, as new. 656-4068.

NEW ROSEPOINT STERLING pieces, very reasonable. Phone between 5-9pm, 592-0615

COMMERCIAL MEAT GRINDer; studded snow tires with rims 14" and 15". 478-6050.

9X11 MULTI COLORED RUG with underpad, like new. 477-0459.

STOVE, FRIDGE, WASHER, harvest gold. Dryer, white. Ping pong table. 721-5067 9-4pm only

SPORTYAK II. MOSSBERG 16 gauge shotgun. Mamaya C33. 642-5161

4X6 UTILITY TRAILER, COMpletely rebuilt, new box, wiring and lights. $150 595-2846.

STEEL CABINET, SEWING machine and cabinet, stereo, 727-2281.

4' CEMENT WELL LINER AND cedar beams. 642-3688 after 2pm.

LARGE OLD KITCHEN WOOD cook stove with sawdust hopper, $195. 383-1689.

USED CLAY FLOWERPOTS 2"-8"; greenhouse glass; coldframe lights. 477-4855.

PRESTO LOG SPECIAL
240 for $59.95--delivered. 386-1750, 479-8877

2 SMALL TRAILERS, ONE BOX storage, one combo box or boat. 477-2807.

EIGHT BAGS MANURE, SOIL, chips or bark, $12 delivered. 592-7068.

GRAVEL OR SAND $19; NEW concrete slabs 95¢ delivered. 592-7068.

CHERRY MUSKRAT PANT coat, raccoon collar, size 10, as new, $400 or best offer. 592-4175.

### 100 MISCELLANEOUS FOR SALE

HIDE A BED, STACKING chairs, bar chairs, coffee and end tables. 479-3231

FILTER QUEEN WITH power head and all attachments. 479-2523.

UPRIGHT VACUUM FROM $20, 1 year guarantee in writing, good suction, 479-2523

VACUUM, 6-MONTHS OLD, Eureka Upright, as new, $80. 479-2523.

4X8 POOL TABLE, GENDRON, with accessories. $325 or offers. 479-1047

ESSO OIL BURNER UNIT AND 8'x7' metal overhead garage door. Best offers. 479-2116.

¾ LENGTH BLACK PERSIAN lamb coat with grey mink collar, size 16-18, $250. 477-2962.

FROM THE EMPRESS, 6 BARstools, cast metal base, olive green, $60 each. 592-7554

OLD OAK ROLLTOP DESK IN excellent condition. $1400. 595-0469, 9am-9pm. ONLY.

5 STONE CARVED JADE bracelet, set in hand tooled white gold. Car top carrier. 386-6989

2 MAN TENT, ROOF TOP CARriers, used 2x4 shorts, toilet, 477-6588.

STORE FIXTURES, ADDING machine, clothes racks, etc. 384-4292.

FIBERGLASSERS, ONE 6' DIameter fiberglass septic tank mold. Offers. 479-0715.

GREEN SIMMONS HIdeabed, $150. Kenmore sewing machine, $125. 385-1695

FULL SET OF CRAFTMEN router blades, like new $60 or nearest offer. 595-2469.

FRIDGE, STOVE, BUNK BEDS and curtains. All in good condition. 819 Walker, 384-9406.

GENDRON POOL TABLE AND accessories. 721-5459 after 6pm.

FURNITURE, HOUSEHOLD items. 958 Royal Oak Dr.

TWO SLING LOADS CEDAR slab fencing. $100. 385-7259

DOUBLE AXLE HEAVY DUTY utility trailer, 16' long. 382-2355.

9X12 TENT $50. GARDEN UMbrella $40. 383-2237.

CHILD'S STURDY WOODEN go cart. 479-9256

RAW SHEEPS WOOL FOR sale, $1 per lb. 658-5118

ELECTROLUX AP100 WITH power head. 479-2523.

JUICER BRAUN, AS NEW $50. 385-5544.

SOLID WOOD OLD STYLE KITchen cabinets, $395. 384-4292.

NEARLY NEW TENT, 9'X12' cost $227, sell $100. 478-1315

### 101 CHILDREN'S MISCELLANEOUS

ROUND-A-BOUT
CHILDREN'S CLOTHES
Come see what's "New" at Round-A-Bout for back to school wear. Fall and winter clothes now taken on consignment. 1005 View. Tues-Sat, 10-5 p.m. 385-6552

WOODEN TABLE AND FOUR chairs. Toboggan. Girls white french provincial desk, night table. Stereo record player. School desk. Childs turntable. Wooden Punch & Judy theatre, Leggo set. 592-4293.

KIDDIES' KAROUSEL
Now accepting winter maternity & childrens wear, toys, handcrafts etc. 2666 Quadra, 383-1122.

WANTED: GLOVERALL DUFfle coat, size 3 or 4, also Fisher Price toys and truck, suitable 3 year old boy. 721-5278

LIKE NEW: SPRING HORSE, $35; Gendron carriage, $50. 479-5297.

BUNK BEDS, $50 SET. SMALL crib, $15. Wanted: Swyng-o-matic. 478-8416.

THISTLE BUGGY, GOOD CONdition $50. Wicker baby basket $15. 592-2052.

OK STROLLER, EXCELLENT condition, $30. 386-1427.

CHILD'S SWING SET, $15. 478-4910.

### 103 MISCELLANEOUS WANTED

Robinson's

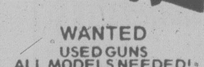

WANTED
USED GUNS
ALL MODELS NEEDED!
HIGHEST PRICES PAID
1307 BROAD 385-3429

Are you getting the most from your
GARAGE SALE?
for an auction estimate or a cash offer contact LUNDS today. 386-3308. The auctioneers and appraisers for Victoria. 926 Fort St.

OAK BAY AUCTIONS
CONSIGNMENTS WANTED
Good household furnishings, tools, garden equipment, etc.
PHONE 592-5111
AUCTION EVERY
WEDNESDAY 7 P.M.
2036 OAK BAY AVE.

WANTED URGENT: GOOD quality furniture, tools, appliances, anything with resale value. Phone for cash appraisals. Royal Oak Trading, 4488 West Saanich Road, next to Royal Oak Shopping Centre. Open 7 days, 10am-6pm weekdays, 479-1913

CASH
We buy and sell vintage clothing and accessories, furs, jewelry. China and all collectible nostalgia items. Estate appraisals. 384-4547 11-5 P.M., 577- Johnson. The Bay Window.

WE PICK UP AND PAY A FAIR price for auto. washers, Inglis, Kenmore, Whirlpool, Speed Queen, Simplicity and GE; most makes dryers; fridges, freezers. Working or not. Call Pete's 478-6000, 478-5449.

URGENT!
Good Hunting Guns Wanted by SPECIALTY GUNS (Div of International Knives Ltd.). 576 Yates St. 383-1044.

THE SALVATION ARMY needs your clothing, furniture, household goods. "Help us to help others." Family Thrift Stores. Victoria, Sidney, Langford. For Pickup— 386-3295

URGENTLY WANTED
Refrigerators, freezers, ranges, automatic washers and dryers.
TOP PRICES PAID
Phoenix Appliances 384-0423

DIAMONDS, GOLD, SILVER & coins wanted. Cash for your diamonds and rings in any condition. Universal Trading, 584 Johnson, 383-9512.

WE PAY CASH FOR ALL square cornered fridges, stoves, washers, dryers, deep freezes, working or not. 384-5721

TIRES WANTED, ANY SIZE, $5-$10, must be BC testable. Also chest of drawers and hide-a-bed. 1096 Goldstream. 474-1311.

NON-WORKING OR BARELY working color TV's wanted by student. Will haul away free. 384-8215

WANTED: LARGE WHITE frost free left hand fridge, good working condition. Also, 2 double beds and 2 dressers. 595-6387

### 103 MISCELLANEOUS WANTED

SELL OLD BOOKS TO THE HAUNTED BOOKSHOP
382-1427

Soft drink bottles, old car batteries, radiators, copper, brass, lead etc. 526 David, 383-1328, 8-4.

FRIDGES, SQUARE CORnered, working or not. 478-2313, 478-5449.

PIANO WANTED ANY CONDItion. Also, wooden dining table. 384-3935, 384-1154.

WANTED: BOYS JUNIOR 5 speed or 10 speed bicycle. 598-3929

20-25' TRAVEL TRAILER AND medium sized chainsaw. 479-9191.

110 ELECTRIC STOVE. BATHroom sink, toilet and tub. 385-4719.

SOLID CORRUGATED METAL roofing; long arm bush cutter; nails. 479-2684.

WANTED: STANDARD 30" wood door with leaded glass centre. 479-4864.

WANTED: MENS 5-SPEED OR 10-speed bike in good condition. Also outdoor bird bath. 479-7754.

WANTED BUNK BEDS, AND double bed. Also coffee and end table. 479-3231.

WANTED DEEP FREEZE, fridge, washer and dryer. 479-3231.

WANTED USED FISHING tackle, rods, reels, lures, etc. 479-3231

5' SLIDING PATIO DOOR, garden shed, small loveseat. 382-4775.

WANTED— 28 FOOT ALUMInum extension ladder or near size. 658-5629.

WANTED: TO COMPLETE set, Wedgewood "Wesland" dishes, #W3939. 478-2057

FRIDGES, FREEZERS bought. 383-7213. All Temp.

YOUNG JEWELER NEEDS old gold. 595-8744 evenings.

WANTED: 26" OR 30" LAWN sweeper. Phone 478-7091.

WANTED: STEEL STORAGE shed, 8x10 or larger. 479-8422.

WANTED: SMALL OLDER piano, good condition. 477-7400.

69 VW BEETLE, 1 OWNER, low mileage. 652-1986 after 4.

WANTED: SCUBA TANK and/or back pack. 656-4538.

### 105 GARAGE SALES

NEIGHBOURHOOD GARAGE and demo sale. Saturday, Sunday August 16, 17. 9-4pm. No presales. Tandem bike, canning jars, oil furnace and tank, planters, copper pipe, used brick, bathtubs, toilets, fishing weights, boat windshield and much, much more. 1629 Pembroke.

DEAN PARK, SIDNEY; 8753 Pender Park Drive. Saturday and Sunday noon to 4pm. Neighbourhood sale. Good family clothes, toys, bikes, furniture, tools, carpet rements, lamps and much more.

GARAGE SALE. HOUSE HUmidifier, electric broom, seat covers, loads of baby clothes, maternity ware, and many miscellanous items. 2421 Foul Bay Road. All day Saturday and Sunday. 642-4882 or 595-1538.

MOVING OUT YARD SALE. Beginning Saturday morning and Sunday. Furniture, chesterfields, fridge, knick-knacks, office equipment including office safe, and something for everyone. 1640 Bay Street.

FINAL SALE
Saturday and Sunday 9am. Wardrobe, drawers, mattresses, chair, desk, huge Christmas cactus, plants and misc. 1770 Veda Place.

YARD SALE. HAND AND power tools, band saw, motorcycle accessories, drafting table, ski rack, accessories. 6995 Anglers Lane, end of Marchant Road, Brentwood Bay.

NEIGHBOURHOOD DELUXE garage sale. 2990-2988 Glen Lake Road. Canoe, small appliances, tires, etc, etc, etc. No junk. 9-5 Sat and Sun. 478-6764

GARAGE SALE SATURDAY and Sunday, 8am-5pm, 2560 Shelbourne Street. Sewing machine, radio and record player (child's), other misc.

GARAGE SALE. FURNITURE, appliances, 9x12 rug, baby items and miscellanious. Saturday and Sunday 10-5, 3285 Happy Valley Road.

GARAGE SALE. LOVESEAT, tent, electrical appliances, household miscellaneous. Saturday and Sunday, 9-3. 1893 Carnarvon.

GARAGE SALE, AUGUST 17, 10am-4pm. 9" table saw, colour tv, drapes, kitchen utensils, garden tools, stereo, plus many more items. 1213 May St.

MOVING, HAVE TO GO, fridge, stove, dryer, miscellaneous. 1326 Franklin Terrace, 9am. Or phone 383-9254 after 9pm Sunday

SATURDAY, SUNDAY, AUgust 16th, 17th. Windows, tools, old stuff, clinker boat, oak pews, etc. 9am. 2457 Sooke River Rd.

GARAGE SALE, 1690 LANDS End Road, Sidney area. August 16 and 17. 9am-6pm. Construction and household items.

OAK BAY GARAGE SALE Baby needs and household items. 2058 Neil Street. Sunday August 17, 10-2.

GARAGE SALE. HOUSE AND farm equipment, furniture, 3895 Holland. Friday, Saturday, Sunday, 9-9

YARD SALE. SATURDAY. and Sunday, 9am. Going on holiday. Selling most everything. 479-0782. 1270 Roy Road

KITCHENWARE, POTS, PANS, bedding, some furniture. #107-118 Croft, Sunday 10-12, Monday 6-8.

YARD SALE, SATURDAY, Sunday, August 16th, 17th, 10am-4pm. 221 Ontario St.

967 BRAY AVENUE. DRESSer, clothing, spin washer and misc. 474-1008.

YARD SALE SUNDAY, AUgust 17 9am-5pm 1707 Richmond. Must sell everything!

534 WEST BAY TERRACE OFF Dunsmuir in Esquimalt. Sunday only.

MOVING OUT SALE. FURNIture, etc. 12A Vickery Road. 11-6 every day.

YARD SALE, AUGUST 16-17. 3101 Yew Street.

GARAGE SALE. STARTS 12 noon. Sunday only. 636 Simcoe.

### 115 SWAPS

1979 DATSUN 510 WAGON, AM/FM, tape deck, automatic, digital clock, radials, quartz lights, metallic blue. 35 MPG. $5400. Take Ford truck or farm tractor in trade. Mill Bay, 112-743-2284

14' BOAT, HALF CABIN, 20HP Mercury, controls, tank, rods, reels, many extras. Swap for good tent trailer or $1100. 382-3616.

14½' BRANDLEMAYR, 50HP Merc, tilt trailer, $1600 or swap for small PU truck. 592-2645, or 727-2424.

AIR COMPRESSOR, WILL swap for set 15" Chev truck mags with good quality radials or what-have-you. Don 598-8703.

72 BUICK LESABRE, 2 DOOR hardtop, good mechanical condition for boat and motor or sail boat. 382-8016.

WANTED TO TRADE, HARD top tent trailer for small sail boat. 479-7754

## 116 COINS and STAMPS

WE BUY SILVER COINS AND sterling. Universal Trading Centre, 383-9512

GOLD AND SILVER COINS, fine silver bars. Priced low. 656-6708

## 117 ANTIQUES and ARTS

THE MOST MAGNIFICIENT highly carved oak Renaissance Revival Dining Suite we have ever had on display, just arrived on Friday; long buffet, court cupboard, table and 7 chairs, $5,500, matching server $795; a must see whether buying or not. Unbelievable prices on our clearance sale of old stock, see our ad under misc. Only 15 min. from town, open 7 days most nights, Vancouver Island's largest importer of antiques and fine olde furniture. Pete's Place, 786 Goldstream, 478-6000.

ROUND PEDESTAL MAHOGANY table, round mahogany dining room table, 4 padded chairs, 9X12 wool British India beige rug, brown/beige/carmel spray in either corner, unique carved ball and claw foot coffee table, dark oak carved wood box, custom made Tiffany brass standing lamp, walnut 2 shelved side table, round walnut end table, large umbrella plant, rubber plant, phillydendrum and assorted other plants. 385-7773 after 11am.

GS BAIN FURNITURE CLOSEOUT sale. Over 40 quality antique and turn of the century pieces of furniture. Prices drastically reduced. Dressers, chairs, tables, desks, etc in oak, mahogany, walnut, maple, pine. Sale begins August 16, dealer inquiries invited. For further information call 112-748-4134 or see us at Whippletree Junctin. Hwy 1, 3 miles south of Duncan. Closed Sunday.

FINE OLD PERSIAN RUGS, Victorian and Canadiana furniture, Northwest Coast Indian baskets and artifacts, oil paintings and water colours, Grandfather clock, silverware, a wide selection of the most unusual and collectible items. Klee Wyck Antiques, 5269 Sooke Road, open week days and Sundays.

EXQUISITE HANDCRAFTED Tiffany art glass hanging light fixture. Brass fittings. A serious reproduction in Victorian Design. $875 firm. 388-5126

PINE CANADIANA 3 DRAWER dresser, $400. Beautiful cameo back settee, $750. Barrel butter churn that needs work, $20. 479-1291.

WANTED — MARINE AND sporting paintings, oriental rugs, carriage clocks, Georgian furniture. Highest prices. D. Robinson, 1019 Fort, 384-6425.

MARSHALL ANTIQUES, 1030 Fort. We buy quality furniture, silver, china, crystal. TOP PRICES PAID. 382-0511.

BEST PRICES PAID FOR ANtique furniture, porcelain, crystal, copper, brass etc. Jadis Antiques, 609 Courtney St. 384-4523.

COLLECTOR WILL BUY OR repair any wind-up gramaphone, outside horn or otherwise. 595-4768.

FOR SALE ANTIQUE BRASS light fixtures and shades, large selection, 1040 North Park Street, 384-1515.

QUEEN ANNE STYLE SOLID oak DR suite. Table, 5 chairs, sideboard, glass china cabinet. $1500 firm. 112-743-4924 evenings

CONSIDERING SELLING OLD clock, coffee grinder, njck nacks and jewelry. Honest verbal appraisals needed. 595-4648.

FURNITURE REPAIRED. ANtiques our specialty. Phone 478-2539.

PRE-COLUMBIAN ARTIfacts, Canadian 18th Century maps and prints, 595-2095.

ORIGINAL GEORGE CLUTESI watercolour, 8x12". Offers accepted. 642-4677

SOLID OAK 6 DRAWER dresser with brass handles $125. 112-743-9684.

FIRST EDITION (1978) HUMmel Bell. Will sell or swap for ? 382-4775.

PLAYER PIANO. PHONE Anderson's Piano Tuning, 477-6439.

18TH CENTURY FRENCH DISplay cabinet. 477-5985

OLD DOUBLE BRASS BED. Offers. 477-4101.

## 120 GARDEN SUPPLIES

### Fertilizer

SAANWOOD FARMS LTD.
Cow manure. 652-2026 or 652-1743. No Sunday calls please.

### Miscellaneous

HAY FOR SALE. MULCHING for your garden. $1.25¢ per bale. 652-1636.

### Plowing, Rotovating and Cultivating

DON'S TRACTOR SERVICE
477-3913
We rotovate, plow, cut grass and brush; also loading and hauling.

TED'S TRACTOR SERVICE. Rotivating, plowing, levelling. Hay cutting. 478-4059.

### Tools and Supplies

BOLENS 14 HORSE GARDEN tractor with mower, rototiller and roller, used one season, $3200. After 5, 383-4857.

### Top Soil, Rocks and Fill

Excellent
SCREENED AND BLENDED
TOPSOIL
$9.50
PER METRIC TON
CARTAGE EXTRA
TRIO READY MIX 1971 LTD
658-5235

FREE FILL
Trucking charge only. #1 dark brown sandy topsoil. Large and small orders. 478-8361, 658-5172, 479-1582

#1 SCREENED TOP SOIL mixed with sand and manure, self-pickup $10 a yard. Minimum delivery 7 yards. Delivery extra some areas. Also fill soil for trucking charge only. 478-3322.

SCREENED TOP SOIL WITH manure and sand, $12/yd. Delivery extra. Sterilized potting soil by bag. E. Nixon Ltd. 478-0511; Nights 479-1937, 479-2995

HILLBANK GRAVEL SUPplies Ltd. Top quality topsoil delivered in Victoria area. 10-20 yard load. $14 screened peat mix, $10 peat soil. 743-2467.

SAND, GRAVEL, DRAIN rock, crushed rock, and top soil, 1 to 6 yard loads. 658-5406.

BY SACK WEED FREE BLACK soil. Open 7 days a week. 382-2843.

GOLF COURSE TOP SOIL, 10 yd. minimum. $10 per yd. delivered. 479-1122.

GOOD SOIL, MUST MOVE, 15 yard loads at $7 per yard. 479-8349.

VIRGIN WEED FREE SOIL, rich and black. 383-1532

## 125 PETS and SUPPLIES

SANCTION MATCH, SHOREline Kennel Club, August 17, 1980, Brentwood Hall, Wallace Drive, Brentwood Bay. Junior handling 11am, entries 11am, conformation judging 12 noon. For information phone 479-5684 or 652-2645.

GREAT DANES (3) (HARLEquin) 656-2340.

## 125 PETS and SUPPLIES

PULI PUPS. SUPER SMART dogs with fine lineage. 9 weeks old. Very valuable but will sell for $300 each and finance on easy terms to proper homes. Or hear trade proposals: art, antiques, books, etc. These "almost human" dogs are prized sheep herders in Hungary, were known in ancient Egypt. 18" and 34LBS at male maturity. Rich black, long corded fur. Intensely loyal, loving, persistant companions. No other bred comes close. 658-5259.

REGISTERED CHAMPION sired Doberman Pinscher puppies, bred for conformation and good temperament. Ready to go mid September. Ears cropped, shots and tattooed. Justjayne Dobermans, 478-6450.

HARLEQUIN DOG TRAINING Club is offering classes for puppies, beginners and advanced. Beginning Wednesday, September 10 in the Cordova Bay area. To pre-register phone 658-8307.

CKC REG. PB COLLIE PUPS, gtd., ch. sired, m. & s., tris and sables, pet and show quality, $200 and up. SHARDON COLLIES, 112-591-8197 (Surrey).

48 GALLON AQUARIUM, $375; 27 gallon aquarium, $225. Both complete with stands and deluxe accessories. Immaculate condition. 598-3800.

FULLY HOUSE TRAINED ½ Siamese, 6 week old kittens for sale to good homes. Black females, $25. Siamese colored males, $45. 385-2945.

SEA SHORE PET SHOP LTD.
Tropical Fish — Birds
Small Animals — Supplies
Town & Country 383-9313

I AM 10 WEEKS OLD AND need a good home. Doberman Pincher puppies for sale. Best offers. 478-7171

GOLDEN RETRIEVER cross, excellent quiet dog, 7 years but young at heart. To good home only. 479-3903.

NEEDED A GOOD HOME FOR registered female black Labrador, 2 years old, loves people, $100. 384-6372.

HEALTHY GUINEA PIGS, cages, accessories. Aquariums, varied sizes. Reasonable, 652-3802

REGISTERED GERMAN Shepherd male, 5 weeks old, championship bloodlines. 477-0310.

PUREBRED JACK RUSSEL puppies, $150, ideal pet. Also kittens, free to good home. 479-6843.

ADORABLE SMALL PUPPY, free to loving home, ready to go August 23rd. Used to children. 478-8751.

POODLE PUPPIES, REGIStered. Miniature, black, $150. Also female 2 years old, $150, male, 1 year, $150. 112-743-2493

TWO BRINDLE PLOTT hound pups, 6 months old, parents dual reg. U.K.C. and A.C.H.A. $150 each. 112-746-5888

HOME IN COUNTRY WANTED for 4 year old dog, Border Collie terrier cross, excellent with children. 384-4935

WE HAVE TO PART WITH OUR pet rabbit, named Blackie, 2 years old, healthy, friendly and easy to care for. 479-7768

SMALLER FEMALE springer/boarder collie pup, had shots, with doghouse, accessories, $29. 652-3802

MEDIUM SIZED CUTE DOG, free, looking for good country home, loves children. 479-6497, 4-6pm.

"SCOTTY" WANTS A HOME. Hard to find 2 year old Civier Macough Parrot. If interested please phone 478-4272.

HEALTHY GUINEA PIGS, cages, accessories. Aquariums, varied sizes. Reasonable, 652-3802

NEED GOOD HOME OR going to the SPCA Monday, two kittens, part Siamese, trained. 386-8138.

MOVING MUST GIVE UP father, daughter poodles, father pedigreed, free to good home, must stay together. 592-3204

REGISTERED CAVALIER King Charles spaniel, female, 12 weeks old. Champion sire, first shot included. 477-9447

FREE KITTENS
383-4428

BEFORE BUYING A PUREbred puppy call Vic City Kennel Club "Watchdog" 477-9781.

PUPPIES FOR SALE, 4 MALES and 1 female. Phone Leonard 595-6423 after 5.

BIRDS, BABY COCKTIELS and lover birds. Some hand fed. 383-4804.

FREE TO GOOD HOME, FEmale golden lab cross, 2 years. 479-5535.

STANDARD SMOOTH DACHShund female, red, 12 weeks old. 479-7081.

THREE GINGER KITTENS, one tabby and one tortoiseshell, $10 and $6. 595-2886, 598-4994.

THREE PUREBRED HUSKIES for sale. Phone 652-9986 after 6pm.

REGISTERED GOLDEN REtriever puppies. Evelyn Smith 477-2530.

50 GALLON AQUARIUM WITH cabinet and deluxe equipment. $225 complete. 477-2060

FOR SALE: FEMALE YELlow Lab, registered, 3 years old. 384-7709

ADORABLE KITTENS, FREE, 8 weeks old, housetrained. Call after 6pm, 477-4040.

SPRINGER SPANIEL PUPS for sale, brown & white and black & white. 112-743-2751.

200 GALLON AQUARIUM, stand plus undergravel filter included, offers. 386-5951.

BUDGIES, ALL COLOURS, $10-$15. Yellow cockatiels, $90. Cages, etc. 386-4006.

WANTED GOOD LOVING home for large affectionate pup found in Brentwood 652-2417.

ADORABLE KITTENS. 10 weeks old. Black and tortoiseshell. Trained. 656-6878

MINIATURE PINSCHERS, pups and mature. 652-2301.

FEMALE FERRET FOR SALE. 386-5718

FREE TABBY KITTENS, LITter trained, phone 656-0095.

2 LARGE BIRD CAGES AND accessories. 479-7754.

MALTESE POODLE X PUPpies. 383-9587

FREE PUPPIES, NEAR pure, male Lab. 652-4777

SMALL QUIET PUPS FOR sale. 595-3520

TWO 3 MONTH OLD KITTENS, 1 male, 1 female. 383-9593.

FREE ORANGE AND WHITE and tri-colour kittens. 652-2237.

WOODEN RABBIT CAGES for sale. 477-1967

FREE BABY GERBILS
385-4994

PAIR WHITE COCKATIELS, cage, etc. $200 firm. 478-0063.

NEWFY-LAB PUPS, $10 TO good homes. 598-6684

## 127 CHICKS, POULTRY HATCHING EGGS SUPPLIES

6 LARGE 2 YEAR OLD LAYING hens, $2.50 each. 478-3428.

WHITE TURKEYS $10 EACH, live. 656-4296.

12 YOUNG HENS FOR SALE, $30 479-4165

## 128 LIVESTOCK SUPPLIES AND EVENTS

JOHN
MacNUTT
TRUCKING
SAWDUST—SHAVINGS
HOGFUEL
Large or Small Loads
479-6560

MANDER
TRUCKING LTD.
SAWDUST
SHAVINGS
CEDAR HOG FUEL
385-3041
After 6, 479-7629

13 YEAR OLD PINTO PONY gelding. Quiet friendly disposition, yet spirited. About 11hh. Lunges well. Complete with all equipment, shod. $300. 112-743-9186 Susan.

REGISTERED LEOPARD APpaloosa 5 year old, 15.2 hh gelding, well started English and Western. Good temperament. Experienced rider preferred. Offers 112-749-3449.

MUST SELL. OWNER GOING to university. 16.2 HH gelding, well schooled. Varsitile and reliable, excellent disposition. 112-746-5628 evenings.

MORGAN X 7 YEAR OLD gelding, 15.2 hh, ideal for adult or children, excellent temperament, English or Western, good on roads, $800. 112-749-6769.

ENGLISH SADDLE AND BRIdle, pony size. Full size show halter. Girl's size 12 beige breeches. Free kittens. 478-4195, 478-2438

OAK MEADOWS FALL HUNTer Jumper Show. September 20th and 21st. Prize money for all classes.

FIRST AND SECOND CUT HAY for sale. 652-2026 or 652-1743. No Sunday calls please

SUFFOLK
Rams and ewes. Quality stock. 656-2972

HEREFORD HEIFER, 16 months old. 16' hay elevator. 652-3228.

HOLSTEIN MILKING COW and calf. Plus 2 Jersey bull calves. 479-2637

17" BARNSBY ALL PURPOSE saddle, excellent condition, 656-6805

FULL SIZE HORSE BLANKET for sale, good condition $40. 385-3389

BLACK RAM LAMBS, MIXED pedigree. $150 or nearest offer. 658-5363.

REGISTERED HALF ARAB pony colt, 8 months, buck skin, $250 112-746-7764.

B.C. INTERIOR HAY, 2ND cut, no rain, alfalfa, grasses or mixture. Delivered. 442-3038.

FOR RENT: BOX STALL, INcludes bedding, ring, $75. 477-2265.

WANTED— 17" GENERAL English saddle for high withered thoroughbred, 658-5629.

HAY FOR SALE. MULCHING for your garden. $1.25¢ per bale. 652-1636.

15 HH GELDING, 11 YEARS, Arabian and Quarter horse cross, gentle. 656-4604.

3 YEAR OLD WELSH FILLY 12½ hands, English saddle and tack included at $400 477-7098.

FEED POTATOES FOR SALE. 6858 Pat Bay Highway, 652-1582.

SOW AND PIGLETS FOR sale. 479-0364

WANTED: HEREFORD BULL service for 5 cows. 652-1050.

SHEEPS AND GOATS FOR sale, 479-6020

WEANER PIGS FOR SALE, $30 to $35. 642-3693.

HAY
No rain. $2.50 per bale. 656-2972

WEANER PIGS, $25 EACH. York-Landrace cross. 479-7891

YEARLING RED ANGUS bull. 652-2263 evenings.

HORSES BOARDED
479-2205

5 EWE LAMBS FOR SALE. 478-1227.

YORKSHIRE WEANER PIGS for sale. 479-5966.

FOR SALE WESTERN SADdle, $200 or best offer. 598-5821.

## 130 HEAVY EQUIPMENT AND MACHINERY

MF Massey Ferguson IRON HORSE EQUIPMENT LTD.

IRON HORSE
EQUIPMENT LTD.
Your Massey Ferguson farm and industrial dealer for Vancouver Island and the Islands. 2 shops to serve you.

Duncan 112-748-2809
Courtenay 112-338-1326

4 WHEEL TILT EQUIPMENT trailer, suitable J.D. 450, $1200. 5 K.W. Onan power plant, $800. May be viewed in West Saanich. 112-539-2411.

73 KENWORTH COE WITH 6' drom, Cummins 400, RTO12515, SSHD rears, excellent condition, aluminum wheels, many extras. 595-0228 or 478-4421.

WEBSTER AIR COMPRESsor, 10 hp electric start gas motor, mounted on tank, $1100. Ask for Vic, 478-3693 days, 478-2284 after 8.

TOW MOTOR, 25,000 POUND diesel with power shift, hydraulic side shift. $26,500. 112-748-5244. Evenings 743-3015

75 HAYES PETE, C.O.E., 8V92N with 3 year warranty. Truck in good shape and with job. 112-748-8319.

30' GRAVEL CONVEYOR 24" belt, 3 yard hopper with feeder, portable on wheels, some minor work required. $5500 478-7822.

25' SINGLE AXLE HIGH BED trailer, good rubber, $650. 478-3871

FORDSON SUPER-MAJOR diesel tractor with frontend loader. 479-6208, 479-2563.

BOBCAT 825 DIESEL, 10' backhoe, 2 years old, excellent condition. 752-3613 after 6pm.

WANTED: USED RAKE blade for D7E. 112-743-3015

FINNING TANK DRILL FOR sale or rent. 112-749-3086

## 135 FARM IMPLEMENTS

Ford Rollins
MACHINERY LIMITED
610 ALPHA STREET 384-0541

FORD TRACTORS
Lawn and Garden Tractors
10-20 H.P.
Farm Tractors
2 Wheel and 4 Wheel Drive
13-335 H.P.
DL-595-4A

JOHN DEERE J. GRIEVE MOTORS LTD.
Lawn & Garden Tractors
7hp - 28hp
Diesel Farm Tractors
22hp - 275hp
Full Line of Attachments
Good Supply Of Used Tractors
652-1642 SAANICHTON

2 SMALL TRACTORS LEYland 154 diesel, 26-28hp. Case 300 gas, 32-35hp. Both in good running order. 652-1530

## 135 FARM IMPLEMENTS

KUBOTA
TRACTORS
For gardening, farming, and landscaping. A full line of implements available.
Iron Horse Equipment Ltd.
Duncan 112-748-2809
Courtenay 112-338-1326

case
GARDEN TRACTORS
ALF BECKER & SONS LTD.
384-3911 384-6414

J. GRIEVE MOTORS LTD.
Vancouver Island's largest farm implement dealer now selling Yanmar 4-wheel drive tractors, 13 to 33 h.p. Full line of attachments.
652-1642 SAANICHTON

4 WHEEL DRIVE KUBOTA diesel tractor with very low hours, equipped with front end loader, backhoe, discs. Also low bed tandem trailer. After 5, 383-4857. Tractor, $8500. Trailer, $2500.

## 148 LEASE VEHICLES

ENSIGN
We Thought You Should Know
FINANCE LEASING
★ 12% ★
INTEREST

All lease plans consist of two factors — depreciation and the cost of money. For a limited time, ENSIGN CHRYSLER PLYMOUTH will build you a competitive lease on any 1980 Chrysler built car or truck for

★ 12 ★
MONTHS
WITH AN OPTION TO BUY THE VEHICLE YOU HAVE DRIVEN AT
√ FULLY
√ DEPRECIATED
√ VALUES

ENSIGN LEASE LTD.
Quadra at Caledonia
AND
Yates at Cook
386-2411
DEALER NO. 5620

## 149 NEW CAR DIRECTORY

SUBARU
Shop Saunders Subaru, Colwood and Victoria. 474-2211, 1824 Island Highway. Dealer 5932.

## 150 CARS FOR SALE

THREE POINT MOTORS
Mercedes-Benz
PORSCHE

80 OLDS CUSTOM CRUISER
Big and luxurious, air conditioning, power windows, power locks, extra rear-facing seat, custom roof rack. Only 11,000 miles $10,300

80 BUICK CENTURY
A beauty! V8 automatic, power steering, power brakes, radio. $8,295

80 CUTLASS SUPREME
Only 15,000 miles. V8 automatic, power steering, power brakes, radio. $8,195

80 COUGAR XR 7
Landau vinyl roof, V8 automatic, power steering, power brakes, power windows. Only 14,000 miles. $7,995

80 CAMERO
Only 12,500 miles on this like-new unit. V8 automatic, power steering, power brakes, radio. $7,995

80 MONTE CARLO
V8 automatic, power steering, power brakes, radio, 16,000 miles. $7,995

80 SKYLARK
V6 automatic, power steering, power brakes, radio. $7.195

80 CITATION
Four-door and hatchback, V6 automatic, power steering, power brakes, radio. $7,195

79 RABBIT
Only 15,000 miles on this 4-door 4-speed. $7,495

79 DATSUN 510 STATION WAGON
Automatic, custom roof rack, radio, other extras. $6,995

79 DATSUN 210
Automatic, radio, side mouldings, heavy-duty underseal, rear window defroster. $4,895

78 DATSUN 510
Low-mileage, automatic, radio, side mouldings, heavy-duty underseal. $4,995

75 PLYMOUTH STATION WAGON
Very clean! 318 V8 automatic, power steering, power windows. $2,995

73 AUDI 100 LS
Only 34,000 miles and absolutely immaculate, automatic. $4,995

OPEN WEEKDAYS TILL 6 P.M.
Government at Hillside
385-6737
Dealer 5053

DATSUNS
1974 Datsun B210, 4-door, local car, extra clean and well-maintained $1685.
1971 Datsun 510, clean and very sound. $975. 384-1721, 592-3121, Sports and Classic Cars, 640 lower Hillside. Dealer 5433.

## 150 CARS FOR SALE

DOUGLA
VOLKSWAGEN
AUDI

Your Largest Volkswagen Audi Dealer On The Island!

TEST DRIVE
AUDI
TODAY
4000 Series
5000 Series
5000 Turbo
Gas or Diesel
5 Speed or Automatic

GOOD DEMO SELECTION
$ub$tantial $aving$

PREMIUM USED

| | |
|---|---|
| 80 Capri Ghia AT | $8995 |
| 79 Omni AT sedan | $6995 |
| 78 Rabbit 'L' AT | $6695 |
| 78 Audi Fox 4 spd. | $7495 |
| 78 Malibu Cpe. AT | $7495 |
| 77 Chev Caprice | $4995 |
| 76 Capri AT | $4995 |
| 75 Beetle 4 spd. | $3995 |
| 74 Porsche 914 | $8495 |

ONE ONLY
1980 RABBITT diesel, AIR CONDITIONING, sun roof, 2 door, 4 speed, finished in white.

TEST DRIVE
VW JETTA
TODAY
5 spd. or automatic

Douglas Volkswagen Ltd.
3329 Douglas Street
388-5466
Dealer 5100

### 1979 - 1980

VOLVO
79 Volvo 264 GL, AT, P.S, P.B, AMFM cassette. Air conditioning. Priced to sell.
McCallum Motors
382-6122
Dealer 5603

SAVE $1,000 + DEMO SALE
1980 Thunderbird, dark blue, stock #101, V8, auto, ps, pb, power windows, radio plus more. New Price $9,473.80. Reduced price $8,326. Save $1,147. Trades welcome. Call Bridge St. Motors 388-5714. After 5 call Bruce 382-6315 or Glen 478-0247. Dealer 5161.

1979 MUSTANG, 2.8 LITRE, V6, automatic p.s., radio, white $5395
1979 Cougar XR7, 302 V8, auto, P.S., P.B., radio, buckets, Landau roof, $5495.
1980 Citation X—body, V6, auto, P.S., 4—DR hatchback, $5995.
HERTZ RENT A CAR
(Division of Howbar Leasing)
901 Douglas St., Victoria, B.C.
Open 7 days a week. 388-4411
Dealer #6499

1980 4 DOOR CITATION Hatchback Demo, 4 cylinder, automatic, steering, radio, defroster, 2-tone paint and much more. Retail $8275. Sale $7295. Call Bridge St Motors 388-5714. After 5 call Bruce 382-6315 or Glen 478-0247. Dealer 5161.

1980 GRANADA GHIA
6 cylinder, automatic, power equipped, many extras. $7500 or best offer. 656-3824.

1980 ELDORADO BERRITTZ Demo, blue. This car is completely equipped including sunroof. Reduced to $23,900. Trades welcome. Call Bridge St Motors 388-5714. After 5 call Bruce 382-6315 or Glen 478-0247. Dealer 5161.

MODERN CLASSIC
1979 Datsun 280ZX GL, midnight black/gold, special edition, 8,000 miles, 5 speed, cruise control, air conditioning, AMFM cassette, and more. Asking $12,500 388-5464 pager 630.

TRY US FIRST!
79 Horizon, hatchback. Tremendous M.P.G. One owner, low miles! Make an offer! 388-6921, Metro Honda, Dealer 5876.

1979 CADILLAC SEDAN DEVille Elegance, fully equipped, air shocks. Mint condition. Asking $15,000. 652-4158.

1980 CITATION FRONT wheel drive, V6, auto, P.S., 4—DR hatchback, $5995. 388-4411. Dealer #6499

1979 COUGAR XR7, 302 V8, auto, P.S., P.B., radio, buckets, Landau roof, $5495. 388-4411. Dealer #6499

1979 BUICK ESTATE WAGON, fully equipped, excellent condition. May accept trade. 112-743-3158 Cobble Hill.

1980 BUICK SKYLARK, 4 cylinder, 4 speed, 4 door, 5300 km, asking $7700. 479-7969

1979 OLDS CUTLASS Brougham wagon, as new, many extras, 15,000 miles, $7750. 477-1759.

79 TOYOTA CELICA ONLY 12,000 km, green with gold stripe, automatic, 3 year warranty, asking $7000. 477-7066.

1979 PLYMOUTH ARROW 2 door hatchback, 40+ miles per gallon, immaculate condition. $5400 or best offer. 477-4752.

79 CAMARO, 4 SPEED, RED, nice shape, low mileage. $9500. 478-2617

79 MONARCH GHIA. 385-6516 or 385-5624

## 150 CARS FOR SALE

ENSIGN
CHRYSLER PLYMOUTH

WE THOUGHT YOU SHOULD KNOW

ALL UNITS CHECKED BY CAR CLINIC DIAGNOSTIC CENTRE

'80 Buick Century
'80 Pontiac Phoenix
'80 Bobcat S.W
'80 Dodge D150 PU
'79 GMC ¾T, 4x4
'79 Ford Mustang II
'79 Plymouth Horizon
'79 Datsun 510
'79 Chrysler 300
'79 Chev Camaro
'78 Plymouth Arrow G.T.
'78 Plymouth Horizon
'78 Chrysler Lebaron
'77 Pontiac Trans Am
'77 Chevette
'77 Cordoba T-Bar
'76 AMC Pacer
'75 GMC ¾T PU
'75 Olds Cutlass
'75 Ford Pinto S.W.
'75 Plymouth Fury
'74 Datsun B210
'74 AMC Gremlin X
'72 Mercury Montego MX
'72 Pontiac Safari S.W.
'69 Buick Skylark

PLUS MANY MORE

GOV'T TESTED PLUS 2-YEAR WRITTEN WARRANTY

WANTED!
GOOD CLEAN USED CARS
CONTACT:
DON REDECOPP

ENSIGN
Chrysler-Plymouth Ltd.
DOWNTOWN
YATES AT COOK
Dealer licence number D5295
386-2411
Open Weekdays Till 9:00

### 1977 - 1978

77 MAVERICK, AUTOMATIC transmission, power steering, brakes, radio, tape deck, studded snow tires on, spare rims, nice clean unit. 26,888 miles. $3500. 478-9909

1978 PONTIAC SUNBIRD, LOW mileage, vinyl roof, radio 8 track, 2 radial snow tires on rims, mag wheels, luxury interior, excellent condition, $5,500. 658-8167.

1977 AUSTIN MARINA 1.8 DEluxe. Excellent, with less than 19,000 miles. Metallic blue, standard, 2 door, with tape deck, radio, tachometer, $3300. 386-6834.

TRY US FIRST!
77 Honda Accord, 5 speed. Mint! 388-6921, Metro Honda. Dealer 5876.

TRY US FIRST!
77 Honda Hatchback, standard. 388-6921, Metro Honda. Dealer 5876.

TRY US FIRST
'77 Pinto, only 31,000 Km. 388-6921, Metro Honda. Dealer 5876.

1977 CAMARO, EXCELLENT condition, leaving country, must sell. $6500 O.B.O. Call Kim 388-4311 8:30-4:30, Monday to Friday.

MOVING, MUST SELL 77 CAmaro 6 cylinder automatic, one owner, low mileage, great on gas. $5500. Call 592-8136 after 6pm

77 ELDO, NICEST CAR IN town, low low low miles, metallic silver, leather interior, loaded, end of the beautys, no trades, a must to see. $10,000 384-8762.

TRY US FIRST!
78 Honda Accord, automatic. Very low miles! 388-6921, Metro Honda. Dealer 5876.

EXCELLENT 1978 TRANS AM, 4 speed, tilt, air, windows, TA radials, black in, gold out. Must sell. Offers on $6950. 479-0652 or 112-743-5936

TRY US FIRST!
77 Acadian auto $2595. 388-6921, Metro Honda. Dealer 5876.

77 CAMARO, 350 4 SPEED, EXcellent condition, new tires, $6400 or offers. 727-3169. (Marigold area)

## 150 CARS FOR SALE

GlenOak Ford

'TELL A FRIEND'

| | |
|---|---|
| 72 CAPRI, 1 owner | $ 3450 |
| 73 MAVERICK | $ 2250 |
| 74 VOLVO S.W. | $ 5250 |
| 75 GREMLIN | $ 2150 |
| 75 COUGAR XR7 | $ 5450 |
| 76 L.T.D., 51,000M | $ 3450 |
| 76 FORD S.W. | $ 4950 |
| 77 RABBIT Sedan | $ 5750 |
| 77 CAMARO | $ 5950 |
| 77 PINTO S.W. | $ 4450 |
| 78 FAIRMONT | $ 4950 |
| 78 BOBCAT | $ 4250 |
| 78 DATSUN B210 | $ 4750 |
| 78 FORD Sedan | $ 5450 |
| 79 COUGAR XR7 | $ 6450 |
| 79 OMNI AT | $ 4950 |
| 79 DIPLOMAT | $ 5950 |
| 80 T-Bird, luxury | $ 8750 |
| 80 TRANS AM | $ 9950 |

74 TOYOTA 4X4 S.W.
1 Owner - Low Mileage
Front Winch
★ $ 5950 ★

TRUCKS

| | |
|---|---|
| 74 CLUB WAGON | $ 3750 |
| 79 FORD P.U. | $ 6450 |

★ ★ ★ ★ ★ ★ ★ ★ ★ ★ ★ ★ ★ ★

77 DATSUN
And O.K. Camper $ 5750

★ ★ ★ ★ ★ ★ ★ ★ ★ ★ ★ ★ ★ ★

GLENOAK FORD
YATES AT COOK
384-1144
DEALER 6616

GERMAN
77 Volkswagen Rabbit 2 dr, 4 spd, AMFM cassette. Orange in colour. Priced to sell.
McCallum Motors
382-6122
Dealer 5603

ECONOMY
78 Volvo 242DL, 4 spd, radial tires, white in colour. Priced to sell.
McCallum Motors
382-6122
Dealer 5603

HOPPER
77 Volkswagen Rabbit, 2 dr, 4 spd, radio, CB lights. Priced to sell.
McCallum Motors
382-6122
Dealer 5603

EXECUTIVE POSTED ABROAD
Excellent 1977 Dodge Royale Monaco Brougham offered for sale at $4600. Car is Aztec gold, with cream vinyl roof, 4 doors. Completely equipped with stereo tape deck, deluxe air conditioning, AT, PS, PB, power seats, windows, locks, cruise control, steel belted radials. Car has received regular maintenance and has been carefully driven for 45,000 miles. 477-1278

TRY THIS
1978 Toyota Corolla, 1600 Deluxe 4 dr. Reduced from $4895 to $4455. This little gas saver is in exceptional condition, medium blue in colour, plus one year written warranty. Trades welcome. Call Bridge St. Motors 388-5714. After 5 call Bruce 382-6315 or Glen 478-0247. Dealer 5161.

ONLY 31,000 MI
1977 Dodge Aspen, 4 dr. sedan in showroom condition. Economy slant 6 with auto, ps, pb, radio, full disc wheels, white wall tires, pin striped. Priced to sell $4695. Call and make us an offer at Bridge St. Motors 388-5714. After 5 call Bruce 382-6315 or Glen 478-0247. Dealer 5161.

ECONOMY PLUS
Very clean 1977 Plymouth Volare, 2 dr., 6 auto., ps, pb, radio, half vinyl roof. No reasonable offer refused. Trades welcome. Call Bridge St. Motors 388-5714. After 5 call Bruce 382-6315 or Glen 478-0247. Dealer 5161.

1977 CORDOBA, 25,000 MILES, sunroof, factory air, power steering, power brakes, power windows, tilt wheel, cruise control, console with leather seats, electric seat, 8—track am/fm stereo radio. 382-9733 between 6—8pm. $4700 firm. No trades.

MUST SELL 1978 BLACK Trans Am, 400, automatic, power steering, power brakes, power windows, tinted glass, red velour interior, good tires, immaculate paint, perma-shine, thoroughly cleaned and well-maintained car. $7800. 386-5866

77 TRANS AM
2 dr HT, V8, auto, ps, pb, AM/FM stereo, air, tilt, power windows and trunk, red with velour interior, excellent condition. A must to see! 381-5544 BSG SPECIALTY MOTORS. Dealer 6033.

REDUCED $500
77 Honda 2 dr., HB, 4 spd., good condition. Was $3495, Now $2995. Painter Motors Ltd., 3005 Douglas St., 388-6196. Dealer 5802.

TRY US FIRST!
'77 Cougar 4-door Brougham sedan. 26,000 miles — mint condition! 388-6921, Metro Honda. Dealer 5876.

TRY US FIRST!
77 Honda hatchback, standard, sunroof, radials, cassette, mint, 388-6921, Metro Honda, Dealer 5876.

78 DODGE ASPEN, 2 DR., slant 6, auto, ps, pb, white with burgandy interior and landau roof. Specially priced, $4495. 382-2313, WILLE DODGE CHRYSLER, 3200 Douglas St. Dealer 5881.

77 HONDA CIVIC, $3,000 FIRM. Yellow sedan, 4 speed, 43,000 miles. Excellent condition. Will consider older economy car as part trade—up to $500. 385-5529.

1977 RABBIT DELUXE 2 DOOR, fuel injection, tack, AMFM radio, $5250. 477-0918.

77 FORD 2-DR. PREMIUM. 34,000/mi. Many extras. $4895. 658-5129.

1977 FURY SPORT, TRAILER towing package, air, bucket seats. $2950. 721-3433

77 ASPEN, POWER STEERing, power brakes, automatic, slant 6, $3,950. 652-5757

## 150 CARS FOR SALE

TOYOTA
72 TOYOTA Corolla 4-door. Economical 4 cylinder, 4-speed. Finished in green with green vinyl top. Only $2650

CITATION
80 CITATION 2-door hatchback. Economical 4 cylinder, 4 speed, radio. Only 15,000 Km. Finished in gray with blue cloth trim. Only $6950

CHEV
79 CHEV ½-ton short box. Only 14,000 km. V8 automatic, power steering, brakes, radio, sunroof, headers, chrome mags, pin striping. Only $11,650

CAMARO
76 CAMARO V8 automatic, power steering, brakes and radio. Red with black vinyl trim. A hard to find model. Only $5450

COURIER
78 COURIER stepside pickup, 4 cylinder, 5 speed, radio-tape combination, sunroof, mag wheels. Must be seen. Only $6250

SKYLARK
80 SKYLARK 4 door, V6, automatic, power steering, brakes, radio. GM's front wheel drive. Finished in white, blue cloth trim. Only $7250

CHRYSLER
76 CHRYSLER Cordoba. Every option except sunroof. White with white vinyl top, blue cloth trim. Only $4650

TOYOTA
73 TOYOTA Mark II 4-door, 6 cylinder automatic, power steering, brakes, radio. Finished in red with matching trim. Only $3550

MOST CARS
BCAA INSPECTED
MON.-FRI.
8:30 a.m. - 9 p.m.
SAT. 9 - 6
Millstream Chevrolet
Oldsmobile Ltd.
1730 Island Highway
474-1211
Dealer Lic.-D-5831

78 DODGE ASPEN STATIONwagon, excellent condition, V8 automatic, power steering, power brakes. 384-3134

1977 COUGAR, ONE OWNER, immaculate condition, 40,000 miles, power steering, brakes, windows. Radio. $5650. 477-2544.

1977 PLYMOUTH GRAND Fury stationwagon, 33,000 km, excellent condition, offers. 652-4872.

1978 DATSUN
B210GX Hatchback, like new, only 15,000km, $4,250. Days 652-1555, evenings 652-2083.

1978 HONDA CIVIC HATCHback, 5 speed, excellent condition, offers on $4200. Call 385-9565 after 6 pm.

1978 LEBARON STATION wagon, all options, excellent condition. $6500. 385-6369

78 TOYOTA COROLLA AUTOmatic, as new condition, low mileage, $4500. 474-1410

78 HONDA CIVIC HATCHBACK 4 speed, tinted sun roof, excellent condition, $4500. 477-8566

1977 HONDA ACCORD, ONE owner, immaculate. 479-8633. $4995.

78 HONDA CIVIC HATCHback, radio, console, 26,000 miles, $3950. 477-8478.

LADY MUST SACRIFICE 78 LeBaron dream car, all options. 477-1931.

78 HONDA CIVIC, 2 DOOR, 5 speed, 36,000 km. $4800. 479-3434

77 COUGAR XR7, 31,000 MILES. $4700. 656-5276

### 1975 - 1976

GHIA
75 Mercury Monarch Ghia 2 dr. V8 AT, P.S, P.B, air cond, S-roof, power windows. Priced to sell.
McCallum Motors
382-6122
Dealer 5603

FIAT
75 Fiat 131S, 2 dr, 5 spd, AMFM, radials. Maroon in colour. Priced to sell.
McCallum Motors
382-6122
Dealer 5603

76 Pinto Runabout
Extra clean condition, reduced from $3295 to $2855. Act now on this clean little gas saver. Trades welcome. Call Bridge St. Motors 388-5714. After 5 call Bruce 382-6315 or Glen 478-0247. Dealer 5161.

1975 FORD ELITE, SUNROOF, 36,000 miles, excellent condition. Open to offers. 386-3985, 479-5978.

1975 FORD PINTO RUNabout, 2300cc, automatic, no rust. Victoria lady driver. $2595. 477-8035.

76 MERCURY, GOOD CONDItion, power steering, power brakes, $1800 or best offer. 474-1241

76 COROLLA 2 DR. AT, 37,000 mi. 474-2211, Saunders Sales & Service Ltd., 1824 Island Hwy. Dealer 5932. Open Sundays.

75 HONDA CIVIC, GOOD shape, asking $2700. 477-6437.

## 150 CARS FOR SALE

EDWARD motors ltd.

BUSINESS IS GREAT!
SO IS OUR
★ SELECTION ★
SUBARU TRADES

78 SUBARU 4 dr. deluxe sedan, clean, one owner, example red. $4995

78 4x4 WGN, nice one owner unit, beige metallic $5695

77 4x4 WGN, white spoke wheels, fender flares — Sporty little wagon. $3995

79 SUBARU FE (fuel efficient) 5 spd. coupe. super low mileage. $5995

★ ★ ★ ★

SPORTY CARS

71 TR6 Roadster, mechanically fine, needs some detail work and finishing. Super buy at $2295

72 DATSUN 240Z, silver, mags, clean and nice $5995

73 CAPRI 2000, 4 spd, new paint. Immaculate. $2895

74 FIAT 128 Sport Coupe finished in silver mag wheels, low mileage $2695

78 DATSUN 200 SX Sport, auto., AM-FM stereo, power mirrors, metallic blue, immac. $5995

79 FIREBIRD, lady owned, 16,000 miles, 305 V8, auto, ps, pb. $7395

80 MUSTANG Hatchback, 6 cyl. 4 spd. 4,600 miles. $7295

★ ★ ★ ★ ★

MANY MORE TO CHOOSE FROM

EDWARD motors ltd.
SUBARU Headquarters
3319 Douglas
(Opposite ICBC)
Dealer 6605 384-1161

Good Family Car
1975 Dart Swinger, 6 cyl auto, new tires, exceptionally clean. This weekend only $3995. 382-2313, WILLE DODGE CHRYSLER, 3200 Douglas St. Dealer 5881.

76 MATADOR
2 dr. cpe, V8, P.S, P.B, AT, radio. Tested. Very clean. $3295. B. Madsen Motors Ltd. 478-5011. Dealer 5450.

75 FIAT 131S, 4-door, 5-speed, new blue metallic paint. 50,000 miles. Excellent condition. $2995. Capital City Auto, 1750 Government Street, 386-7508, Dealer 5066.

TRY US FIRST!
75 Dodge Dart 2 dr, H.T., vinyl roof, small V8, power steering, brakes, etc. $3295. 388-6921 Metro Honda. Dealer 5876.

TRY US FIRST!
76 Volvo 244 — automatic, air, etc., 37,000 original miles, $7495. 388-6921 Metro Honda. Dealer 5876.

MUST SELL-75 FIAT
$2500 O.B.O. by Mon. Aug. 18. Good condt., good gas mileage, Pirelli radials, Quartz lights, cassette deck. 727-2029.

76 VW RABBIT, 4-door, 4-speed, in blue, 48,000 miles. Excellent condition. $3995. Capital City Auto, 1750 Government Street, 386-7508, Dealer 5066.

1976 VOLKSWAGEN RABBIT, only 20,000 miles. Kamei spoiler, wheel well moldings, wide radial tires, immaculate. Must be seen. Asking $5500. Phone after 6:30pm, 477-1794

1975 PONTIAC ASTRE WAGON, automatic, etc. Low mileage. Exceptionally well cared for $1985. 384-1721, 592-3121, Sports and Classic Cars, 640 lower Hillside. Dealer 5433.

1975 CHEV IMPALA, 2 DOOR (400-350 Turbo hydromatic), air-conditioned, tilt wheel, new radials, power, 66,000 miles, $3,000 or trade for stationwagon. 477-9615.

TRY US FIRST!
76 Honda Civic, 4 speed, silver in colour, $3295. Metro Honda, 388-6921, Dealer 5876.

TRY US FIRST!
76 Honda station wagon, 388-6921, Metro Honda. Dealer 5876.

TRY US FIRST!
76 Honda, automatic, hatchback, 388-6921, Metro Honda, Dealer 5876.

75 DUSTER, YELLOW WITH black interior. Slant 6. Only $2,722. PALM AUTO WORLD INC., 386-8385, 3342 Oak St. Dealer 5260.

1975 CHRYSLER NEWPORT, 2 door hardtop, air conditioning, power steering, power brakes and windows. Clean. $2,895. 598-4050.

1975 BUICK LA SABRE DEluxe air conditioning, power seats and windows, cruise, power brakes and steering, tilt, low mileage, $3650. 598-4050.

75 VOLKSWAGEN BEETLE, super deluxe, one owner, Victoria car, 26,000 miles, sunroof, deluxe interior, green metallic. $4500. After 6pm, 382-0144.

TRY US FIRST!
75 Vega station wagon, 4 spd, 388-6921, Metro Honda, Dealer 5876.

76 GRAND PRIX, LOADED, air conditioning, one careful owner, 31,000 miles, meticulously maintained, nearly new radials. $5500. 592-4293.

1975 CHEV IMPALA, 2 DOOR h.t., p.b., p.s., 350 cubic inch engine, automatic, new paint, good vinyl top, extremely clean car. $3650 o.b.f. 477-3401.

1976 ACADIAN, 2 DOOR hatchback, 40mpg, automatic transmission, good tires, excellent interior, tested, good paint, $2150. 592-4573.

76 YELLOW DODGE ARROW, 2 door hatchback, 4 cylinder, 4 speed, good condition. 478-4391 after 6 Monday-Friday, anytime weekends.

75 COUGAR XR7, EXCELLENT condition, leather interior, AM/FM cassette stereo, radials, new brakes, asking $3995. 477-0809.

1976 FIREBIRD ESPRIT, 45,000 miles, new ET mags and radial tires. Will consider a trade. $5300. 479-4886.

## 150 CARS FOR SALE

**Cornell GM**
USED CARS
YOU CAN
EXPECT A
GREAT DEAL
FROM CORNELL

### 68 VOLVO 142
2 dr., auto, original condition $2395

* * *

### 76 FIREBIRD
Htp., low mileage $4995

* * *

### 76 LEMANS
2 dr. htp., full power $3495

* * *

### 77 CAPRI
Ghia coupe, six cylinder, auto., one owner $4995

* * *

### 76 TOYOTA
Celica, auto., fully equipped $5995

* * *

### 77 TOYOTA
Celica liftback, auto., low mileage, stereo $6995

* * *

### 76 ASTRE
Wagon, auto., low mileage. Like new $3195

* * *

### 77 MAZDA GLC
Sunroof, premium condition $3995

* * *

### 74 DUSTER
Coupe, auto., fully equipped $2195

* * *

### 78 VOLARE
Htp., auto., air conditioning $3895

* * *

### 76 CAPRICE
Classic, 2 dr. htp., loads of options including air $3895

* * *

### GOOD SELECTION
Z28's—CAMARO'S—TRANS/AM

* * *

### "HIGHEST $$$ PAID"
For Clean Low MILEAGE TRADES

OPEN MON.—FRI. 9-9
SAT. 9-5
Finlayson and Burnside
385-5777 Dealer 5378

**YATES AUTO**

HARD TO FIND
1977 CARTIER EDITION MARK V, emerald green, fully equipped including moon roof. Personal car. $12,500. 950 Yates Street, 388-7722, Dealer 5268.

1976 F10 DATSUN STATIONWAGON, low miles, 30,000. Excellent condition. Yellow. $3350. 656-7098.

1975 TOYOTA LANDCRUISER, very good condition and very low mileage. Asking $5500. Open to offers. 721-3975.

75 FIREBIRD ESPIRIT, power steering, power brakes, power windows, tilt wheel, 60,000 miles, $3500. 382-1942, 12-8pm.

75 LINCOLN CONTINENTAL Mark IV, white with red interior, loaded, $7,350. 2371 French Rd., Sooke, 642-5702.

1976 SCIROCCO, SUNROOF, cassette, standard, excellent condition. $4900. 112-748-4876 Duncan.

76 VW RABBIT, 62,000 MILES, one owner. Sunroof, radials, AM/FM stereo cassette deck. $4500 598-0075

1975 HONDA CIVIC HATCHBACK, new paint job, new tires, good condition, must sell, $3000. 382-9116.

1976 DODGE CHARGER, power brakes and steering, 8 track, new brakes, white in colour. $3500 479-5472.

### SEVILLE
A lovely car, $10,500. 477-7466

1976 CHRYSLER CORDOBA, must sell, $3850, loaded. 595-1062 after 5pm.

76 HONDA CIVIC HATCHBACK, radials, excellent gas mileage, $3000. 652-9691

1975 VEGA HATCHBACK, EXCELLENT condition, 50,000 miles, asking $1650. 652-1243.

1976 VW RABBIT, 37,000 MILES, good condition, $3995. 478-3503 after 5:30pm

75 PONTIAC VENTURA, V8 auto, buckets, console, $3200 or best offer. 383-0716.

76 VW RABBIT
Deluxe 2 door 4 speed with radio, $3795. 477-7358.

1975 COPPER VEGA HATCHBACK, 41,000 miles, automatic, $1600. 386-5540

76 DATSUN F10 WAGON, LOW mileage, good condition, $2950 or offers. Will take trades. 478-8217

1975 PINTO, 49,000 MILES, good shape inside and out. $2200 or best offer. 478-6795.

76 HONDA HATCHBACK, CASSETTE, radio, new battery and brakes. 595-5675

76 CORDOVA, LOADED, sunroof, white leather, excellent condition, $6000. 656-6930

75 GRAN TORINO STATIONWAGON, excellent family car, $2100. 477-2990

75 PLYMOUTH FURY, 6 cylinder, 2 door. 474-2635 after 5:30pm.

76 CHEV IMPALA, AIR CONDITIONED, 4 door, steel radials, power, A1, $3250. 477-8478.

1976 CELICA GT 5-SPEED, good shape, new tires, am/fm 8-track. 474-2475.

76 CORDOBA, MINT CONDITION, 21,000 miles. White with full vinyl roof. $6500. 478-4498

1976 PLYMOUTH FURY, VERY good condition, must be sold this weekend, $2995. 598-6408

76 AUDI FOX, EXCELLENT condition. $4600. 652-3395.

75 CAPRI II, RED, 8 TRACK, 37,000 miles, $3700. 479-5642

76 PACER, STANDARD 6, radio, snow tires, $1795. 477-4004

75 VENTURA, 4 DOOR, AUTOMATIC. $2995. 642-5375.

**Speedway**
**VOLKSWAGEN**
971 YATES at Vancouver
385-2415

### TURBO
1980 FIREBIRD
Trans/AM
Power Windows. Airconditioning Tilt Wheel AM/FM Stereo.
$10,995

### 1977 FIAT
4-door Sedan 4-speed transmission
$2195

### 1974 DATSUN
710-2 door Sedan 4 speed transmission
$1895

### 1972 CHEV
Impala 2 door Hardtop V8 automatic power steering, brakes and radio.
$1395

### EXCELLENT SAVINGS ON 1980 Company Driven DEMO'S

DOWNTOWN at
Speedway Motors Ltd.
971 YATES
Dealer 5160 ★ 385-2415

### 1973 - 1974

### TORINO SW
73 Ford Grande Torino Squire, 9 pass. SW, V8 AT, P.S, P.B, air cond. Radio. Priced to sell.
McCallum Motors
382-6122
Dealer 5603

### TRICK HORNET
A real sleeper. 73 Hornet sportabout wagon, 304 V8, power steering, brakes, tilt wheel, AM/FM cassette stereo with booster, air, etc. $3400 in bills since Jan. '80, fitted with hi-torque trans, Holley carb and Torker, headers, rear suspension lifters. Fantastic performer! New paint, chrome wheels and Daytona tires. Must be seen at Edward Motors, 3319 Douglas St. 384-1161 Dealer 6605.

### STATION WAGON
74 Mercury Bobcat, 2 dr. S/W, 4 spd, radio. Priced to sell.
McCallum Motors
382-6122
Dealer 5603

GOING TO UNIVERSITY, must sell, 1973 mustang grande, red, white vinyl top, black interior, 351 Cleveland, automatic, power steering, power brakes, power windows, tinted glass, rear window defrost, AM/FM Cassette stereo, $3300 or best offer. 598-1380

### 73 DATSUN
2 dr., 4 cyl., 4 spd, radio, tested, real nice condition. Economical transportation. 381-5544. BSG SPECIALTY MOTORS. Dealer 6033.

73 BUICK CENTURY, SILVER/black, 2 door hardtop, 350 V8, power steering, power brakes, automatic transmission, one owner, excellent condition. Must sacrifice account moving. $2300 firm. 478-7875.

73 COUGAR XR7
2 dr. HT, V8 auto, ps, pb, radio, bucket seats, console. Gold with tan interior — a real nice car. 381-5544 BSG SPECIALTY MOTORS. Dealer 6033.

1974 COUGAR XR-7, 400 C.I.D. Automatic transmission, power steering, power brakes, air conditioning, cruise control, Michelin radials, 1-owner. Excellent condition. 74,000 miles. $3450. 112-743-5292.

### 73 COMET
6 cyl auto, ps., bucket seats, mags, radial tires. Priced to sell $1895. 388-6196 Painter Motors, 3005 Douglas, Dealer 5802.

### 1974 JAVELIN
Reduced to $2795
360 4 speed, bucket seats, rally wheels, rebuilt. Trades considered. 656-1472

73 VOLKSWAGEN SPORTS Bug, AM/FM cassette stereo, gas heater, radial tires, dual carb, extractor exhaust, snow tires, repair manuals, receipts. $2700. 384-9349 evenings.

MUST SELL 1973 FORD GALAXIE 500 stationwagon, automatic, power steering, power brakes, roof rack, dual tailgate, good condition, tested. Bargain $1695. 383-0405

1973 PONTIAC LEMANS STATION wagon, maroon. 350 V8. Power steering, power brakes, automatic transmission. Mileage 80,000. $650 or nearest offer. 652-5626

1973 CHEVELLE MALIBU STATIONWAGON, power steering, power brakes, $1495. Super Motors Ltd, 2538 Government St. 385-0031. A/H 382-1559. Dealer 5015.

1974 VALIANT CUSTOM 4 door, 6 cylinder, automatic transmission, power steering, radio, rear defogger, new tires, 35,000 miles, looks new, $3150. 598-8394

1973 OLDSMOBILE CUTLASS, 350 V8, power steering, power brakes, automatic, AM/FM, tape deck, 76,000 miles. Good condition. $2195. 479-4541.

1974 FIREBIRD, POWER steering, power brakes, body rust on one side, $2500 or best offer. Between 7am-1pm, 658-5336

1974 FIAT 128 SPORT, 2 DOOR coupe, 1300 cc engine, 4 speed, front wheel drive, 47,000 miles, excellent condition. $1500. Phone 112-754-1059.

73 FORD P.S., P.B., P.W. TESTED. An excellent buy for $1,187. PALM AUTO WORLD INC., 386-8385, 3342 Oak St. Dealer 5260.

74 CHARGER, STOCK 360 MAGNUM, N50 MT's on SS Cragars, rebuilt trans and carb, very clean, many extras. 55,000 miles. Offers. 385-8249 after 5:30pm.

1974 HONDA CIVIC, 2 DOOR sedan, 4 speed, mechanically excellent. Needs minor repair only. $1595 or best offer. 474-2971.

**SUBURBAN**

THE HOME OF
LINCOLN,
MARQUIS, COUGAR,
XR7, ZEPHYR,
CAPRI, BOBCAT,
FORD TRUCKS

### SAFE BUY USED CARS TO FIT ALL BUDGETS AND FAMILY NEEDS

| | |
|---|---|
| 79 Marquis 4-Dr. V8, AT, PS, PB, R | $6495 |
| 79 Acadian 2-Dr. 4 cyl, 4 spd. | $4495 |
| 79 Mustang 5 spd, PS, PB, R | $5895 |
| 79 Ply Volare 4 Dr. 6 cyl., AT, PS, PB, R | $5995 |
| 79 Colony Park Wagon, fully equipped | $6995 |
| 78 Mustang Cobra 6, AT, PS, PB, R | $6765 |
| 78 Plymouth Valiant 4-Dr., 6, AT, PS, PB, R | $4995 |
| 78 Pinto Hatchback, AT, R | $3895 |
| 78 Datsun 200 SX 4 cyl, 5 spd. | $4995 |
| 77 Ply Wagon, V8, AT, PS, PB, R | $3995 |
| 77 Camaro 2-Dr. HT, V8, AT, PS, PB, R | $5995 |
| 77 Datsun 200 SX 5 spd., R | $4295 |
| 77 Monarch Ghia 4-Dr. V8, AT, PS, PB, R, air | $4995 |
| 76 Cordoba 2-Dr, V8, AT, PS, PB, R, air cond, speed | $3695 |
| 76 Dodge Royal Monaco 2-Dr HT, V8, AT, PS, PB, R | $2695 |
| 76 Lincoln Mark IV, loaded | $7695 |
| 76 Acadian, 4 spd. | $2895 |
| 75 Fiat 2-Dr, 4 spd, R | $1995 |
| 74 Montego Wgn, V8, AT, PS, PB, R | $2495 |
| 74 Volks Beetle 2-Dr., 4 spd. | $2495 |
| 73 Datsun 610, AT, R | $2095 |
| 73 Olds Omega 2-Dr, 6 cyl., AT, PS, PB, R | $1995 |
| 72 Capri 4 cyl, AT | $1995 |
| 72 Vega 4 cyl, AT | $1495 |
| 71 Renault R16 4-Dr., AT, R | $1495 |

Full Finance Available On Approved Credit
Trades Welcome

ALSO

TOP QUALITY USED CARS AND TRUCKS

SUBURBAN MOTORS
3377 Douglas
386-6131
Dealer 5528

74 DODGE COLT, 63,000 MILES, excellent condition but engine needs some work. $1000 592-6137.

74 VW BEETLE, GOOD CONDITION, Michelin radials, $3200. 595-1732 after 4pm.

1973 VALIANT, EXCELLENT running condition. $1900 or best offer. 479-8617.

73 MAZDA RX-2, FOUR DOOR. No motor, body nice, seven good steel radials. $400. Call 479-6910

1973 TOYOYA CELICA ST, good condition, 41,000 miles, $3400. 384-1544

73 VW BEETLE, VERY clean, 1 owner, $2200. 656-2014 evenings. 382-1042 days.

73 TOYOTA COROLLA 1600CC mag/wheels, radio, $1600, After 4:30pm, 383-0187.

73 VEGA, AUTOMATIC, 65,000 miles. Good shape. Asking $1500. 384-3402

74 CADILLAC ELDORADO, Loaded. Consider partial trade, after 6pm, 478-7051

74 PONTIAC ASTRE, GOOD condition, radio, tested, 50,000 miles, $1695. 592-3282

1974 OLDS OMEGA 2 DOOR, 350, 4 barrel, automatic, mags, low mileage, $3400. 479-9629

74 CELICA GT 5 SPEED, SUN roof, excellent condition, $4195. Call 721-0083 after 5pm

74 DATSUN B210, RUNS GOOD, needs minor body work. $1850 or best offer. After 4 478-8782.

73 FIREBIRD ESPRIT, 350 automatic, $3900. Phone 384-8942.

74 MONACO, 4 DOOR, LOADED, well cared for, $1500. Must sell. 383-8296 mornings.

74 MUSTANG II HATCHBACK, V6, power steering. Offers. 658-5566.

73 MAVERICK, 4 DOOR, AUTOMATIC, immaculate, $2,500. After 6 477-3383, 658-8361.

1974 VW BEETLE, 4 SPEED, good condition, 70,000 miles, $2450. 386-2406.

73 METEOR, 50,000, EXCELLENT condition, new paint, permashine, $2995. 595-2656.

1974 CONVERTIBLE, VOLKSWAGEN Thing. Many extras, excellent condition. $3799. 381-5961

1973 GREMLIN X 401, 4-SPEED, loaded with extras. Must be seen. 478-3671.

73 AUSTIN MARINA 1800, good condition, automatic, 383-7527.

73 CAPRI, 2600 V6, RECENTLY tested, good condition, offers on $2250. 479-8561.

1974 CADILLAC, MANY OPTIONS. $5000 or best offer. 478-5238.

SACRIFICE LADIES '74 SATTELITE, 318, excellent condition, power, automatic. 477-1931.

73 FIAT 128, MUST SELL, MOVING 2 weeks, excellent condition, $1100. 388-5022.

1974 BUICK GRAN SPORT IN good condition, 61,000 miles, $3500. Phone 642-3764

1974 FURY III WITH EXTRAS. 477-5986 after 5pm.

73 VEGA, VERY LITTLE rust, offers to $1000. 386-6260

MUST SELL 1973 COUGAR convertible. 656-3121, 598-9859

**METRO TOYOTA**

ESSO CAR CLINIC
INSPECTED AND
RECONDITIONED

### LOOK AT THESE $$$VALUES

| | |
|---|---|
| 79 Corolla | $4995 |
| 79 Acadian | $4995 |
| 78 Civic | $3995 |
| 78 Celica | $7295 |
| 78 Corolla | $4695 |
| 78 Datsun PU | $5495 |
| 78 Suburu Brat | $4895 |
| 77 Ventura | $5495 |
| 77 Corona | $4995 |
| 77 Malibu | $5495 |
| 77 TR7 | $6995 |
| 77 Hilux | $4895 |
| 77 Bobcat Wgn | $4295 |
| 77 Civic | $4495 |
| 77 Chevelle | $5895 |
| 77 Volare Wgn. | $5495 |
| 77 Cougar 4 dr | $5495 |
| 76 Ventura | $2995 |
| 76 Celica | $5995 |
| 76 Malibu Wgn | $5995 |
| 76 Rabbit | $4495 |
| 76 Dart | $4495 |
| 76 Ramcharger | $5995 |
| 76 Midget | $4995 |
| 75 Volare Wgn | $4995 |
| 75 Corolla | $3495 |
| 75 Comet | $3995 |
| 74 Datsun | $3695 |
| 74 Challenger | $3995 |
| 74 Fiat X19 | $4295 |
| 74 Corona | $3995 |
| 73 Scamp | $3895 |
| 72 Ambassador | $2995 |

### Econo Lot Nothing Over $2995

66 Mustang
67 Meteor
68 Cortina—SOLD
69 Toyota
70 Datsun
71 Colt 38,000 mi.
72 Ford PU
73 Cougar
74 Gremlin X
75 Vega GT 45,000 mi.
76 Pinto
77 Malibu SOLD

OVER 30 MORE CARS & TRUCKS AVAILABLE
386-1711

OPEN FROM
8 a.m.-9 p.m.
SAT., 8 a.m.-5 p.m.

100% Bank Financing O.A.C.

386-3516

METRO TOYOTA LTD.
645 FINLAYSON
(Across from Woodwards)
DEALER 6290

**METRO TOYOTA**

### MAZDA GLC Hatchback $4795.

| | |
|---|---|
| 78 LeCar GTL | $4695. |
| 78 Celica 5 spd | $5995. |
| 77 Honda AT | $3995. |
| 76 Dodge Dart | $3395. |
| 76 Buick Skylark | $3695. |
| 75 Alfa Romeo | $4995. |
| 72 Pinto, mags | $2195. |
| 72 Mazda cpe. | $2195 |

**PACIFIC mazda PEUGEOT**

385-1451 Dealer 5253
Blanshard at Johnson

1973 AMC AMBASSADOR, 4 door, V8, 304, power steering, power brakes, automatic, 66,000 miles, excellent, metallic green, $1,800 best offers. 595-7861.

73 VEGA 4 CYL. AUTO. READY to go. Only $891. PALM AUTO WORLD INC., 386-8385, 3342 Oak St. Dealer 5260.

1974 COMET, AUTOMATIC, bucket seats, 2-door, top condition. $2495. Super Motors Ltd, 2538 Government St. 385-0031. A/H 382-1559. Dealer 5015.

73 MUSTANG MACH 1, NEW paint, tires, motor, exhaust, and interior, $3800 or best offer. 478-1774.

1973 FORD TORINO SPORT, 57,000 miles, asking $2300 or best offer. Call 383-4432 Monday through Friday.

74 FORD AUTO., P.S., P.B. Priced to sell at $1,938. PALM AUTO WORLD INC., 386-8385, 3342 Oak St. Dealer 5260.

V8 VEGA
73 GT 350, 3 speed, automatic/new paint, tires. 642-4709 between 4pm-5pm.

74 VOLVO 164E, SUNROOF, air conditioning, leather interior, AM/FM, fuel injection, $3950 firm. 479-0608 after 9pm.

74 SUPER BUG, LOW MILEAGE, many extras, Holley, extractor, radials, flare kit, good shape. $2800. 385-9636 evenings.

1974 FIAT 128 SPORT L. SAFETY inspected, new brakes, some rust, good gas mileage. $1800. 657-4881

**Les Carr's**
SALES and
LEASING LTD.

### SPECIALS

| | |
|---|---|
| 76 Coronet, 4D | $1888 |
| 75 Vega s/w | $2988 |
| 65 Olds 442 | $3688 |
| 78 Honda 4 spd. | $3988 |
| 77 Datsun 710 | $4288 |
| 69 LeSabre HT | $4588 |
| 60 Borgward | $4988 |
| 75 Olds HT | $4988 |

### EXTRA SPECIALS

80 Citation 6 cyl.
79 Malibu Classic
79 Lincoln MK V
79 Fiat X19
79 Rabbit
78 Courier
77 BMW 320i
76 Trans AM
70 Mercedes 280S
69 Mercedes 280S
60 Cadillac

MANY MORE TO CHOOSE FROM

* * *

385-4444
INDOORS AT
854 Pandora at Quadra
Parking Rear Dealer 6690

**REG MIDGLEY**
AMC
Jeep
Renault

### You Should Have A Look!

'71 TORONADO
'76 CORDOBA
'76 RAMCHARGER
'78 GMC VAN
'78 RANCHERO
'78 RENAULT GTL
'79 DODGE MAXI VAN
'79 CAMARO Z28
'79 RENAULT GTL
'80 PONT PHOENIX
'80 CAPRICE WAGON

★ Written Guarantee
★ Safety Tested

REG MIDGLEY MOTORS LTD.
"The Super Lot"
Douglas at Cloverdale
385-8756
Dealer Lic. 5186

73 FORD CUSTOM 500, 4 DOOR, automatic transmission, power steering, power brakes, radio, air-conditioning, $1200. 383-0521.

73 CAMARO, POWER STEERING, power brakes; AM/FM radio cassette, new radials, $3900. 478-1054

1974 DATSUN B210, 4-SPEED, am radio, good condition. 53,600 miles. $1900 or best offer. 595-2355 or 383-9424.

73 CHEVY NOVA, 4 DOOR, 6 cylinder, automatic, good running condition. $1,500 or best offer. 656-4912.

74 HORNET S.W. 6 CYL. AT. $2695. 474-2211, Saunders Sales & Service Ltd., 1824 Island Hwy. Dealer 5932. Open Sundays.

1974 CADILLAC COUPE D'Ville D'Elegance. Good condition, newly painted, sunroof, $4500. 477-4101 after 5 pm.

74 TOYOTA COROLLA STATIONWAGON, radio, good tires, new exhaust system, excellent condition. $1650 478-8937

1974 PLYMOUTH FURY II $2800. 479-3884.

1973 VOLVO WAGON, GOOD condition. $3400. 386-6194.

74 MONTE CARLO LANDAU 381-0991

73 PINTO RUNABOUT, AUTOMATIC, 8 track, $550 478-3447.

74 PINTO, 35,000 MILES. GOOD condition, $2300. 477-6631.

### 1971 - 1972

### LUXURY
72 Peugeot 504, 4 dr, 4 spd, sunroof. Blue in colour. Priced to sell.
McCallum Motors
382-6122
Dealer 5603

COUGAR XR7 CONVERTIBLE, power steering, power brakes, radio. May be viewed at Gordon's Towing, 50 Songhees, 8am to 4:30pm, Monday through Friday. Make offers on $2100 to Woodworkers' Savings Credit Union, 450 Burnside Rd East, 385-4476

72 MERCURY COMET, 4 door, 302, V8, power steering, radio, radials, 60,000 miles, new inspection, clinically tested. Very good running condition. $1795 o.n.o offer. 658-5158 after 6pm

### 71 MUSTANG
2 dr. HT., V8, auto, ps, pb, radio, bucket seats, console, excellent condition. 381-5544 BSG SPECIALTY MOTORS. Dealer 6033.

1971 FORD SQUIRE 9 PASSENGER wagon, V8, automatic, power steering, power brakes, radio and roof rack. Rebuilt motor. $1425 firm. After 4:30pm, 385-0627

1972 BARRACUDA 318 EDELbrock, Holley, TRW, Keystone 391 posi, Caslers and duals, no rust. Excellent condition, must be seen to be appreciated. 656-3627 between 5—8pm.

1972 VOLVO STATION WAGON, excellent condition, engine and transmission redone, new disc brakes and more, offers on $3100. 478-8852.

1971 VW SUPER BEETLE, tested till March, evening blue, nice clean car, good rubber, excellent gas mileage. $1945. 477-6036.

72 METEOR S/W, AUTO. BLUE with matching interior. Only $1,371. PALM AUTO WORLD INC., 386-8385, 3342 Oak St. Dealer 5260.

1972 DODGE INTERCEPTER $600. 1960 Mercedes Benz, $1,450. Both in good shape. Call 598-5512 between 10-6, 598-3284 after 6pm.

**COLWOOD CAR-MART LTD**

IMPORTS

| | |
|---|---|
| 76 Honda Civic HB | $2995 |
| 73 Corona Wagon AT | $2995 |
| 75 Mazda SW 4 speed | $2995 |
| 74 Fiat 128 4 door | $1795 |
| 74 Datsun 710 SW | $2995 |
| 74 Corolla 4 door AT | $2995 |
| 70 Toyota Crown | $1995 |

DOMESTICS

| | |
|---|---|
| 76 Granada Ghia 2 dr, AC | $4995 |
| 76 Chevy Nova 6, AT | $2995 |
| 75 Dart 2 door, Slant 6 | $3195 |
| 74 Cutlass 2 door | $3195 |
| 74 Pinto 4 speed | $2195 |
| 72 Torino Brougham | $2195 |
| 71 LeMans Wagon | $2195 |
| 71 Mustang Mach I | Offers |
| 75 Monaco Family Sedan | $1995 |
| 71 Ply. Satellite | $1195 |
| 74 Gremlin 6, AT | $2495 |
| 74 Hornet Wagon | $2995 |
| 73 Pinto Wagon AT | $1995 |
| 67 Coronet 500 2 dr HT | Offers |

TRUCKS AND VANS

| | |
|---|---|
| 78 Ford F250, AT | $6995 |
| 77 Ford 4x4, mags | $6995 |
| 76 Ford ¾ PU | $4395 |
| 76 Dodge Van | $3995 |
| 74 Toyota PU | $1995 |
| 74 Toyota PU/Canopy | $2695 |
| 72 Ford Van | $1495 |
| 69 Fargo Van | $1199 |
| 71 Mazda PU | $1695 |
| 70 Ford ½ ton | $1695 |
| 70 Ford Van | $1995 |
| 65 Ford Van | $999 |
| 64 Chev PU | $299 |

CHEAPIES

| | |
|---|---|
| 65 Volks Bus | $499 |
| 64 Buick V6, 4 door | $449 |
| 73 Astre 4 speed | $699 |
| 66 Rambler 6 standard | $399 |
| 73 Astre auto. | $499 |
| 68 Parisienne 4 door | $399 |
| 73 Gremlin 6 standard | $999 |
| 69 Chev Wagon, 396 | $999 |
| 70 Maverick 6 AT | $799 |
| 70 Cutlass Coupe | $1999 |
| 75 Monaco Sedan | $1999 |
| 67 Chevy Impala | $1099 |
| 73 Galaxie 2 door, HT | $1299 |

100% BANK FINANCING O.A.C.

**COLWOOD CAR-MART LTD**

OPEN 9-9
474-2233
1836 Island Hwy Dealer 6716

1971 DATSUN 510, CLEAN AND very sound. $975. 384-1721, 592-3121, Sports and Classic Cars, 640 lower Hillside. Dealer 5433.

1972 CHEVELLE MALIBU, 4 door, extra clean and well-maintained. $1875. 384-1721, 592-3121, Sports and Classic Cars, 640 lower Hillside. Dealer 5433.

MUST SELL AIR CONDITIONED 1972 Buick Centurian hardtop, only 66,000 original miles, loaded, excellent condition. Bargain $1695. 383-0405

72 RENAULT R12. PRICED TO sell at $822. PALM AUTO WORLD INC., 386-8385, 3342 Oak St. Dealer 5260.

1971 AUSTIN AMERICAN, IMmaculate condition, lady driven, recently rebuilt, new muffler, tested till March 81. Offers on $1350. 479-7768 anytime

1971 DATSUN 510 4 DOOR sedan, 4-speed, new tires and exhaust. Tested. Radio. Needs front brakes. $795 or best offer. 474-2971.

TRY US FIRST!
'72 Mini, as is, $1395. 388-6921, Metro Honda. Dealer 5876.

72 MAZDA S/W, RADIAL tires, tested. Only $833. PALM AUTO WORLD INC., 386-8385, 3342 Oak St. Dealer 5260.

72 COMET EX-SHOW CAR, 302 automatic, plus shift kit. Very special paint, mags and radio. Offers to $2,800. 652-4612.

71 DATSUN, MECHANICALLY good, mags, radials, air shocks, needs body work. 382-5207 after 5.

72 TOYOTA COROLLA, 2 door. Can be viewed at 876 Tolmie. $1400 or closest offer. 386-3183.

71 MUSTANG MACH I, LOW mileage, good condition, 351 automatic, asking $2700 or best. 381-5625, 385-1828, after noon.

72 MERCURY MONTEGO, hardtop, power steering, power brakes, 302 motor, 53,000 miles. 478-2060.

1971 TOYOTA CORONA MARK II, 4 door, stationwagon, automatic transmission, radio, tires nearly new. $1550. 478-1860

1971 MUSTANG, AUTOMATIC, am radio, 48,000 miles, good condition. $2500 or best offer. 595-2355 or 383-9424.

1971 CHEV BELAIR, EXCELlent running condition, new radials, no rust, $1200 or best offer. 386-0326.

71 BONNEVILLE, GOOD CONdition, all power, extras. $1500. After 6pm, 479-1183

1971 VAUXHALL, GOOD BODY condition. $550 or best offer. 478-9361.

1971 TOYOTA 1200, AUTOmatic, radio, $550. 477-0847 after 5.

72 DATSUN, DUAL 2 BARREL webber's, ¾ cam, 4-11 rear end, lots more. 656-5441.

72 DODGE DEMON 340, EXcellent condition. 385-6927 or view #206-69 West Burnside.

1971 SUPER BEETLE, NEW paint job, rebuilt engine. 592-8128.

1972 DODGE DART, 4 DOOR, A1, Victoria driven, asking $2200. 478-8217

1972 COUGAR XR7, V8, AUTO, mags, must be seen, $2950. 478-6525

1971 FIAT 850. TESTED. 46,000 miles, 40 mpg. Good. $895. 478-9109.

1972 MAZDA 808 COUPE. Automatic, 54,000 original miles, $1,395. 595-6269.

72 BUICK SKYLARK, 4 DOOR, 350 V8, high mileage but excellent condition. $2285. 386-0547.

72 PONTIAC LEMANS STAtion wagon, good condition, tested. $1750. 383-0666

1971 VOLKSWAGEN FASTback, automatic, 82,000 miles. Good condition. $1295. 384-4950

MUST SELL 1971 PONTIAC Laurentian. $800 or offers. 382-0784.

1972 SUPER BEETLE, offers. 382-5525.

1972 FIAT 128, 2 DOOR, VERY good condition. $1200. 658-8398

71 PINTO, MECHANICALLY sound, asking $400. 478-8402

### 1970 and earlier

COLLECTORS ITEM, MINT condition, 1960 Chev Impala, 4 door hardtop, automatic, power steering, power brakes, original owner, low mileage, must see. $2500 477-0695.

1964 THUNDERBIRD, TOP condition, power windows and seats, lovely interior, black paint, good tires, 100,000 original miles, tested. $3850 firm. 477-0472

**VOLVO**
**McCALLUM MOTORS**

### DEMO SALE NOW ON

VICTORIA'S VOLVO CENTRE

★ 382-6122 ★
Corner Yates and Cook
Dealer 5603

**De Pape**

### 450 SL
78 Mercedes. Hardtop and convertible top. Silver metallic paint, red leather, stereo cassette. One owner, 15000 miles. Meticulously cared for. A great appreciating investment.

### CADILLAC
79 Eldorado. Moon roof, air, stereo. All luxury appointments. Locally owned and purchased — driven only 1800 miles (eighteen hundred). Absolutely gorgeous and priced to sell.

### JAGUAR
77 XJS Coupe, air, stereo cassette, power windows, leather. An absolute treat to drive. The classic styling is gorgeous. Appreciating yearly — buy now!

78 Seville Custom Opera Coupe
80 Le Car, economy bargain!
80 Chev Citation, V6, As new.
76 Lancia Scorpion 5 spd.
78 Cordoba, air, stereo, as new.
77 Jaguar XJS coupe
77 Seville, 4 dr, loaded!
77 Nova auto, 6, 21,000 mi.
76 Olds Omega Coupe. Clean!
62 Mercedes 220 SE Coupe.
78 MGB 18,000 mi. — Mint!

Open 8:30-5:30 Closed Sat.
DePAPE MOTORS LTD.
Indoors at 779 Pandora
384-8035 Dealer-5311

COLLECTOR'S AUCTION
Consign your collector's car now for the upcoming Collector's Car Auction at the Juan de Fuca Rec Centre, August 30 and 31. For information, please call:
Mr. Lynn Klein
478-8044 (evenings)
Linda Scott, Port Alberni
723-7532
Vintage Auctions
Of Canada Ltd.

1965 CADILLAC SEDAN DEville, excellent condition, Victoria automobile, all power options, plus: tilt and telescopic steering, cruise control, AMFM radio, leather interior, radial tires and snows, original lacquer paint, garage kept, city tested and maintained lovingly. $5500 For viewing and appointment please call 478-6420 Thank you.

GREAT INVESTMENT
Rare 70 Cougar convertible, nice shape with brand new glass-back top, interior nice with AM—FM cassette, new front-end work, drive train, tires with spokes and transmission. Engine is a 351 with 175 comp. Offers on $4500. Phone anytime 592-1690 Jim.

### TRANSPORTATION SPECIAL
1965 Chevy Impala Wgn, 283, V8, auto, ps, pb, only $1195. City tested. 382-2313, WILLE DODGE CHRYSLER, 3200 Douglas St. Dealer 5881.

COLLECTORS ITEM
69 Buick Riviera, 76,000 original miles, 2nd owner. 430 cu. in. motor, power steering, power brakes, power windows, white with blue interior. This car has been well maintained in every aspect. 477-6190 after 5.

RARE 68 BEAUMONT SD, TOP condition, black 396, 350 hp, power steering, power brakes, 3 speed automatic, radial mags, air shocks, sun roof, full stereo tape system, plus many many extras. Must be seen. $4900. 479-2463, 382-5064.

CHAUFFEUR OWNED 1966 Ford Falcon Futura 289. Excellent condition. New motor, brakes, shocks, tires, etc. Vehicle not now required. No better buy anywhere. $2150 firm. 592-0488 or 595-2557.

68 CHEV BEL AIR 6 CYLINder, 71,000 miles, new tires, radio, recent extensive tuneup, good running order, needs some body work. $800 or best offer. 386-9087

FROM $99. & UP
Various makes and models. Bank financing available OAC. Wide open 9 till 9. Colwood Car Mart, 1836 Island Hwy. 474-2233. Dealer 6716.

1969 VW FASTBACK. MOTOR just redone, sanding and body work have been completed but am not equipped to paint it. Excellent shape inside and out. As is $1800. Brentwood. 652-3357.

62 FALCON, BODY EXCELlent, runs well. Needs new steering box. $400. 652-5829.

67 CHEVY II NOVA, 75,000 miles, V8 automatic, new paint, extensive interior and engine undercarriage chroming, too much to list. $5500 firm. Phone John 477-6286.

1964 FORD GALAXIE 500 TWO door hardtop, just city tested, power steering, power brakes, automatic, new brakes, new exhaust, new tires, $1200 or best offer. 382-5182 or 595-1377

TRY US FIRST!
66 Dodge Polara — Great running order. $995. 388-6921 Metro Honda. Dealer 5876.

**EMPRESS**
PONTIAC
BUICK
GMC

USED CAR LOCATION
Now moved to the rear of the premises at corner of Topaz and Quesnel Sts.

| | |
|---|---|
| 78 Trans AM | $8295 |
| 80 Skylark | $7495 |
| 75 Charger "SE" | $3995 |
| 76 Ford ½ PU | $4695 |
| 78 Acadian 4 dr. | $4995 |
| 80 Acadian 4 dr. | $6295 |
| 78 Mustang (King Cobra) | $6995 |
| 74 Jeep Wgn. 4x4 | $4495 |

OPEN
Mon.-Thurs., 9-9
Fri.-Sat., 9-6
2867 Douglas at Topaz
382-7121 Dealer 5701

**YATES AUTO**

### ECONOLINE 250
1977 Ford, 36,000 miles. $6500

### LOADED
1973 Dodge Charger. $3400

### VW VAN
1974, 4 cyl., 4 spd. 67,000 miles. $4700

### 78 HONDA
5 spd., 25,000 klm, extra clean. $6500

PLACE YOUR CAR ON CONSIGNMENT
TOP $$$

950 Yates St.
388-7722 Dealer 5268

INVESTMENT. 1967 CHEvelle SS, forced sale for house. Original factory 396 4 gear. $4200. Please no looky loos. Ask for Jake. 478-8055 after 5pm.

1961 VOLKSWAGEN, 1974 Super Beetle engine, Hurst shifter, 8 track, tach, new battery and generator. $1000 firm. Phone after 5pm, 478-6761

1965 CHEV IMPALA, 327, 4 door hard top, new tires and shocks, radio, very good condition. $1500 or nearest offer. 478-5249.

69 PONTIAC STATIONWAGON, excellent condition, extra options, radials, 68,000 miles, asking $2350. To view: 2721 Fifth Street, 385-1865 after 5pm.

70 FORD CUSTOM, AUTOmatic transmission, power steering, good running order, radial tires, $750, after 6 PM 479-1376

69 FIREBIRD, POWER steering, power brakes, vinyl roof, 350 automatic, just tested. $2500, will accept older car as part payment. 595-1377.

55 CHEV SEDAN DELIVERY, laquer paint, 402 cubic inch turbo 400, new chrome, best of everything. Serious inquires only. Offers. 478-0462 after 6pm.

TOWING PACKAGE. 70 OLDS 98, complete with trailer hitch. Excellent condition, loaded. $2000 or best offer. 478-6022, 478-3321

1947 STUDEBAKER CHAMpion. All original, everything works well. Overdrive, etc runs perfectly, many spare parts. 5:30-7:30pm, 479-1027

1968 DART, SLANT 6 ENGINE, new tires, exceptionally clean. $2495. 382-2313, WILLE DODGE CHRYSLER, 3200 Douglas St. Dealer 5881.

59 LANDROVER, WITH winch, safari roof, 26,274 miles, stationwagon, 3801 Quadra. 52 Morris Minor, no motor just body.

65 FORD MUSTANG CONvertible, usual rust removal and mechanical work required. Offers on $4500. 2810 Rock Bay Avenue, 383-2442, 9am-5pm.

1968 OLDS DELTA 88, 4 DOOR power seats and windows, air conditioning, builtin tape deck, tilt steering wheel, $650. 383-5533.

69 LINCOLN MK.III
smooth and quiet running, just tested, most options, $3000. Serious enquiries only. Phone 382-3304

1964 COMET CALIENTE 2-door hardtop. Collectors item. Asking $1495. Super Motors Ltd, 2538 Government St. 385-0031. A/H 382-1559. Dealer 5015.

1970 Z28 CAMARO, SOLID AND stock. Sell or swap for GM 4X4. 382-1813, 8:30am-5pm. Monday to Friday. 478-5889 Saturday, Sunday. Ask for Tim.

69 CHEVY IMPALA, 2 DOOR hardtop, power brakes, power steering, 327 auto, and extras. Black interior. $1200, offers. 721-3427

67 BUICK LESABRE, REASONable condition, runs well. Comfortable transportation. $500. 383-7485

69 JEEP WAGON, 4 WHEEL drive, good engine, needs brake job and body work, $800 or offers. 592-7988.

1970 TORINO 2 DOOR HARDtop, 351, factory 4 speed, new tires and paint. $3000 or best offer. 652-5789 after 6pm.

CHEAP TRANSPORTATION, 35-40mpg in city, $400 or best offer. Call between 5-8pm. 384-1569

1968 DODGE DART, 273 V8 automatic, bucket seats, console shift, 2 door hardtop, $1000. 479-7316.

69 VOLKSWAGEN BUG, NEW paint, new clutch, low mileage, lady driven, $1650. Will consider trades. 479-8136

RARE 69 TORINO, 2 DOOR sport, bucket seats, pin stripped, immaculate inside and out. 479-6970

63 CONVERTIBLE COMET
Excellent condition, only 379 existing, must be seen, after 6 477-3383, 658-8361.

1967 CAMARO, 400 C.I.D, small block, Morosso, Edelbrock, Mallery, Holley, turbo, 350 10 bolt. $3500. 477-7344.

63 CONVERTIBLE V8, RUNS good, power steering, power brakes, new top, new paint, tires. Offers. 656-3088.

69 FIREBIRD CONVERTIBLE, 389 rebuilt Turbo 400, front-end damage and frame damage. 478-9294.

66 AUSTIN 4 CYL., 4 SPD. Priced to sell $497. PALM AUTO WORLD INC., 386-8385, 3342 Oak St. Dealer 5260.

66 PONTIAC S/W 6 CYL AUTO. An excellent buy at $462. PALM AUTO WORLD INC., 386-8385, 3342 Oak St. Dealer 5260.

1966 PLYMOUTH 2 DOOR hardtop, V.I.P., 57,000 original miles, 318 V8 automatic. $1500 or offers. 382-5520.

**S&H DATSUN CENTRE**

### 79 DATSUN 520
2 dr., AT, radio $5295

79 BOBCAT
3 dr., sunroof, PS, sport wheels, 8,500 km $4995

79 DATSUN 210
4 dr., AT, radio $4995

78 PARISIENNE
Brougham, split bench, air conditioning plus many other extras $6495.

### 78 COROLLA
liftback, 32,200 KM $4995.

### 77 DATSUN 200SX
5 spd., immac. cond. $4895

77 COROLLA
Liftback, 1600 engine, 4 spd., radio $4495

76 HONDA CIVIC
4 spd., radio, 36,200 miles $3295

73 DATSUN PU
Runs well, radial tires $1995

### 800 BLOCK YATES
381-5222

★ ★ ★

### FORT and FOUL BAY
592-2471

SAUNDERS & HITCHMAN LTD.
2040 Cadboro Bay Road
Dealer 5059

1958 CHEV BISCAYNE, 4 door, 45,000 miles on rebuilt 6 and new clutch, tested, $950 or best offer. 652-9323.

63 FALCON, 2 DOOR, 6 CYLINder, factory 4 speed, 100,000 miles, $950 or best offer. 592-9386 before 12 noon, after 10pm

65 FAIRLANE STATIONWAgon, excellent body, new tires and exhaust system. Ideal starter or 2nd car. 478-3647.

MINT CONDITION
1969 Ambassador, many extras. $1995. Evenings before 10:30, 477-0949.

67 PONTIAC PARISIENNE 2 door hardtop, runs well, $375. After 5 384-1491.

67 NSU 1200 SC, MOTOR NEEDS some work, excellent body and tires, $250. 592-8863.

70 MINI, EXCELLENT CONDItion, $1600 or best offer. 385-8719.

1967 SUNBEAM MINX, RUNS well, good overall condition. $475 or best offer. 595-7467

RARE MINI VAN, REBUILT engine, good condition $1000. OBO. 652-5643.

70 VOLKS, NEW TIRES, LOW mileage, $1500. 386-7277 or 479-0507.

1969 PONTIAC GRAND PARISian, good condition, tested, $1200 or offers. 652-3565.

66 DODGE CORONET 383, LOW mileage, excellent condition, 382-7177.

1970 PLYMOUTH SPORT Fury, high mileage, runs well, $350. 474-1860.

68 BELAIR, AUTOMATIC, tested, cheap, 478-3304 after 6 pm.

1968 GTO, 396 4-SPEED, EXcellent condition, black with white interior. 477-4910.

1970 CORTINA, BODY GOOD, upholstery good, economical and runs well. $800. 477-5251.

1954 CHEVROLET 2 DOOR sedan, rebuilt engine, good body. Best offer. 479-3960.

BLACK LACQUER
64 MALIBU SS
$5000 598-7356

1969 ACADIAN, 307, AUTOmatic, good shape. Offers. 478-2875.

1970 MAZDA, 4-DOOR SEDAN, clean, ladies white car, just tested. $1295. 477-6036.

1962 FALCON FUTURA, LADY owner, 34,000, best offer. 2 trailer tires on rims, $15. 383-5650.

STOCK 66 ACADIAN CANSO sports deluxe. Good condition. Best offer. 598-2579.

65 CHEV IMPALA, SOME work needed, $500 or best offer. 721-5045

69 VOLVO, GOOD RUNNING order. Needs some work. $900. 112-748-4719

1948 CHEV FLEETMASTER, 4 door, running. $750. 112-743-3085, Cobble Hill

1969 NOVA 4 DOOR, 6 CYLINder, auto, 1 owner, 74,000 miles, $1995. 478-3220

1970 GTO, VERY RARE, ABSOlutely immaculate condition, must be seen. $4500 381-0993.

1964 ACADIAN BEAUMONT, automatic, 4 door, tested, $525 firm. 479-1024.

67 CHEV IMPALA, 90,000 miles, good condition, $1500. 477-4379.

1968 CORTINA GT, 4 DOOR sedan, 4-speed, radio, offers. 652-3624.

70 LEMANS CONVERTIBLE, 4 speed, new top, $2000. 592-0786, 592-4178.

CHEV IMPALA 2 DOOR HARDtop, 350, new brakes, trans, $1000 or best offer. 474-1311.

68 Z28, BLACK ON BLACK, EXcellent condition. $7,500 or best offer. 383-3596.

1955 DODGE ROYALE, HEMI engine, needs minor work. Offers. 478-8644.

68 DODGE DART, 6 CYLINder, automatic, excellent condition. $1200. 592-0461.

1966 BUICK RIVIERA, ZERO miles on rebuilt heads. $1000. 384-4127.

1955 FORD 4 DOOR, V8, AUTOmatic, good condition, $1350 or best offer. 112-746-5377.

1963 VW SEDAN, EXCELLENT condition, $950 or best offer. 112-743-4597.

1969 VW BUG, EXCELLENT transportation, $1150 or best offer. 658-5407

69 BARRACUDA, FORMULA S, factory 340 4 speed. Inquire 642-4172

69 FORD FALCON, 114,000 miles, runs ok, good body, needs paint. Asking $500. 656-4567.

67 CHEV BELAIR, 2 DOOR hardtop, $125. 383-8722. 634 Constance

1969 DATSUN 510 STATIONWAgon, 42,000 miles. Excellent condition. $1700. 385-3403, 598-0137.

63 VW BUG, FAIR CONDITION, $750. 381-1590 or 477-2014 after 5.

67 CAPRICE 327, TURBO 350, excellent shape, $850. 479-0991

59 ANGLIA, GOOD CONDItion, 2 door, runs well. 478-7340.

68 VIVA VAUXHALL, TESTED to May 81. Offers. 479-7891

1955 AUSTIN A50, GOOD RUNning order. $550. 383-0971

1970 DATSUN 510, $300 OR BEST offer. 478-6648

1965 ANGLIA, RUNNING BUT needs work, offers. 652-3829

### 150 CARS FOR SALE

**PLIMLEY**

JAGUAR — ROVER
TRIUMPH
M.G. — MINI — SAAB
1010 YATES ST. 382-9121

| | |
|---|---|
| 79 Volvo 2-dr., auto | $7995 |
| 79 Ford Pinto | $4995 |
| 79 Saab turbo | $16,895 |
| 79 Mini, low miles | $4495 |
| 79 Mazda 626 | $6995 |
| 79 Volkswagon Get-A-Way | $13,945 |
| 78 Saab 4-dr., auto | $9495 |
| 78 Chevrolet Nova | $4895 |
| 77 Chrysler Cordoba | $5495 |
| 77 Mercury Cougar | $3895 |
| 77 Pontiac G Prix | $5695 |
| 77 Cadillac sedan | $10,995 |
| 76 Ford Pinto | $1995 |
| 76 Pontiac LeMans 9 pass. wagon | $4595 |
| 75 Mercury wagon | $3295 |
| 74 Olds 98 | $3495 |
| 74 Pontiac Ventura | $2495 |
| 73 Ford Capri | $2495 |
| 73 Ford Torino | $1395 |
| 71 Triumph TR6 | $5895 |

TRUCKS

| | |
|---|---|
| 76 Dodge Van | $4895 |
| 76 Ford Courier | $3695 |
| 75 GMC Short Box, ½-ton | $3495 |

DEALER 5351

**Honda**
CAR CENTRE
YATES AT QUADRA

OUR LAST
1980 Honda
Prelude automatic
★ Hurry ★ Hurry ★

NOW AVAILABLE
2 only
Civic Wagons
★ Hurry ★ Hurry ★

BUY OR LEASE
FROM
VICTORIA'S
FIRST
HONDA
DEALER

BANK FINANCING,
INSURANCE,
LICENCE PLATES
ALL AT OUR ONE STOP
NEW & USED CAR CENTRE
386-6707
Dealer No. 5668

PALM
AUTO WORLD INC

CREDIT
Good or Bad
WHO CARES
WE FINANCE
NO CO-SIGNERS

Let us help re-establish your credit. Separated, divorced, old-age pensioner, single male or female. You qualify. Buy and pay at same location. Cars from $150 down and payments as low as $10 weekly. CHARGEX ACCEPTED

Instant
"NO-RED-TAPE"
CREDIT
Walk in, Drive Out
3342 Oak St. 386-8385

**GeM**

| | |
|---|---|
| 77 Camaro RS type LT | $5995 |
| 76 Parisienne, loaded | $2695 |
| 76 Trans Am, 4 spd | $4995 |
| 75 Esprit, loaded | $5195 |
| 75 Merc wgn, loaded | $2995 |
| 75 Matador X Sport | $1995 |
| 75 Monza, 18,000 mi. | $3695 |
| 74 TR6, one owner | $6996 |
| 74 Apollo 4 dr | $2995 |
| 74 Maverick 2 dr | $2695 |
| 74 Vega Kamback | $1395 |
| 74 Datsun 610 wgn, auto | $1395 |
| 73 Datsun 240Z | $3995 |
| 69 Volvo, one owner | $2195 |
| 68 Riviera, excellent | $1995 |

480 Esquimalt Rd.
382-7195 Dealer 5758

TORONADO
1968 Oldsmobile Toronado, fully loaded. Excellent condition. $4,500. 383-6113.

STUDENT GOING BACK TO school, must sell 1970 Toyota Corolla station wagon. Good condition, offers. 382-4963

68 OLDS CUTLASS, POWER steering, 4 door automatic with radio; 77,000 miles, $900. 598-3659

68 VW BEETLE, NEW TIRES, clutch and battery, AM—FM radio, excellent condition. $2,200. 384-9794.

70 DUSTER, 340, 4 BARREL, headers, new trans, TA radials, good body, offers, 478-5481

MOVING, MUST SELL. 68 Cadillac Coup deVille. Offers. 592-0149

64 VALIANT CONVERTIBLE, good shape, needs tender loving care. $1000 656-7650.

64 VALIANT, NEW MOTOR, battery, tires, transmission. $1,000 firm. After 6pm. 595-3887.

1966 BUICK WILDCAT, ALL electric, 4 door, hardtop, original. 478-7356.

69 VW BUG DELUXE MODEL, good condition, $995. 598-8366

1969 OLDS 98, LOADED. $1500. 381-2213.

64 BUICK SKYLARK, V6, GOOD condition. $900. 479-6142

72 TOYOTA, OFFERS ON $1200. 384-2480

1967 MUSTANG, 289, 3 SPEED, $2500. 652-2812

1968 CHRYSLER NEWPORT, 2 door, $400. 595-6554.

### 151 SPORT, IMPORT CARS

1971 MGB, US SLOTTED wheels, overdrive, lady driven, 50,000 miles, excellent condition, $3650. 384-3846.

1977 SCIROCCO, PLATINUM metallic, mags, new tires, 33,000 kms. Must sell, returning to school. Steal it! $5500. 658-8965.

TR6 LAST OF THE TRUE sports cars. 1975. Red. Excellent condition. $6,000 firm. 478-8810, 6pm-8pm.

1976 TR7, 40,000 MILES, EXcellent condition. Must sell. 592-8278.

1976 FIAT X19, LOW MILES, Michelin radials, stereo. Excellent shape. $6895. 598-2709.

73 MGB, EXCELLENT CONdition, new paint, 60,000 miles, $4100. 595-2067.

### 151 SPORT, IMPORT CARS

BMW FIAT
capital city auto

BMW
320i Sp — one only.
320i — choice of 3
320i auto — one only

FIAT
Fuel Injected Spider
Final shipment.
2 only left
Brava — Save $700.
Strada — Save $500.

USED CARS
75 BMW 530, auto
73 BMW 2002, in blue
75 BMW 2002 in brown
68 BMW 1600 — Rare!
70 Mercedes 300 SEL 6.3
75 Vega Htchbk
79 Fiat X1/9, as new
76 Fiat 131S, 5 speed
75 Fiat 131S, 5 speed
76 VW Rabbit, 4 dr.

1750 GOVERNMENT
386-7508 Dealer 5066

PORSCHE
'78 911SC, 15,500 miles, one-owner local car. Mocha black, sunroof, forged wheels with P7 tires, four-speaker stereo, headlight washers, fog lamps, $34,000.

MERCEDES
'78 300 CD, 5-cyl. diesel, 2-dr. hardtop, silver, sunroof, cassette. Local, full service record. $25,700.
'76 450 SEL, metallic, sunroof, cassette, alloy wheels, 37,000 miles. Like new inside and out. $26,900.

THREE POINT
MOTORS
MERCEDES-
BENZ/PORSCHE
2620 Government St.
dlr lic 5053 385-6737

MGB
78 stereo cassette, luggage rack, tonneau cover plus hardtop. One-lady owner with 18,000 miles. Priced to sell. 384-8035. DePape Motors Ltd. 779 Pandora. Dealer 5311.

COLLECTORS ITEM
1968 Karmann Ghia convertible. Auto. stick shift, radio, new top and mechanically sound. Work needed to the body but would give the collector great satisification, when this rare car is restored. Offers invited on $1,900. 385-5406.

74 MG MIGET, NEW PAINT, clutch, 4,000 miles on rebuilt engine, AMFM tape deck, chrome roll bar, 6 radial tires, dark metallic gray with black interior. Excellent condition. Leaving for Europe, must sell. $3500 firm. 386-4384.

RARE 1967 MERCEDES 300 SEL, in excellent condition. 84,000 miles. New dark blue paint plus upholstery. Fully equipped including air conditioning and sunroof. $11,000. John Harrison, Duncan, 112-746-5185, evenings 748-8742

VOLVO 1800ES
1973 Volvo Sport Wgn. Very clean with original paint and only 51,000 miles. Options include overdrive transmission and air. Contact Randy Prime, 384-1161, Edward Motors. Dealer 6605.

72 260Z 2+2, WHITE WITH black interior, must be seen. Extras: rear spoiler, air conditining, $500 Pioneer tape deck, new alternator, water pump, fuel pump, hubs, 53,000 miles, $3500 firm. Phone Eric, 384-8845

1954 AUSTIN HEALEY 100-4, red, overdrive, wire wheels, completely restored, $10,000. Photos $3. Will deliver. Phone Chris at 112-403-244-9537 Calgary.

73 VOLVO 142 GL
Overdrive, fuel injection, leather interior, 71,000 miles. New: brakes, tires, exhaust, ball joints. Recently tested. Asking $3,300. 592-5670 after 6.

280Z
77, A/C, 5 speed, 38,000 miles, many options, unique paint style. Reasonable offers, 478-5285.

1971 WHITE MGB, NEW paint, 2 tops, US mags, new XAS Michelins, 62,000 miles, one of a kind, $4500. 383-2156 or 388-5464 pager 592.

1972 DATSUN 240Z, 19,500 miles on new engine, fiberglass hood and quarter panels, new paint, Pirelli radials, extraordinary. After 5pm, 384-5043.

1971 CORVETTE, NEW brakes, steering, trans, rearend and numerous others. Factory side pipes, new Ralley rims, $8,500. 595-2955 after 4pm.

65 SUNBEAM ALPINE WITH Datsun 2000 dual carburators, new interior, mechanically great. Many receipts. $2900. Bob 477-3900.

SUPER BARGAIN, MUST sell. 1971 Opel GT, new battery, tune up, brakes, tires, exhaust, first $2500 takes. 385-5272, 9-11am, 5-7pm.

74 TR6, 39,000 MILES, AM/FM, new tires, brakes, shocks, front end, starter, radiator. Good condition. 388-5464 pager 437 anytime.

1980 CORVETTE, LOADED every option available in Canada. Only 9000 km. Replacement cost $21,500. Must sell only $18,000. 384-6088.

1970 CHEVELLE SUPER Stock, race ready. 1966 Ford truck, no engine. Will consider trade for Camaro. Ask for Dwayne 383-8993 or 656-2398.

1979 LOTUS SUPER 7, BIG valve twin cam, brand new never driven. Offers. 112-245-4825.

1973 TR6, BURGANDY, 70,000 highway miles, well cared for, roll bar, new top, clutch, brakes, etc. $5500. 478-0529

1967 TRIUMPH SPITFIRE, good condition, 2 tops, new paint, Michelins, many spares, etc. 656-4644.

SPORTS CAR WANTED BY young enthusiast, will pay up to $1500 depending on condition. 477-7329 before 10pm

1974 FIAT 128 SPORT L, 1300 CC (over 30 MPG). Michelin radials. $1995 or offers. Duncan, 112-748-8244

71 MGB, SOFT, HARD, TONneau covers, electric overdrive, restorable, offers. 112-246-9319

1974 FIAT SPORT COUPE L, good condition, low mileage, Offers. 477-3988

75 FIAT 128A, IMMACULATE condition, must be seen, $4000. 479-5575

1957 MERCEDES SPORTS convertible, good shape, $7500. 658-8418.

1973 PORSCHE 914, RARE 2 litre, showroom condition. 384-8183 after 6pm.

1963 MERCEDES BENZ 220S, 4 door sedan, good condition, best offer. 477-9716

1976 PEUGEOT 504GL AUTOmatic, sunroof, excellent condition. 50,000mi. $5500. 384-4964

### 151 SPORT, IMPORT CARS

1974 FIAT X19, EXCELLENT condition, low miles. $3500. 385-2038

1975 TR6, EXCELLENT CONDItion, $5800, consider trade. 592-7623.

1960 AUSTIN HEALY BUG Eyed Sprite, $6000. 595-0529 after 5.

68 Z28, BLACK ON BLACK, EXcellent condition. $7,500 or best offer. 383-3596.

1966 MGB ROADSTER, WIRE wheels, good shape, $2100 or offers. After 4pm. 479-3026.

1952 BENTLEY R-TYPE, LEFT hand drive. $20,000. 658-8897.

77 TR7 GOOD CONDITION, many extras $4600 595-6744

1972 220 DIESEL MERCEDES, good condition, $8500. 478-1660.

WANTED: 240Z, ANY CONDItion. Rob, 658-1073 after 5.

1970 BMW 2002, $3500 FIRM. 479-8728.

1972 TR-6, NEEDS WORK. $2000. 656-5225.

1969 MERCEDES 220 DIESEL, 4 door, $6250. 385-9823.

70 MGB ROADSTER. EXCELlent car. $3200. 656-5705.

68 ROVER SC 2000, AUTOmatic. $1000. 658-5124.

73 MG MIDGET, 46,000 MILES, no rust, $2,600. 385-5471.

1975 TR6, IMMACULATE. $6500. Call Rob, 477-2707

1970 MGB, 9000 KILOMETRES on new engine. 478-5156

MUST SELL 1971 TR6, GOOD condition, $4200, offers. 727-3150.

### 152 AUTOMOTIVE MISCELLANEOUS

CONSUMERS AUTO FINDERS

COMPUTERIZED USED VEHICLE LISTING SERVICE

WIDE SELECTION - NO COMMISSIONS.

CALL US NOW
381-2515
OPEN 7 DAYS A WEEK
and evenings
1125 Haultain (off Cook, 1 block north of Bay)

SPELL
IT
OUT

When you have something to sell, the easiest way to find a buyer is to spell it out in print! You do that by placing a low-cost Classified Ad in the newspaper, telling our readers what you have to sell. We'll help you. Give us a call today at 386-2121.

### 154 TRUCKS, BUSES AND VANS

**Cornell GM**

USED CARS
YOU CAN
EXPECT A
GREAT DEAL
FROM CORNELL

77 CHEV
¾ ton, auto, full power $4995
★ ★ ★
77 DATSUN
Deluxe cab, 5 spd $4695
★ ★ ★
76 JIMMY
4x4, fully equipped, works warranty available. $5495
★ ★ ★
73 GMC
Window van, extra seats, good condition. $3295
★ ★ ★
GOOD SELECTION
½ tons, ¾ tons and vans
OPEN MON.-FRI. 9-9
SAT. 9-5
Finlayson and
Burnside
385-5777 Dealer 5378

TRUCK SALE

78 GMC 4x4
V8, P.S, P.B, AT, radio, 38,000 KM. Excellent condition. Now $6295.

78 FORD ½ TON
F100, custom stepside, V8 AT, P.S, P.B, tilt wheel. Only 37,000 KM. Like new. $5795.

77 GMC 1 TON
Cab & chassis, 4 spd, V8, P.S, P.B, radio. $5495.

78 GMC SIERRA
¾T Crew Cab, V8, AT, P.S., P.B., 41,000 MI, dual tanks, A-1. Reduced $5995

77 F250 CUSTOM
¾T, V8, P.S., P.B., dual tanks, radio, 48,000 MI $4795

76 DATSUN
Long box Sports Truck, 4 spd, 37,000 MI $3695

B MADSEN MOTORS LTD.
2691 Sooke Rd. (Glen Lake)
478-5011 Dealer 5450

### 154 TRUCKS, BUSES AND VANS

**GARDEN CITY**
AUTO LEASE LTD.

HOME OF THE
SUZUKI
4 WHEEL DRIVE
30-35 M.P.G.

78 F250 ¾, V8 Auto
77 Chev ½ 4x4, 4spd.
77 Chev ¾ 4x4
77 GMC ¾ PU V8 auto
76 Ford Van, low miles
74 Dodge ½, V-8 Auto

TRADES WELCOME
No Reasonable Offer Refused
100% FINANCING O.A.C.
Open 9 a.m.-8 p.m.
2978 Douglas St.
382-9111 Dealer 5721

**GeM**

| | |
|---|---|
| 77 Jimmy 4x4, loaded | $7495 |
| 76 Ford ½-ton, 6 cyl., std. | $2795 |
| 76 Ford ¾-T, 4-spd., winch | $5195 |
| 74 Ford ½-T, V-8, 4-spd. | $2695 |
| 74 Ford ¾-T Econoline | $2495 |
| 73 Dodge ½-T, 4x4, winch. | $3495 |
| 71 Ford ½-T Econoline | $1195 |
| 71 Dodge ½-T van | $895 |
| 60 GMC ½-T, camper | $795 |
| Camperette for import | $795 |

480 Esquimalt Rd.
382-7195 Dealer 5758

LAMB
UNBORN CALF
or Vestal Virgin?

None of the above, but still a genuine sacrifice. Low mileage (17M) 1977 Beauville 30, most options, going @ $1.28 lb. (You can't buy chicken for that). Asking $5,703.69. Consider good 16' fiberglass fishing unit as part payment. 474-1026 after 5pm.

Heavy Duty 4x4
1976 Ford F250, V8, 4 spd., pb, ps, Warn winch, oversize tires and wheels, new paint. Priced to sell at $5995. 382-2313, WILLE DODGE CHRYSLER, 3200 Douglas St. Dealer 5881.

MUST SELL, ONE OWNER, 74 Chev step side short box, power steering, power brakes, custom glass canopy, painted, stereo, complete engine overhaul, automatic built up, converter, heavy duty hitch, good tires and wheels, much more, perfect condition, offers on $5600. 382-1218

UNIQUE
73 Dodge ¾ ton Van, custom paint, mags, sunroof, Captains chairs, custom interior, stereo, awning, 318 4 barrel, new carb, headers, shocks, mufflers, brakes and trans. $4,500. 721-3846 Victoria.

Economy Special
Very clean 1974 Ford Courier, 4 cyl., 4 spd., rebuilt motor. Must be seen! Asking $2495. 382-2313, WILLE DODGE CHRYSLER, 3200 Douglas St. Dealer 5881.

TWO LARGE BUSES, EXCELlent condition, 73 passengers. One ¾ camperized, other ready to make motor home of your choice. Must be seen to be appreciated. Will take things of value in part trade. What have you? Try your luck! 112-743-9197

77 FORD F150
C/W canopy, 351 V8, PS, PB. Only 36,000 miles, $5995. Peden RV Ltd., 2855 Quesnel St., behind Empress Pontiac Buick, 386-3464. Dealer 6418.

76 FORD 250 (¾-TON) ECONOline van, metallic green, captains chairs to match, carpeted floor, automatic, power steering, power brakes, ready to camperize or panel. $6,500. 112-743-5937 or 592-3206.

1979 FORD BRONCO RANGER XLT, 351, automatic, power steering, power brakes, fully carpeted, rollbar, pin strip, wheels, tires, roof rack, super clean, great 4 wheeler, $9500. 478-2850

74 DODGE WINDOW VAN, 318, power steering, power brakes, automatic, 6 wheels, good radials, moveable cabinets, extra bucket seats, curtains all around, well kept by original owner, $4250. 595-7052.

48,000 MILES ON 1974 HEAVY duty ½ ton pickup, GMC, government tested, 1000 miles on new trans, clutch, pressure plate, flywheel, new brakes, complete with 3' aluminum canopy, $2500. 656-3174

FREIGHTLINER TRUCKS
Good stock of new and used. For information please call Lloyd Brack, Vancouver Freightliner Ltd, 2810 Norland Ave., Burnaby. Phone 298-7211, Res. 936-1835. Dealer 5772.

HUNTER SPECIAL
73 Chevy Blazer 4x4, K5 Cheyenne model, 1973, good condition. Great off-road vehicle. Asking $3250. Priced to sell. 385-4403 mornings. Afternoons and evenings 477-9313

1977 FORD F250 SUPER CAB camper special, 400ci automatic, dual batteries and fuel tanks, air-conditioning, AM/FM cassette radio, white spoke wheels, good rubber. $6900. 642-5557.

1978 FORD LONGBOX, 26,000 km, insulated, carpetted, stereo, spoiler, skirts, sunroof, many extras. Asking $8500. For appointment call tel. answ. 478-5550.

CUSTOMIZED VAN, CHEVY, 1972. Sunroof, air horns, mags, radials, Captains chairs, naugahyde, velvet, sink, icebox, bed and table, extras. $4000 or best offer, 386-5074.

79 SIERRA CLASSIC, SHORT box 4x4, power steering, power brakes, automatic, headers and dual exhaust, 6" lift kit, Monster Mudders on crome spokes, phone 727-2915 after 6.

RETURNING TO SCHOOL. Forced to sell 72 VW window van. Excellent condition throughout, rebuilt engine, many extra features. Must be seen. Asking $4800. 721-3149

67 CHEV SPORT VAN 108 (WINdow van), 283 3 speed, posi; tinted rear windows, insulated, new bucket seats; Cragars and radial TA's, straight, no rust, sacrifice $1800 or best offer. 474-1445

1975 WINDOW VAN TINTED, 225 slant 6, custom interior, Pioneer cassette recorder. Needs some body work. Must sell $2,000 or best offer. 75,000 miles. 981 Darwin Avenue ask for Peter.

1976 FORD ECONOLINE, fully customized inside and out. New paint, Cragar SS wheels, sunroof, bay window. Jensen R420 cassette stereo. Best offer over $7000. 385-5552

1980 DODGE STREET VAN, all chrome options, swivel captain seats. Semi custom, stereo, chrome wheels, radials, 10,000 km, 385-6477.

1979 CHEVY VAN, BLACK, 350 automatic, power steering, power brakes, custom interior, AM—FM cassette, $7800 or best offer. 381-2097.

77 JEEP HONCHO PICKUP, 4 wheel drive, low mileage. All options. Excellent condition. Trades considered. 386-6919 after 5pm

77 DODGE B200 TRADESMAN, customized, power steering, power brakes, headers, radials, mags, good paint, asking $8000. 477-0187

### 154 TRUCKS, BUSES AND VANS

1977 FORD VAN, VELVET CUStom interior, captains chairs, AM/FM cassette, alarm, equalizer hitch, digital clock. $6900 or offers. 383-8319.

77 GMC ¾ TON SUBURBAN. 350-V8, 16" wheels. Complete trailering package. Sierra Grande. Asking $5995. Make an offer? 477-9949

74 CHEROKEE, AUTO., 4X4. Brown with matching interior. Be quick at $2,532. PALM AUTO WORLD INC., 386-8385, 3342 Oak St. Dealer 5260.

72 FORD ECONOLINE 200, just tested. 71,000 original miles. 240 cubic inch, 6 automatic. Stock condition. Trade for pickup, or sell. $2000. 478-3405

1974 CHEV BEUVILLE SPORT van, 12 passenger, good rubber, rebuilt trans with transgo, power steering, power brakes, no rust. $3200 or offers. 381-2014.

1969 INTERNATIONAL 1200 SEries 4x4 pickup, V8, automatic transmission, power steering, power brakes, radio. $1500. 384-4127.

1970 CHEV 1 TON, SHORT wheel base, steel flat deck, 6 cylinder 4-speed, $1500. Ask for Vic, 478-3693 days, 478-2284 after 8.

1973 DODGE STEP VAN 300, V8, 318, power steering, power brakes, automatic, 60,000 miles, new paint, excellent condition, $4,500 accepting trade. 595-7861.

72 CHEV ½ TON, V8, AUTOMAtic, power steering, power brakes, deluxe interior. Excellent condition. Tested. $2100, offers. 479-6168.

1967 GMC 2-TON, DUAL wheels, perfect running order. Asking $1495. Super Motors Ltd, 2538 Government St. 385-0031. A/H 382-1559. Dealer 5015.

1972 DATSUN PICKUP TRUCK, runs well. $1295. Super Motors Ltd, 2538 Government St. 385-0031. A/H 382-1559. Dealer 5015.

1975 DODGE VAN, AUTOmatic. Asking $1695. Super Motors Ltd, 2538 Government St. 385-0031. A/H 382-1559. Dealer 5015.

1977 GMC SIERRA ¾ TON, 350 auto, power steering, power brakes, dual tanks, etc. Excellent condition, low miles. Priced to sell, $4195. 384-6088.

78 Ford Econoline 150, V8 automatic, power steering, power brakes, really clean, excellent condition, $6500. 478-6529

Don't Miss This
73 GMC Van Conversion. 385-5675. 384-2642.

1975 GMC VANDURA, CARpeted, fridge, mags and new tires, 4 spare rims and tires, many extras, 385-3460.

74 ¾ TON 4X4 SUBURBAN, 350, automatic, power steering, power brakes, trailer hitch. Asking $4550. 479-3461

MUST SELL 74 FORD 1 TON Van, V8, excellent work vehicle, good condition. Any reasonable offer accepted. 595-0274.

75 DATSUN SPORTRUCK, 4 speed, 50,000 miles. AM-FM 8 track. $3300. 478-2205 after 6:30pm

1975 FORD ¾ TON 4X4. 4 SPD., headers, wheels, locking hubs, dual tanks. Good condition. 652-4536.

72 GMC VAN, CUSTOMIZED interior, new stereo, worth $4500, will sell for $3250 or best offer. 656-0276

1971 TOYOTA LANDCRUISER, 2nd owner, 65,000 miles, Michelins. Top condition. $3,000 firm. 598-0184.

68 FORD PICKUP ½ TON, NEW trans, must be seen, $3500. Loaded with extras. Will consider trades. 479-8136

1968 JEEP COMMANDO 4 wheel drive, long box with top, V6 motor recently rebuilt, rebuilt transmission. 385-6369

12 PASSENGER FORD CLUB wagon, power steering, power brakes, captain's chairs, in good condition. $4500. 478-2731.

1970 TOYOTA PICKUP TRUCK, new brakes, new exhaust system, paint, good shape, $1400. 656-2948

1974 FORD F350 1 TON VAN. Rebuilt automatic transmission, new tires. Excellent condition. 386-6231 or weekends 592-1481

71 SCOUT, INLINE 6 CYLINder, 4 speed, good condition, $850. Between 11am-11pm. 642-4574.

LATE 1977 9 PASSSENGER Ford Club wagon, like new, cruise-o-matic, radials, etc. Only $7500. 658-8401.

MUST SELL 76 FORD CUSTOM 250, automatic, power steering, power brakes, box liner. $3800. 656-5842 or 479-9229

71 DODGE VAN, SLANT 6 STD. Priced to sell $1,728. PALM AUTO WORLD INC., 386-8385, 3342 Oak St. Dealer 5260.

72 FORD XLT ½ T. AN EXCELlent buy at $1,688. PALM AUTO WORLD INC., 386-8385, 3342 Oak St. Dealer 5260.

77 CJ7 JEEP 4X4, AUTOMATIC, V8, 40,000 miles, all stock, needs work, sacrifice immediately for $3900 cash. 477-8752.

71 GMC AUTOMATIC, POWER steering, power brakes, 10½' camper, $3800, both or separate. 598-9651

1970 VW CAMPER VAN, REbuilt engine, excellent condition, $3600. Evenings before 10:30, 477-0949.

WILL TRADE 1957 GMC ½ TON pickup, good running order, restorable, for van. 381-1315 11am-5pm

1977 FORD F250, ¾ TON, 351, auto, power steering, power brakes, dual tanks, good condition. Only $3495. 384-6088.

1976 DATSUN, 39,000 MILES, automatic transmission, good radials, $3600 best offer. 479-1188.

1971 FORD ½ TON WITH CAP, mechanically good. 479-0125 after 5pm.

MUST SELL, 1977 GMC SIERra, V8, automatic. $4450. 384-7175 anytime.

72 TOYOTA LANDCRUISER, 4x4, needs some work, mechanically good, offers. 384-4163.

69 FORD VAN, PARTLY CAMPerized. For more information phone 478-8207 or 479-1035.

1972 FORD ½ TON, OFFERS. Days 8-4:30, 383-3912, weekends/evenings 727-3247.

1976 FORD RANGER AND camper, 3000 miles on rebuilt engine, extras, $4300. 656-3492

75 FORD F150, AUTOMATIC, power steering, good condition. 385-7440

77 SPORTRUCK, DATSUN, EXcellent condition. Lots of options. $4800. 479-8690, 382-5892.

69 FORD ¾ TON FLATDECK, $1,300 or best offer. After 5pm. 652-1664.

75 GMC 4X4, GOOD CONDItion, ¾ ton, $6,000 or best offer. 477-3937.

75 DODGE VAN, SOME extras, needs work, $2150. 386-0786, 382-6949 after 6pm.

1964 INTERNATIONAL CAMPer van, $800 or closest offer. Call after 5, 383-1959.

1969 CHEV VAN, NEW PAINT, custom interior, sunroof. Offers. Trades. Must sell. 478-7580.

78 FORD ½-TON, V8 AUTOmatic with sleeper cab canopy. 112-743-3158, Cobble Hill.

1967 FORD ECONOLINE VAN, with bed, $850 or best offer. 479-6110

MUST SELL, 63 INTERNAtional pickup, good condition. 595-7746

73 DATSUN PICKUP, LOOKS and runs like new, must be seen. $3000. 478-6575

### 154 TRUCKS, BUSES AND VANS

1975 GMC JIMMY, 4 WHEEL drive, trailering package, roof rack. $5000. 478-2875.

68 MERCURY 250 4X4, ¾ TON longbox, new brakes, good tires, rebuilt engine, $2500. 478-0280.

62 MERCURY ½ TON. RUNS great. Only $275. 385-5265, 384-7341.

1972 VW CAMPER, EXCELlent condition. Serious inquires only, 388-4234 or 595-1903 Sandy.

67 FORD VAN, SUNROOF, 6 cylinder standard, $800. 479-6409.

1974 CHEV P/U, 350, AUTO, p.s., c/w camperette, excellent condition. $3400. 598-3800.

1973 TOYOTA HILUX AUTOmatic ½ ton truck. $2200. 386-1710

74 JEEP CJ5, GOOD CONDItion, $4900. 598-1040, leave message please.

69 TOYOTA LANDCRUISER FJ40, best offer. 8' truck canopy. 386-0347

71 CHEV VAN, LOW MILEAGE, sunroof, pine interior, $3250. 477-6631.

MAKE AN OFFER. 1977 Dodge Van, 32,000 miles, $4700 388-9969.

1971 FORD VAN, COMPLETEly camperized, super condition. $4800. 652-1633

SACRIFICE GMC ¾, 23,000 miles, new free camper shell. 477-1931.

1973 VW WINDOW VAN, PARTly camperized. Asking $3,000 383-9254.

1956 FORD PICKUP, 390, 4 speed, new chrome, mags. $1800. 595-7868

76 JEEP CJ5, RENEGADE OPtional, excellent condition, 381-5716 383-5813.

74 SUPER VAN 302, AUTOmatic, 50,000 miles, top shape. $2800 firm. 382-3253.

GMC 3½ TON VAN, 1972. VERY clean. 478-3025

78 FORD VAN, 592-3142 OR 658-1181.

72 INTERNATIONAL ¾ TON pickup, $800. 658-8893.

54 FORD PANEL, $500
477-3618

1964 GMC ½-TON, CANOPY, fair condition, $800. 478-8167.

71 FORD VAN, BEST IN TOWN. Nearest to $2800. 592-8660

1968 FORD F250, 360 4-SPEED. Offers on $1100. 478-7791.

1965 CHEVY VAN, 350, FOUR barrel. 478-6280.

1971 FORD 4X4, WITH canopy. $2545. 381-2213.

1948 MERC 1 TON STEEL deck, $1,500 or offers. 656-4296.

1964 CHEV ½-TON, EXCELlent shape. 478-3671.

1976 WILLY'S JEEP OVERlander. 478-0478.

1969 RED VOLKSWAGEN PASsenger van, $1995. 592-3023.

1967 DATSUN PICKUP, GOOD tires, runs well, $500. 478-9860

1956 GMC SCHOOLBUS, ready to camperize. 478-5156

1974 DATSUN PICKUP, NEW paint, runs good. $1900. 478-3871.

### 158 TIRES

MICHELIN TIRES
All sizes and types in stock now at

**D & D**
TIRE LTD.
382-7283
SHOP AND COMPARE
Chargex Mastercharge

EDWARD MOTORS LTD.
SEMPERIT TIRE
DISTRIBUTOR
Most sizes in stock for your import car. Try our prices. Phone 384-8086.

FR78-14 GOODYEAR POLI steel radials, raised white letters, 1 new, 4 as new, $400. 479-2932, 479-2790

2 8-HOLE WHEELS AND tires, 9.50x16.5 Dodge, 8x16.5 Ford. Like new, $50 each. 384-0306

GOOD USED TIRES FOR sale, most sizes. 1096 Goldstream. 474-1311.

WANTED TIRES, ANY SIZE, $5-$10, must be BC testable. 474-1500.

GOOD USED TIRES FOR sale, most sizes. 1096 Goldstream. 474-1500.

2 14" TOYOTA WHEELS AND tires, $20, 478-6198

### 160 PARTS, ACCESSORIES AND SERVICE

SPRINGS
★ Overload and helper springs
★ Cargo coils
★ Shock absorbers
★ Custom "U" bolts
Complete repair service for cars, trucks and trailers.
Free Estimates

LOGAN SPRING and SUSPENSION LTD., 60 Crease Ave. (Behind Budget Rent-A-Truck) 384-2744.

**OSAKA MOTORS**
TOYOTA DATSUN HONDA
VW RABBIT
Behind Douglas St. Dairy Queen
383-3043

EDWARD MOTORS LTD.
IMPORT PARTS CENTRE
Filters, ignition, brakes, suspension, clutches, engine parts, etc.
TRY US TODAY
Phone 384-8086

RADIATOR REPAIRS, FAST top quality repairs at Maurice's Auto Body, 427 Beta St., phone 386-3381 or 384-8094. Located behind the Burnside Pay and Save Gas Station.

JAPANESE AND DOMESTIC car and truck parts. Serving Great Victoria and the Saanich Peninsula. BC Auto Wrecking Ltd, 7481 West Saanich Rd, 652-1181.

72 LTD BODY PARTS, ACCESSories and trans, 360 block and parts, 68 Dodge stationwagon, parts or whole, motor needs timing chain. Phone anytime, 478-0906

M22 MUNCIE 4 SPEED
Inspect yourself, completely disassembled. Will reassemble with new bearings, $650. Dan, 386-8331 between 8-5. 382-3842 after 6.

VEGA BODY, WITH FRAME, 8 point roll cage, narrowed 9" Ford posi, with Hooker kit and headers. Sell with or without 350 and turbo 350. Also Camaro 12 bolt posi. 385-6854

VICTORIA 4-WHEEL DRIVE
FREE WHEELING HUBS for any make of 4-wheel drive.
597 Hillside at Rock Bay
D-13531 386-6511

MUST SELL 64 FORD 352 cubic inch, transmission, rear end and body parts. Excellent condition, $238. 381-0867 ask for Dennis or Tina.

EDELBROCK TUNNEL RAM manifold, fits small block Chev, polished. Fiberglass coul induction hood, from Camaro. 477-7344.

73 DATSUN 1600 MOTOR, needs rings, complete less manifold and carb, $50. Also 73 Datsun 4 speed transmission, $60. 381-1513 or 474-2971

### 160 PARTS, ACCESSORIES AND SERVICE

VW PARTS (PRE '67) INCLUDing: transmission, windshield, rear hood, hubs and rims, front end parts, interior and seats. 595-1476.

326 BIG BLOCK, TURBO 300 transmission, Quadra-jet and manifold from American Pontiac big block. Best offer. 384-2367 or 478-2935.

DIRECT CONNECTION DEEP sump oil pan for Dodge 340, 318 and 273. Wiend rocker covers for same. All parts never used. 642-5557.

FREE REMOVAL
of scrap metal and cars. 478-9324.

USED PARTS FOR DATSUNS, Toyotas, Pintos and Hondas. Bob & John's Auto Body, 112-743-9141, Cobble Hill.

72 SUPER BEETLE WITHOUT engine. 57 VW engine; headers, stock muffler for a 1600. 656-5824.

ENGINE STAND, $135; 16' tandem automobile trailer, hydraulic brakes. Offers. 592-2645, 727-2424.

1974 CHEV 350, 300 HP, 4 BOLT main, low mileage, can be heard running. $750 or best offer. 478-7805.

TRANSMISSIONS, MANIfolds, engines, and lots more. 4383 Happy Valley Road 478-3671.

TO FIT 73-79 GM PICKUP, front bumper $35; rear window $15; 4 8 spoke chrome mags $80. 383-2090.

WANTED FOR 1963 CHEVY II Nova: trunk lid, hood and original red steering wheel. Also wanted engine hoist. 479-3148.

4 9X16.5 FORD ¾-TON wheels. 4 deluxe wheel covers for same. 8 Plymouth 14" wheel covers. 642-5557.

1962 PARISIENNE, 2 DOOR hard top, runs good but needs body work, $250 or best offer. 642-4256 weekdays after 6pm.

EMILIO'S
Auto Trans — Brake Specialists
402-B Esquimalt Rd. 386-5522

1970 VOLVO WAGON IN parts, standard transmission. 656-5219 anytime

WANTED 4 BARREL MANIfold 1956, 322 cubic inch Buick. 381-6233.

TRUCK HEADERS FOR 283 UP to 400 small block Chevys. 652-2837.

1960 FRONTENAC, SAME AS Falcon, Suburba. 48,000 original miles. 478-7356.

445 BUICK V8, PARTS FOR 1966 Buick Wildcat. All electric. Original. 478-7356.

WANTED 64 OR 65 COMET 2 door hardtop body, prefer body only. 383-0622 before 3pm.

VW PARTS, TORN DOWN 283, $50. Early GMC torque shaft and 4 speed trans for ½ ton. 479-0991.

70 DODGE ½ TON FOR PARTS, 318 motor, fenders, body, interior and cattle sides. 478-3033

TWO NEW STEEL PARTS cleaning tanks, 4'x4'x2', 4'x4'3', $450 each. 474-1500

1968 COUGAR, SUPER STOCK, new motor and tires, $2500 firm. 652-1658 after 6.

WANTED: PARTS FOR 52 OR 53 Dodge pickup. After 5, 642-5023.

NEEDED PARTS FOR 61 SUNbeam Alpine, especially transmission. 479-6358.

7 AMERICAN RACE MAG wheels, 14"x60, $50 each or best offer. 658-8855

JENSEN TRI-AXLE II CAR speakers, never been used, still in box. 592-8128.

1963 AUSTIN CAMBRIDGE for parts or to restore, good engine. 595-5764.

79 FORD SHOP MANUALS AND Austin Mini louvered rear window. 382-9668 after 6pm.

1 SET OF 15" WIRE WHEEL covers, as new, $125 or best offer. 383-2034

69 EPIC, PARTS OR WHOLE. Also 350 parts with Turbo 350 trans. 382-7038, 382-2473

15X8" CORVETTE RALLEY rims with G60x15" Tiger Paws, near new. $525. 652-4856.

WRECKING 67 AND 68 VALiant, automatic and standard transmissions. 478-2955.

WANTED: AUSTIN CAMbridge automatic for parts. 595-6153.

UTILITY TRAILER MADE from model A Pickup box, $150 firm. 112-746-6776.

WANTED 55-66 GM SHORT step side box in good condition. 479-4215.

WE HAUL SCRAP CARS FREE
Associated, 478-9571

WANTED ENGINE 1600 CC, for 71 Pinto. 382-5207 after 5.

1968 CORONET 440 FOR parts. Running. 386-6672.

54 FORD PANEL, DISASSEMbled, $500. 477-3618

71 PLYMOUTH SEBRING FOR parts, bucket seats. 652-2140

FOR SALE: 3 MORRIS MINOR 1000 for parts. Offers. 646-2078.

TONNEAU COVER FOR MG Midget. $65. 385-3641, 385-9360.

TWO NEW PHANTOM SPEAKers. 384-0035

1970 C4 TRANS, 2,000 MILES ON rebuilt. 595-4303 after 7pm.

TR4 ENGINE COMPLETE $125 or trade for TR4 parts. 595-7556.

NITROUS OXIDE WITH 10 LB tank. 388-9369.

HYDRAULIC TAILGATE, FOR 1-3 ton truck. $295. 479-6142

1963 FORD GALAXIE 500 BODY for parts, 479-3009

1968 AUSTIN 1800, PARTS OR whole. After 5, 474-1688.

### 164 AUTO BODY AND PAINTING

EXPERT ICBC AND COLLIsion work performed. Specializing in late model automobiles. Andrew Timmis 388-6229.

### 166 CARS AND TRUCKS WANTED

NEVER
SELL YOUR CAR
UNTIL
YOU HAVE
OUR OFFER
INSTANT CASH
Premium Automobiles
Only
DePAPE MOTORS LTD.
779 PANDORA 384-8035

CASH
WE NEED CLEAN
USED CARS
SEE LES STARLING
SUBURBAN
Motors Ltd.
3377 Douglas 386-6131
Dealer 5528

### 166 CARS AND TRUCKS WANTED

INSTANT
CASH
CLEAN PRE-OWNER
VEHICLES NEEDED
LES CARR'S
854 PANDORA AT QUADRA
385-4444

WE PAY
the Highest Prices for
Your Clean Used Car
TRY US—YOU'LL BE
SURPRISED!
CONTACT
CARL SPICER
Used car mgr.
Empress Pontiac Buick
GMC LTD.
382-7121 DL01227A

WE BUY
ALL
MAKES
McCallum Motors Ltd.
Corner of Yates & Cook
382-6122 D5603

WANTED
TRUCKS & VANS
Also will take
consignment vehicles
GARDEN CITY AUTO
LEASE CENTRE
382-9111 2978 Douglas

WILL PAY HIGHEST
PRICES IN TOWN
For good clean automobiles. Call Bridge St. Motors 388-5714. After 5 call Bruce 382-6315 or Glen 478-0247.

CASH
For clean used cars and trucks. Saunders Subaru, 1824 Island Highway, 474-2211.

WE NEED
YOUR CARS
YATES AUTO SALES 388-7722

CASH FOR GOOD USED CARS. B. Madsen Motors, 2691 Sooke Rd (Glen Lake), 478-5011. Dealer 5450.

CASH FOR GOOD,
CLEAN USED CARS
THOMAS PLIMLEY LTD.
1010 Yates St. 382-9121

4 CYLINDER STATIONWAgon, must be clean and mechanically sound. Phne 721-3330, Victoria

YOUNG LADY WANTS ½ OR ¾ ton pickup truck. Must be clean and in good condition, up to $3,000. 479-4528

WANTED: JIMMY 4X4, FREE wheeling hubs, prefer standard, price range of $2500-$3500. 598-7819.

WANTED: 1960-66 GMC, CHEV shortbox truck, must be reasonable condition and price. 477-1570.

CASH FOR CLEAN CARS
E & K MOTORS LTD.
642 Burnside E. 383-6231

LOOKING FOR DOMESTIC car in $1500 bracket. 384-2480, 382-4352

WANTED 1974-1977 ¾-TON GM 4x4, 4-speed truck. 385-8161.

69 VW BEETLE, 1 OWNER, low mileage. 652-1986 after 4.

### 168 CAMPERS, TRAILERS and MOTOR HOMES

CAMOSUN
RV
CENTRE

★ OKANAGAN ★
★ SCAMPER ★
★ COLEMAN ★
★ ★ ★
SPECIALISTS IN RV
CAMPERS AND
EQUIPMENT
★ ★ ★
SUPER
PARTS SPECIAL

| | |
|---|---|
| 3 burner propane stove | $59.95 |
| Camper steps | $14.95 |
| Transmission coolers by Hayden | $32.95 |
| Front mount tire carrier — pick-up and vans | $24.95 |
| Koolatron Coolers — portable | $199.95 |
| Do-Ray low mount camper mirrors | $19.95 |

SUPER SERVICE
ONLY $24.95
Just some of the things we do.
✓ Water system check
✓ Electrical system
✓ Propane system and fridge
✓ Mono meter test
✓ Tie downs and holding tanks
✓ Brakes and all fluid levels
✓ Check jacks (and lubricate)
✓ Install winterizing
✓ Adjust hinges
★ ★ ★
★ We do all repairs to all kinds of RV vehicles and equipment.
★ Van roofs installed expertly and inexpensively.
★ I.C.B.C. damage repairs

If you haven't got an RV "yet" then we will help you to purchase one to suit your budget.

650 Burnside Rd. E.
Dealer 6732 384-0213

**Fennell's**
TRAILER SUPPLIES
LTD.
PROPANE — REPAIRS
AND
APPLIANCE SERVICE
Custom Building
and
Van Conversions
Large Parts
and Accessories Store
652-3941
Mon.-Sat. 9 to 5
Sun. 12 to 4
6459 Patricia Bay Hwy.

DON'T PASS THIS UP! IT'S A 1 OWNER WITH ONLY 38,000 MILES. 1970 MODEL DODGE MOTO-CHALET MOTORHOME. (All Steel Motorhome Frame) this unit is loaded with equipment, ready for your enjoyment. Specially priced at $9495.
REG MIDGLEY MOTORS LTD.
736 Cloverdale 385-8756
Dealer Lic. 5186

RENTALS
MOTORHOMES — CAMPERS
— TRAILERS —
Book early for Sept. and Oct.
PEDEN RV LTD.
386-3464

### 168 CAMPERS, TRAILERS and MOTOR HOMES

**PEDEN**
RECREATIONAL VEHICLE LTD.

—16 Years of RV Experience
Ready to Serve You—
★ VANGUARD ★
★ FRONTIER ★
★ PROWLER ★
★ TRIPLE E ★

★ Used Inventory ★
★ Clearance ★

| | |
|---|---|
| 1974 Terry 30' 5th wheel reduced to | $7995 |
| 1976 Vanguard 20' motorhome | $12,500 |
| 1973 Aristocrat 17' SC trailer | $3295 |
| 1974 Terry 15' trailer | $2995 |
| 1974 Vanguard 14' trailer | $2995 |
| 1978 Boler 13' trailer | $3695 |
| Scamper 8' camper | $1795 |
| 1979 Okanagan 20' trailer | $7695 |
| 1979 Scamper 13' trailer | $2695 |
| 1979 Komfort 23' 5th wheel | $10995 |
| 1979 Vanguard 9½' sc camper | $6995 |
| 1978 Vanguard 9½' camper | $3895 |
| 1977 Ford F150 ½ ton w/canopy | $5995 |
| 1974 Chevelle 34,000 miles | $2195 |

★ NEW UNIT
SPECIALS ★

| | |
|---|---|
| ONE ONLY — 1979 Prowler 32' 5th wheel equipped for year round living | $15,495 |
| ONE ONLY — 1980 Prowler 35' 5th Wheel perfect live-in unit | $18,995 |
| ONE ONLY — 1979 Vanguard 27' 5th wheel complete with roof rack and ladder | $13995 |
| ONE ONLY — 1980 Prowler 17' tandem trailer completely self contained | $7850 |
| TWO ONLY — 1979 Beachcomber 15' trailer all fiberglass-toilet model | $5995 |
| ONE ONLY — 1980 Prowler 22' lightweight. Only 1800 lbs. self contained | $8695 |

★ SPECIAL PRICES
On all remaining 1980 Vanguard, Frontier and Triple E motorhomes

★ SPECIAL PRICES
On all Vanguard, Frontier and Valley truck campers.

√ Large Parts and Accessories Store
√ Repairs and Rentals

PEDEN RV LTD.
285 QUESNEL ST. (D6418)
386-3464
Behind Empress Pontiac Buick

TRIANGLE
HOMES LTD.
INDOOR
SHOWROOM
OPEN 7 DAYS
Weekdays 8 a.m.-9 p.m.
Sat., 9 a.m.-5 p.m.
Sun., Noon-5 p.m.
CARWASH OPEN 24 HRS.
Franchised dealer for Citation, Corsair, Aristocrat, Centurion, Falkland, Southwind, Jamboree and Diplomat.
In Sidney on the Pat Bay Hwy., across from Sandown Raceway.
656-1122 656-7251
Dealer 1055B

DOMINION
MOTORS
LAYTON —
CHINOOKS
LITTLE CHIEF
KIT KAMPERS
YOUR DOWNTOWN
R.V. PARTS DEPOT
1703 Blanshard St. 385-5012
Dealer 5183

AIRSTREAM: 31' INTERNAtional Sovereign '72/3 original owner. Rear bath, "L" front lounge, twin beds. All options and many extras. Factory maintained in condition like new. On available lot in pleasant M.H. park, three mile circle. Ideal retirement home with easy towing for vacations. Offers on $16,000 (Replacement cost over $32,000) Call 386-0840 after 5pm

PROPANE
PARTS — SERVICE
BOB'S
MOBILE HOMES LTD.
25 Crease 386-3623
Dealer 5689

FOR RENT OR SALE
MOTORHOMES
WEEKLY — MONTHLY
GARDEN CITY AUTO LEASE LTD, 2978 Douglas, 382-9111. Dealer 5721.

DOGWOOD TRAILER SALES
PARTS — PROPANE
WESTERN WILDERNESS
Campers
WILDERNESS Trailers
2630 Deville Road
Highway 1 at Millstream
478-6841 Dealer 5390

1979 SHAMROCK MOTOR home, fully loaded, 2 air-conditioning units, 2 AM—FM cassette recorders, cruise control, owned by non-smoker. 20,000km, all highway miles. Closest offer to $23,500. 112-722-2111 between 8am-4:30pm Monday to Friday.

1971 JAYCO HARDTOP TENT trailer, icebox, sink, water tank, porta potti, surge brakes, propane stove and furnace, new vinyl over bunks, new screen all round. Offer on $2,000. 479-2348 or view at 4055 Carey Rd.

1974 SHASTA TRAVEL TRAILer, 19', completely self contained, 3 way fridge, stove, oven, sink, toilet, shower, furnace, sleeps 6, excellent condition, $4000. 112-748-0598

1977 DODGE MAXI VAN CONversion, Haidaway, 16,000 miles, 360 engine, Automatic, power steering, power brakes, cruise control, CB, fully self contained, $11,000. 479-5275

1972 GMC SUPER CUSTOM ¾ ton pickup, automatic, p.s., p.b., new tires, 9-½' Vanguard camper, 3 way fridge, stove, heater, sleeps 6, excellent condion, to be sold as one unit, $6000. 479-4730

1975 STARCRAFT HARDTOP, sleeps 8, surge brakes, 3 way fridge, sink, stove, porta-potti, add-a-room canopy, excellent condition, $2200. 477-7646 or 388-6752.

1978 GM ARISTOCRAT MINI motor home. 20.5', 23,000 miles, dual air, hi-back seats, roof rack, TV, CB, stereo FM-tape, etc. $17,800 Trade or best offer considered. 592-2007.

13' ALOHA TRAILER, VERY clean, sleeps 4-5, oven, toilet compartment, ice box. 1400 lb G.V.W. Tow with smaller car. $1400. View at 1255 Pearce Cres. 477-5925.

GOOSE NECK EQUIPMENT trailer by Trailer King, Brandon Manitoba. 7' wide, 17'6" long, deck, ramps, 18,000LB capacity, 6 radials tires, electric brakes. 477-3696.

7' FLEETWOOD CAMPER, fits import truck, porta—potti, icebox fridge, 3 burner gas stove, sleeps 4, $1450, like new. 642-3140

TENT TRAILER, LIONEL, 1975, rigid top, sleeps 6, electrical and propane installation, new tires, excellent condition. $1300. 381-2967 after 5pm

1973 VW SAFARI CAMPER, $4000 or nearest offer. 478-7079

### 168 CAMPERS, TRAILERS and MOTOR HOMES

8½' CAMPER, 1969, SLEEPS 4, fridge and stove, lots of windows, excellent shape, asking $1600. Phone to view 112-246-9355.

1976 FORD SUPER CAB CAMPer special and 1977 Vangard 11' camper, 390, 4 speed, many extras. $11,000 or best offer. 479-1118

1975 PROWLER, 17', EXCELlent condition, self contained, perfect for couple on trip or lot, asking $3700 or offers. Ph. 479-3839.

FREE FRONT TIRE CARRIER with winch when you buy fully equipped (porta-potty) 10½' camper with 4 new hydraulic jacks. 479-3960.

8' CAMPER, FURNACE, 4 WAY fridge, 4 burner stove with over, 4 corner jacks, roof rack, 12 volt water system with pump. 385-2511 386-6546

1977 VANGUARD 24' MINI home, 13,000 miles, extras too numerous to mention. $19,900. 595-1775 Monday to Friday after 4pm.

FOR SALE 1974 15' RANDELL trailer, excellent condition. Lots of extras including equalizer hitch and electric brake control. Ready to go. $3600. 385-2732.

RAVEN RV'S
VAN CONVERSIONS
479-3178

16' 1975 PROWLER TRAILER, fridge, stove, oven, heater, porta-potti, sleeps 6, excellent condition, $3500. 477-8907

1979 CHEVY VAN. CAMPERized. 28 options. 24,000 km. Warranty. $9500. Garey, 386-6870, 386-7377.

1975 CUSTOM MADE 16' TRAvel trailer, fridge, 3 burner stove, surge brakes, offers on $3300. 478-7258.

1973 VW HANNOVERANER camper, good condition, fully equipped, $4,500. 479-4879 after 5 PM

1976 27' LASALLE TRAVEL trailer, air conditioned, fully self contained, $8900. (no Sunday calls) 642-4401

1972 13' TRILLIUM TRAILER, stove, sink, ice box. Sleeps 4. $2100 or rent for $100 week. 112-748-4876 Duncan.

73 VW WESTPHALIA, NICE shape, canopy, stereo, rebuilt engine, new brakes, muffler, good tires, $4700. 381-2288.

16' TRAVELAIRE TRAILER, good condition. 3 way fridge, furnace, portable toilet, extras. $2500. 112-746-4701

1974 8' OVERHEAD OKANAgan camper, stove, fridge, furnace, porta potti, excellent condition, $2400. 479-4656.

1975 CHAMPION 20' CLASS A motorhome. Will sell or swap for 20 to 26' trailerable fg. sailboat. 745-6605 or 749-6322.

1975 TOYOTA SR5 ½ TON, 5 speed, 69,000 miles, with Western camper and canopy. Asking $4200 or offer. 479-4669

Mobile RV Doctor
All RV Repairs — 479-2119

WE WILL BUY YOUR GOOD used Rec. Vehicle. Peden R.V. Ltd., 2855 Quesnel St., 386-3464.

10' ALASKAN CAMPER, 4 OUTside jacks, furnace, ice box, stove. 1086 Colville. 385-9495.

14' TRAILER, FRIDGE, stove, oven, toilet, excellent condition, $2500. 478-4088.

76 VOLKSWAGEN CAMPER, sleeps 4, low mileage, $7899. 477-5607.

MOTOR HOME, 16', SELF CONtained, sleeps 5. 62 Chevy, motor needs repair. 598-5651

1976 20' TERRY TAURUS trailer, like new, extras, $5600. 479-7790.

RENTING MOTOR HOME, 21', $200 per week. 10¢ mile. 652-1478.

1970 SPORTSCRAFT HARDtop tent trailer, no fridge or stove, $800 or best offer. 382-2908

16' RECREATION TRAILER for rent. $100 week. Lake Cowichan. 112-749-3881

UTILITY TRAILER FOR sale, spare wheel and lights. 479-1324

1977, 18' NOMAD COMPLETEly self contained, like new, $4500. 479-5658

1975 22' SPORTSMAN, SELF-contained travel trailer, sleeps 6. $4900 or best offer. 656-5477

13' TRILLIUM TRAILER, stove, icebox, spare, excellent condition, $2995. 595-2656.

R.V. RENTALS
Weekly or monthly rates 10134 McDonald Park Rd. 656-7277.

1975 SKYLARK 16-½' TRAILer, 3-way fridge, toilet, sleeps 6, $3850 or nearest offer. 477-4244

8' WINNEBAGO CANOPY, good condition, curtains, $425. 479-3208

8' CAMPER, PROPANE fridge and stove. Offers. 478-0677

14' CUTE L'IL MATE TRAILer, stove, fridge, toilet, new unit. $5000. 385-8963

17' TRAVELAIRE, SLEEPS six, fridge, furnace, toilet, excellent condition, $4600. 382-1685.

1968 GMC TRUCK, WITH 10' chassis mount camper. Stove, fridge, toilet. $3950. 479-6142

NEW DELUXE 8' ALUMINUM canopy, lights, insulated. 1291 Garkil. 477-3562.

CAMPER, 8' SECURITY, 1970, furnace, icebox, jacks, porta-potty, $1250. 478-3080.

1974 13' VENTURA TRAILER, stove, sink, ice box, sleeps 4, $1895. 477-8004.

67 ARISTOCRAT LOWLINER 15, very clean, well kept. $2,000. 658-5841.

RAINBOW SOFTTOP TRAILer, easy to manage. Sleeps 6. Offers. 658-5774

AVAILABLE IMMEDIATELY for rent. 18' Frontier motorhome, 383-5961

FOR RENT: 16' TRAILER, from August 18, $75 per week. 652-2954

76 VW WESTPHALIA, 24,700 miles, showroom condition, $8350. 656-4156.

FOR RENT
New 20' Motorhome. 595-2312.

8' CAMPER, SINK, STOVE, asking $600. 478-2862

8' ASTRE CAMPER AND jacks, sleeps 4. $1100. 656-6367.

15' FOUR BERTH TRAILER for rent, $100 per week. 381-6846

BOLER 1976 13', AL SHAPE, used 6 times, $2850. 658-5735.

FIBERGLASS STEP TOP canopy for 8' box. $300. 658-8450.

FOR SALE, 1974 TENT TRAILer, sleeps 6. 478-5056

SOFT TOP TENT TRAILER $275. 478-4910.

1956 GMC SCHOOLBUS, ready to camperize. 478-5156

69 FORD ¾ TON TRUCK WITH 9½' camper. $3550 383-0666.

### 169 MOBILE HOMES AND PARKS

NEW LISTINGS
12X56 4 appl. offers on $12,900!
12X60 Spotless home! $16,500!
12X60 addition, FP, ¼ acre!
12X68 large fenced lot! $17,500!
12X68 nice home! Private lot!
12X68 garage, very large yard!
12X68 FP, tip out, shop, more!
12X68 What a yard! FP, shop!
12X68 carport, sunken tub, shop!

To view these fine fine homes or any other of our fine homes call
BUY RIGHT HOMES
474-2154 DL6162 383-2912

### 169 MOBILE HOMES AND PARKS

CEDAR GLEN
ESTATES

YOU'VE SEEN THE REST
NOW COME SEE THE BEST!
Peace and tranquility surrounds you amongst the large beautifully treed lots. Only minutes from shopping and some of the best fishing in the world! Your choice of lot and 14 or 24 wide setup with skirting, sundecks, landscaping, cedar sheds, and more! Lots are going fast. Taking reservations with a refundable deposit. View our showroom in Langford (off Trans Can Hwy) and "Esquimalt Craigflower Rd", call us.

Buy Right Homes
DL6162 474-2154 383-2912
Langford open daily till 8,
Craigflower daily till 5.

MANCO HOMES
Fully deluxe with added features for luxury living.
14x70 2 bedroom front, living room, built in dishwasher, plus many other options.
14x70 front and rear bedroom with 16' expando, built in fireplace, 2 full baths, deluxe carpeting throughout.
24x58 1296 sq. ft. of true luxury, vaulted ceilings, fireplace, built in microwave oven, family room (the home that was on display at the Vancouver Home and Garden Show).

TRIANGLE HOMES
(Victoria) LTD.
2435 Trans Canada Highway. Southern Vancouver Island Exclusive dealers for Manco and General.
Open 7 days a week from 9-9.
Dealer # 5088 478-1774
Modern park space available for each home.

SUMMERGATE
VILLAGE

★ Fine retirement living
★ Phase II Now Selling

Turn West off Pat Bay on McTavish Road, (Airport turn off) then Right on Canora to Entry Gates.

Dealer 6155 Phone 656-1414

LANNON CREEK
MOBILE HOME PARK

POSSIBLY
CANADA'S FINEST PARK

Scenic Water
and Mountain View
Overlooking
The Straits of
Juan de Fuca and
the Olympics

SITES AVAILABLE

Phone 642-5486/642-5972

GOLDSTREAM
MOBILE HOMES LTD.
T/Can Hy Sooke Lk Rd
Open house on New Glen Rivers 14x70's. We're in need of homes to list in all districts and parks, have buyers waiting. Give us a call for an appraisal and we will handle the selling for you.
MARSH SMITH, Bus. 478-1751, Res. 478-8774, DL 1280

High Prices Paid!
If you are thinking of selling please give us a call. Mobile home prices are up 25% from last year & we are getting top dollar for our clients! We have cash purchasers waiting so call us for a free, no obligation appraisal.
"THE PROFESSIONALS"
BUY RIGHT HOMES LTD.
474-2154 DL 6162 383-2912

CRAIGFLOWER-ADMIRALS area. 1971 12X60 2 bedroom Ambassador mobile home, 14X20 garage plus 10X11 tool shed with concrete floors. Bay window, wall to wall carpets, drapes, 4 appliances included. Extra large 35X100 dogproof fenced yard. $85 per month pad rent. Children and pets welcome. Asking $25,000. 386-3266

SIDNEY
WATERFRONT PARK
Only 7 sites left! A completely finished home at an affordable price! Call us for details
BUY RIGHT HOMES
474-2154 Main Office
383-2912 Craigflower Office

ONE OF A KIND
Immaculate double wide 3-bdr., 1½ baths, 5-appl, drapes, exceptionally nice large lot, ideal location. Offers. Must be seen to appreciate. 478-7597 after 5:30.

12X60' TWO BEDROOM MODUlar home with 46' built-on ½ screened and roofed patio deck, in adult park, on bus route, 10 minutes to downtown. Seperate storage shed. 383-1588 after 6pm or 387-5309, office hours.

3 BEDROOM. CLOSE TO town. Double wide. Fireplace. Greenhouse. Beautiful yard. The dream home.
H & R MOBILE HOMES
Dealer 6463-A 478-8354

WE HAVE A LARGE DEMAND for mobile homes, so if you want to sell, we have the buyers. Phone today.
H & R MOBILE HOMES
Dealer 6463-A 478-8354

1977 12X68 2 BEDROOM MOBILEhome, 10x27 patio, 100 sq. ft. addition, fireplace, many extras, fully fenced and landscaped choice lot. 642-3971.

WANTED BY PRIVATE buyer double wide mobile home. 2-3 bedrooms, must be moveable and meet building code. 383-6480.

3 BEDROOM, DOUBLE WIDE. Family park. Beautiful home. Close to town. Loads of extras.
H & R MOBILE HOMES LTD.
Dealer 6463-A 478-8354

SPECTACLE LAKE, 2 BEDroom. Family park. Loads of extras.
H & R MOBILE HOMES
Dealer 6463-A 478-8354

1974 3 BEDROOM FURNISHED Cambridge mobile home, 12'X60', $17,900. Located on quiet 4 trailer lot in Sooke. Phone 642-3764

CEDAR CREEK MOBILE Homes Park, Mill Bay, has space available. 112-743-2449, 112-743-2591

SHERWOOD MOBILEHOME Park, peaceful family park in Sooke, walk to river. A few spots left. 642-3971.

12'X68' KENTWOOD, 3 BEDroom, furnished, metal storage shed, #37 Spectacle Lake, Malahat. $20,000. 112-743-2735

PARK VILLAGE
Small secluded mobile home park in Sooke, has sites available. Family oriented. 642-4497

A HOME TO BE PROUD!
Beautiful 24 W with views! FM, RM addition, sundecks, much more! 474-2154 Buyright. D6162.

2 BEDROOM. FAMILY PARK. Close to town. Priced to sell.
H & R MOBILE HOMES
Dealer 6463-A 478-8354

TO BE MOVED 1971 GLENdale 12X64, 3 bedroom plus addition. $9,700. 642-3209.

### 178 SUMMER HOMES, COTTAGES and RESORTS

RELIABLE SENIOR CITIZEN couple wish to rent fully furnished cottage on Shawnigan Lake for month of September. 383-8876.

LARGE CHOICE RECREAtional licences on Horne Lake, $800-$900 annually. 382-7522.

### 181 TOURIST ACCOMMODATION

HARTNELL HOUSE
1204 Yates St.
Fully equipped modern kitchen unit by week, day (10 min.). Close to downtown. Linen, dishes, C.T.V., parking. 383-0742, 386-2812.

ROSE COTTAGE, BRITISH style bed and Breakfast, 3059 Washington Ave. Victoria. (604-381-5985)

ROOM AND BREAKFAST available until Sept 1 in a private home near University. Rate $10 daily. 721-5237

### 185 CONVALESCENT AND REST HOMES

JOAN CRESCENT MANOR
Retirement Home
Under New Management
1045 Joan Crescent
Rooms Now Available
Mrs. M. Baker 595-1315
A Touch of Distinction

EXCLUSIVE RETIREMENT home, personal touch our speciality. Ground floor vacancy. 595-3534.

ROOM FOR ELDERLY LADY in private home, insuite bath and all amenities. 479-0473

### 190 ROOM and BOARD

ELDERLY LADY RECUperating from hip surgery but fully mobile offers board, seperate room and bath in attractive apartment with exceptional view, to University student or other who could prepare and washup after dinner. Financial arrangements to be discussed. Reply to Victoria Press Box 740.

STUDENT ACCOMMODATION Craigmyle Guest House. Room and board, weekly, monthly or term rates available. 595-5411.

### 191 ROOM and BOARD WANTED

GRAD 12 OUT OF TOWN FEmale student requires room and board in Mt. Douglas area in exchange for babysitting and mother's help and remuneration. Has no problems. Call collect 112-746-4188 evenings.

BUSINESS MAN ON TEMporary assignment needs room and board for 2-4 months in Victoria, September 1. Collect 753-4991 or 758-9103 local 25.

ROOM AND BOARD WANTED for Grade 11 student within walking distance of Norfolk School. 388-7192 after 6pm

### 193 ROOMS TO RENT

FEMALE STUDENTS, SHARE privileges, close UVic, $165 all inclusive. 477-1931.

2 NON-SMOKING GIRLS, large attic furnished. 385-5693.

ROOM FOR 1 MONTH ONLY. Non-drinker. 386-1389.

### 197 HOUSEKEEPING ROOMS TO RENT

CLEAN HOUSEKEEPING rooms, everything supplied. Low rates. York Hotel, 711 Johnson Street. 385-2544.

1 BEDROOM, FURNISHED, kitchen, washroom, 385-1200.

QUIET NON SMOKING WORKing lady $130. 931 McClure.

### 199 HOUSEKEEPING ROOMS WANTED

FULLY FURNISHED ROOM with bath, will pay to $200. Before noon or after 6pm. 384-9239.

### 200 APARTMENTS TO RENT UNFURNISHED

Homehunters
2713 QUADRA
381-2113

HERE ARE JUST A FEW OF OUR MANY EXCLUSIVE LISTINGS.

1. Sooke. Available now. $125. 1 BR. Semi furnished. Non smoker. Dog welcome.
2. Carey. Sept 1. $325. 1 BR., f/s, util. pd.
3. Quadra. Available now. $125. 1 BR, f/s, single lady preferred.
4. Fairfield. Available now. $300. 1 BR. Laundry facilities. Room and board.
5. Cowichan Lake. Sept 1. $360. 1 BR. Util. pd. Waterfront cottage. Elderly couple.
6. Sidney. Available now. $370. 1 BR. & den, f/s, cable, heat. Children & pets negotiable.
7. James Bay. Sept 1. $320. 2 BR, heat, h/water, cable.
8. Hillside. Available now. $295. 2 BR, f/s, mature couple preferred.
9. Sidney. Sept 1. $455. 2 BR and den, cable, heat, parking. Children & pets negotiable.

HOMEHUNTERS THE COMPANY WITH THE LARGEST SELECTION OF EXCLUSIVE LISTINGS.

OPEN 7 DAYS
A WEEK
381-2113 - Fee $30

Cedar
Shores
Rental condominiums
ON THE WATER
77 Gorge Rd. West
All units contain fireplaces. Special features on completion of project. SWIMMING POOL, JACUZZI, SAUNA, TENNIS COURT, RACKET BALL COURT.

Available October 1st.

1 bedroom from $350
1 bdrm and den, from $420
2 bdrm from $450
2 bdrm and den from $570

RENTAL OFFICE
383-1241

OCEAN VILLAGE
OCEANFRONT
Four unique waterfront locations on Sooke Basin ranging from compact 1 and 2 bedrooms to fully equipped luxurious townhouses, apartments, bungalows, duplexes. Acres of landscaped grounds and flowers with spectacular views. Quiet country setting minutes from downtown Victoria. Located 2 miles from the Village of Sooke with two supermarkets and plazas, 3 financial institutions, churches, doctors, lawyers, chiropractor, etc., plus activities ranging from the Legion to Old Age Pensioners Club. Deep water moorage is available in the basin. Hiking, horseback riding, hunting, salt and fresh water fishing, crabbing, shrimping, golfing are some of the year round activities. Ocean Village is a place to grow and live in magnificent surroundings. Yearly leases with rents from $260-$600 per month. For information regarding availability to lease phone 642-5254. Adults only.

david burr
LTD.
384-9335

### 200 APARTMENTS TO RENT UNFURNISHED

NEW!
DOWNTOWN!
Harbour condominium to rent. $750 per month. For particulars call:
WIN DOUGLAS 383-9902
HELEN DARLING 479-4334
OFFICE 477-1841
BLOCK BROS. REALTY LTD.

GET THIS ONE QUICK!
Large 2-br. suite in adult bldg. on waterfront. W/w carpeting, 4 appls. and balcony with beautiful view, in quiet area and fully landscaped grounds. Won't last at only $425 ($26) fee.

rentex 381-1234

SINGLES SPECIAL
1-br. ground level on bus route. W/w carpeting, 2 appls. and prkg. Situated in quiet residential area on landscaped yard. (704) FEE.

rentex 381-1234

RENT SEPT 1
COLONIAL HOUSE
NEW 1 & 2 BD
From $355—$510. 900 Tolmie
1 blk Mayfair. Open 1-8pm.

MALAHAT, 2-BEDROOM suite in deluxe ranch home, including private lanai, parlour stove in living room, carports, use of private pool, 5-acre pasture and horse barn available. 25-miles roads and private lake. Adults only. 382-7522.

DUPLEXE 2 BEDROOM apartment, fireplace, available September 6, $400 utilities extras. Apply September 1 at 1151 Finlayson. Prefer non smoker, responsible adult couple or single. References required.

2 BEDROOM EXECUTIVE townhouse, living room with fireplace, separate dining area, 5 appliances and drapes. Private patio. Covered parking. Close to town. Available Sept 1. $475. For appointment to view phone 388-5471. Concord.

DELIGHTFUL APARTMENT with view of Oak Bay Marina, 3 bedrooms, carpeted attic, exquisite details, $650. No utilities. No children or pets. Long lease and elderly people preferred. Available October 1. Phone 598-4837 or 592-1546.

BRAND NEW
Singles OK on this luxurious 2-br. apt. with beautiful stone fireplace! (724) FEE.

rentex 381-1234

WOODBRIDGE
2022 FOUL BAY RD
2 bedroom suites available September 1st, from $394 up. Resident Manager, 595-5402.

ELDERLIES PREFERRED
For this 1-br. in James Bay! Move in today. (576) FEE.

rentex 381-1234

SPACIOUS ONE AND TWO bedroom suites, adult oriented building, fireplace, centrally located, starting from $390. Heat, hot water included. Available September 1. 384-4013

ROCKLAND MANSION. Owners suite. 2-bedroom, ensuite, all appliances. $800 month. Mature couple preferred. References. Occupancy October 1st 383-1801.

DELUXE FAIRFIELD, 2 BEDroom ground floor condominium, adult oriented block, older couple prefered. Minimum one year lease. Contact Kelly Christiansen, Royal Trust, 384-8001

DELUXE BACHELOR APARTment, available September 1, suitable for older person, downtown. 383-1833, K.I.M.

DELUXE CONDOMINIUM available September 1st, $385. 1366 Hillside or call 383-5833. K.I.M.

DOWNTOWN, 500 SQ. FT. PRIvate entrance, $250 per month, mature person, non smoker. Phone 383-2514

BACHELOR APARTMENT, share bath. James Bay. Single female, student or working preferred. $175. 384-7175.

1 BEDROOM APARTMENT available September 1, heat and cable included. 386-9072

### 201 APARTMENTS TO RENT FURNISHED

WATERFRONT!
Fully furn. 1-br. suite near Gorge. Brick fireplace and 2 large windows overlooking the Inlet. (723) FEE.

rentex 381-1234

HARTNELL HOUSE
1204 Yates St.
Fully equipped modern kitchen unit by week, day (10 min.). Close to downtown. Linen, dishes, C.T.V., parking. 383-0742, 386-2812.

COZY BACH.
In Fairfield area. Perfect for singles. Right on bus route. Utils. incl. $225 (707).
RENTEX 381-1234 FEE

NEW FURNISHED STUDIO suite, Brentwood Bay. $185 plus utilities, September 15th to March 15th. References. 652-4750.

WATERFRONT, FURNISHED one bedroom basement suite, suit single working person, $300 per month. 598-1351

1 BEDROOM FROM $175 month, utilities included, carport. 478-4212.

CUTE, MODERN BACHELOR suite on Beacon Hill park, $325. 595-8845

### 202 FURNITURE TO RENT

CAMOSUN
FURNITURE
RENTAL
3 Room groups, bachelor suites, individual pieces, hide-a-beds, rollaways, month to month.
833 Yates 383-3655

### 203 APARTMENTS WANTED

RELIABLE TENANT
Young man, non-smoker, non-drinker requires 1 or 2 bedroom apartment, around $250. If you are looking for a neat, quiet, stable tenant, don't pass me up. 384-1031 between 9am-5pm.

WIDOW (50), ORIGINALLY from Paisley, Scotland, wishes to relocated in Victoria; requires clean, quiet, roomy apartment in September. References available. Write: 274 Kinney Avenue, Penticton, B.C. V2A 3N9.

RESPONSIBLE WORKING mother and 8 year old daughter ugently need 1 or 2 bedroom apartment before September, South Park school and James Bay area preferred. References. 478-5776, 388-5233

ONE BEDROOM APARTment, unfurnished, maximum rent $250 a month. Prefer close to Town and Country Shopping Centre. Please phone 383-6852 or 592-0304 after 5pm.

DESPARATELY WANTED BY responsible working couple one or 2 bedroom apartment that will accept female, spayed cat. 385-8046.

UNFURISHED 1 OR 2 BEDroom apartment or house required for responsible professional(s) seeking home for self and cat. 383-6104

PET AND MYSELF NEED A place to live. 383-8089.

### 203 APARTMENTS WANTED

URGENT! RESPONSIBLE mother with baby needs 1 or 2 bedroom suite, September. Maximum $260. Would consider sharing. 592-7610.

WORKING GIRL LOOKING for quiet 1 bedroom apartment with character for herself and floor loom in James Bay. 381-2656 after 5pm.

NEW TO VICTORIA, PROBAtion officer, single, male requires one or 2 bedroom suite in town. Please call Tim at 387-6854, evenings 479-8747.

WANTED TO RENT BY SEPT. 1 or 15 accommodations for lady plus well behaved dog. Please call Bev McIvor at 721-2121 (24 hrs), and leave message.

FEMALE PIANO TECHNIcian needs one bedroom suite in house for September 1st. 384-1154 or 595-5462 evenings.

1 OR 2 BEDROOM APARTment, approx. $200, willing to paint, prefer out of town. 383-7155

2 WORKING LADIES SEEK accomodation in James Bay-Fairfield area. Call 385-6739 after 5:30pm.

TWO BEDROOM APARTMENT wanted, 1st September, $250-$300. Accepts children. 479-9782 or 727-2940.

HELP! MOTHER AND daughter, 15, needs 1 or 2 bedroom aparment by August 31st. 598-9226.

CHEERFUL INDUSTRIOUS university student, willing to exchange labour for accommodation. 598-2096

URGENT. QUIET WORKING girl needs 1-bedroom suite. Fairfield, Oak Bay. 595-0288 after 6pm.

2 MALE, 3RD YEAR UNIVERsity students, non-smokers want 2 bedroom apartment. $350 maximum. 592-6237.

DO YOU HAVE A COSY SUITE or duplex with yard for a nurse and her cat? For October 1. 595-2980

BACHELOR, 1 BEDROOM, REtired, handyman, longterm. Caretaking help available. Call 383-4359.

MALE STUDENT SEEKS apartment. Phone 6 pm. 598-1393.

FAMILY NEEDS 3 BEDROOM apt or duplex, close to town, maximum $425, 478-9815

OAP, NON-SMOKER, NONdrinker, man, would like apartment for October 1st. 386-2861.

### 204 SHARED ACCOMMODATIONS

Homehunters
2713 QUADRA
381-2113

Upper duplex. Available now. $125. 1 BR. Fully furnished. Single lady preferred.
Mon - Fri 9-9
Sat - Sun 10 - 5
381-2113 - Fee $30

YOUNG MAN WILL SHARE 3 bedroom house with young person. Rent $225 per month includes all utilities, all furnishings, and use of washer, dryer and dishwasher. Available September 1st. Phone 478-4797 evenings and weekends. Langford area.

WATERFRONT CO-OP HOUSE seeks nonsmoking professional single and couple prepared to contribute to a comfortable high quality home. September 1. 477-4505, 477-4316

CREATIVE, ARTISTIC PERson in search of studio and living space in Saanichton or Brentwood area. Will pay up to $200. For September 1st. 652-3245.

2 ROOMS IN BEAUTIFUL OLD Fairfield co-operative, $200; preference for person interested in buying share of house. Call 388-9778, 9am-9pm

SIDNEY, DEAN PARK AREA. Large house with sea view to share, 2 bedrooms available. Fully furnished. 656-6560

CLEAN, RESPONSIBLE MAN, 27, wants apartment or shared accommodation near UVic. 477-8533

LOOKING FOR WORKING person to share 2 bedroom penthouse. $215 rent. 386-6189.

HOLISTIC LIVING, SUIT young, quiet females, room, share privileges. 477-1931.

### 205 RENTAL AGENCIES

LANDLORDS!
PLEASE CALL, MANY FINE TENANTS WAITING TO RENT. WE ARE COMPUTERIZED. CALL NOW FOR YOUR FREE AD!
RENTEX
710 MARKET ST.
381-7368

Homehunters
2713 QUADRA
381-2113
LANDLORDS!
Save yourself time and money. List your vacancies with us and eliminate endless calls. We do your advertising for free. Open 7 days a week.
381-2113

TENANTS
WE HAVE YOUR LANDLORD!
—COMPUTERIZED SYSTEM
—QUALIFIED STAFF
—GUARANTEED SERVICE
—MON.-SAT. 10 A.M.-8 P.M.
RENTEX
710 MARKET ST.
381-1234

Homehunters
2713 QUADRA
381-2113
TENANTS!
The company with the largest selection of exclusive listings. We offer friendly personal service 7 days a week.

### 206 DUPLEXES TO RENT

Homehunters
2713 QUADRA
381-2113

Vic West. Available now. $450. 2 BR, f/s, view of the Olympics.
Crystal Pool. Sept 1. $595. 4 BR, f/s, w/w, 2 baths, FP, driv-in garage. Children welcome.
Mon - Fri 9-9
Sat - Sun 10 - 5
381-2113 - Fee $30

UNIVERSITY AREA
Executive 3-br. home with 3½ baths, family room and fireplace. Fully landscaped grounds, greenhouse, sundeck and beautiful view. Suited for family with kids! Must be seen. Only $700. (717) FEE.

rentex 381-1234

TWO BEDROOM SIDE BY side duplex, full basement, drive in garage, fridge, stove, wall-to-wall, available immediately, responsible, quiet couple, no pets, close to amenities. $485. 385-6473.

### 206 DUPLEXES TO RENT

DON'T LET THIS ONE
pass you by! Brand new 1-br. duplex with den over 1,500 sq. ft. Very quiet, secluded waterfront property with hot tub and sauna! A real beauty! Only $475! (698) FEE.

rentex 381-1234

IT'S A BIGGY!
You'll find over 2000 sq. ft. packed into this 4-br. home complete with 2 baths, dining room and fireplace. Kids OK too! $595. (681) FEE.

rentex 381-1234

EVERYONE WELCOME
In this 3-br. home for only $525! W/w carpets, f/pl, 1½ baths and dining room. Kids and pets OK! (719). FEE.

rentex 381-1234

VIC WEST WINNER!
2-br. duplex with appls. and carpets. Only $450. (684) FEE.

rentex 381-1234

½-DUPLEX, 2 BR., NO STEP, carport, quiet area. Suitable for working or retired couple. $450/month. Lease and references required. 477-9665 after 4:30pm.

SIDNEY DUPLEXES (NEW) 3 bedrooms, fireplace, children welcome. No pets. References. $500 month. More information 656-4003-656-4066.

IN SOOKE, 3 BEDROOMS, carpeted, clean, bright, beautiful area, near sea. $369 Washer and dryer included. 478-6110 or 642-4961.

2 BEDROOM UPSTAIRS DUplex, utility room, large living room, available August 15th, Royal Oak area. $350. 479-1122

3 BEDROOM DUPLEX, JAMES Bay, $465 a month. Available Sept. 15th, no pets. 598-3764

SEPTEMBER 1ST, 3 BEDroom, fenced yard, sundeck, $400 per month plus utilities. 386-8584.

LANGFORD, 3 BEDROOM September 15th, 1 bedroom September 1. 112-438-8569.

### 207 DUPLEXES WANTED TO RENT

HELP! TWO WORKING PARents and 1 small child desparately need a 2 bedroom duplex or apartment by August 31st. $250-$300 with fridge and stove. Please call 386-6182 ask for Traci.

SINGLE WORKING MOTHER and baby girl wish to find duplex or house around $250 month. Please phone 383-7027.

### 210 HOUSES TO RENT UNFURNISHED

BB ROWN ROS on LANSHARD
"People Helping People"

$650. 2952 Larksdowne Rd., 3-bedroom home with den, s/f, FP, drive in garage, carpeting and hardwood floors throughout. No small children please. Available September 1.

$850. 4133 Longview Drive. Lovely split level spacious home, 3 bedrooms, 2 bathrooms, FP, white carpeting throughout. The house is in exceptionally fine condition with nice garden. Sorry, no pets. Available September 1.

$550. 1599 Begbie St., Attractive 2-bedroom home with full basement, s/f, FP and hardwood floors throughout. Convenient to Jubilee Hospital, parks, and downtown. Available immediately. References required. One year lease.

$850. 4241 Cheverage Place, available Sept. 1. Large 4-bedroom home near Lambrick Park. S/f, w/d, dishwasher, 3 bathrooms, full basement, 2-car carport, workshop, electric heat. Sorry no pets.

$975. 4447 Narvaez Crescent. Luxurious 4 bedroom home, 2 bathrooms, s/f, fireplace, parking for 3 cars. Family only please. Available September 15.

$900. Bear Hill Road, executive country home. Quiet, secluded area surrounded by trees. Chalet type, hand tooled interior. 3 lovely bedrooms, clear well water, appliances, oil heat, fireplaces. Available August 15. Must have references.

For further information call:
Brown Bros. Agencies Ltd.
385-8771 (anytime)

P.R. BROWN
& SONS LTD.
$700. — Family home — Four bedroom, living room w/fp, dining room, sundeck, all appliances, W/W throughout. Utility room, rec room, one and half bath, patio, drivein garage. Quite rural setting. Colwood area. Lease. Ph. 385-3435.

CONDOMINIUM
$450. — Two bedroom. Two bath. Large kitchen, w/dining area, dinette, living room, w/w throughout — H/W heat. Sorry, adults only. Small pet considered. Ph. 385-3435.

MOBILE HOME
$380. — Three bedroom — Bath and half, utility room. All appliances, oil H/A heat — Living room w/fp, dining room. Sundeck, tool shed. Good parking. Adults. No pets. Sooke area. Ph. 385-3435.

TOWNHOUSE
$675.00 — three bedroom. Bath ensuite master. One and half bath. All appliances. Living room W/FP. Dining room. Basement, rec room. Workshop and storage. Quiet setting. Lease to 31 July 81 — Sorry, adults only. No pets. Ph. 385-3435.

Homehunters
2713 QUADRA
381-2113
EXCLUSIVE LISTINGS
Beacon Hill. Sept 1. $750. 4 BR. & den. Executive home. Ocean view. 2200 sq. ft. Fireplace, cedar panelling. Lease required.
Cadboro Bay. Sept 1. $950. 2 BR. Right on the water. Separate cottage incl. Very secluded.
Shelbourne. Aug 15. $750. 3 BR. f/s, 2 fireplaces, 1½ baths, sundeck, rec. room. Children welcome.
Maple Bay. Sept 1. 4 BR. Beautiful executive home. View of ocean, f/s, w/d, 2 stone fireplaces, w/w, double garage, fully landscaped. Children & pets negotiable.
Mon - Fri 9-9
Sat - Sun 10 - 5
381-2113 - Fee $30

SWINERTON'S
REALTY WORLD®
Colville, 1-bedroom plus room in basement, washer, dryer, stove. Suits older couple. $425. Call 9:30-11:00, 385-2481, Swinerton's Realty World.

LARGE FAMILY HOME IN Fairfield, 3 bedrooms, full basement with rec room, fenced yard, no pets please, 1 year lease. $550. 592-0297.

### 210 HOUSES TO RENT UNFURNISHED

AVAILABLE SEPTEMBER 1, large modern 3 bedroom, 2 bath home on large lot, newly decorated, all appliances, fireplace, 2 patios. West Saanich, 5 mintues from Camosun College, new hospital and unfinished shopping centre, bus service, near schools. References needed. Mature responsible family preferred. $750 Phone 384-7996 or 658-5451.

NEW AREA — HIGH QUADRA DISTRICT. "Brand spanking new" 3-BR house. Just a delight — newly landscaped, never lived in. W/W carpets, some drapes. Vacuum system. Fridge, stove, washer, dryer (top line). Living room, dining room, large family room. No pets please. Available now. $800 per month.
david burr ltd. 384-9335

AVAILABLE SEPTEMBER 1st, recently renovated 2-bedroom home, with fireplace, sundeck and full basement, close to schools, stores and parks, in quiet neighbourhood. Ideal for working couple or small family. References and damage deposit required. $475 per month. 598-4226.

GOOD OLD DAYS
Not too many of these left. Immaculate 1-br. bsmt. home in central location. Fenced yard, 2 appls. and 1½ baths. Unbelievable, $400. (722) FEE.

rentex 381-1234

BEAUTIFUL WATER VIEWS of Saanich Inlet from 2 bedroom log home on 1.83 acres. Stove, fridge, washer, dryer and dishwasher included. Two large sundecks, heatilator fireplace with wood supply, self contained suite in basement, may be sublet. $850 monthly. 652-9957.

AVAILABLE SEPT. 1
$550 — 1 year lease
2 bedroom townhouse, 2 baths, full basement, sundeck, close to parliament buildings. Prefer adults. No children or pets.
382-7276
TOWN &
COUNTRY REALTY LTD.

GORDON HEAD. 3 bedrooms, 2½ baths, 2 fireplaces. No pets. Couple preferred. References required. $650 per month. THE ZIEGLERS, 592-1768, or 384-8075, Pager 310. Seaspray Properties Ltd. 595-3151.

DO YOU NEED A HOME
for your family? Try this 2-br. home with bsmt. and rec. room. Kids and pets OK, and it's near town. (721) FEE.

rentex 381-1234

3-BR BEAUTY
in Brentwood Bay with 1½ baths and formal dining room. Kids and pets both welcome. Only $500. (714) FEE.

rentex 381-1234

JAMES BAY, 3 LEVEL, 3 BEDrooms and utility room, stove, fridge, washer and dryer. By tennis courts, Dallas Road Beach and parks. $525 per month. 595-4934 between 5 and 6pm. Possession September 22nd.

THINK AHEAD!
Available Oct. 1! 3-br. home on waterfront with bsmt. and den. $550. (718) FEE.

rentex 381-1234

DELIGHTFUL 3 BEDROOM house, 2 up 1 down, large rec room, fireplace, wet bar, 2 car garage, on 2½ acre hobby farm. 550 Parry Road, Metchosin, available August 15th, $650. Drive by and phone 656-5237.

BRAND NEW HOME IN QUIET residential neighbourhood offered for rent to responsible tenants at $650 per month. One year lease, no pets. Please call Patterson Construction Ltd., 386-6301 or 656-1455 evenings.

OCEAN VIEW, CONTEMPOrary 2 bedroom sxs duplex, near Saxe Point, skylight, 1½ bathrooms, fireplace, w/w, vacuum system, 6 appliances, immediate, $550. No children or pets. 383-4016, 383-9119.

$850, MODERN ATTRACTIVE family home, available September 1st, 4 bedrooms, den and games room, Gordon Head area near university, large fenced yard with garden, lease. 477-4356.

ADULT COMPLEX
2-br. townhouse. $425. (725) FEE.

rentex 381-1234

FARMHOUSE!
2-br. bsmt. home on acreage with barn. Bring the kids and all the animals. There is plenty of room here. The rent only $500! (720).
rentex 381-1234 FEE

CENTRAL SAANICH WITH view east over Straits. Sunny 3 bdrm. home, 11 years old. Beautifully treed lot on quiet cul-de-sac. $600. Inquiries and leave message 656-2050.

COBBLE HILL, 45 MINUTES from Victoria, 4 br house on 2½ acres, lovely rural setting. 2 baths, fp, dishwasher. Children and pets welcome. $550 per month. 112-743-5369 evenings.

BROADMEAD EXECUTIVE, 3 bedrooms, 3 baths, games room with wet bar, quiet seclusion. $1100 per month, 1 year lease. Further information call Rick after 6pm, 658-5690.

JOHN DEAN PARK ESTATES, 3-bedrooms, 1½ baths, panoramic view, near rec centre and schools, electric heat, fireplace. $750 monthly. No pets. Available September 1st. 652-3235.

NEAR UNIVERSITY, 3 BEDroom townhouse. 1½ baths, basement, utility room, 5 appliances. Garage. One year lease required. Available September 1st. $600 month. 592-1161.

MT TOLMIE AREA. NEW 3 bedroom, 1½ bath, wall to wall, drapes, close to St Michael's, Camosun, and university. Family, no pets. $750. Vivian Gent, 592-2656 or 595-1535

FAIRFIELD WATERFRONT, new small 2 bedroom, Gonzales Beach, fireplace, no pets or children, $590. References. P.O. Box 6175, Station C, Victoria, V8P 5L5.

UNIVERSITY AREA, CUL-DE-sac. Newer, clean, 2 bedroom residence, fireplace, sundeck, rumpus room. No dogs please. References. Available immediately. $625 598-7753.

AVAILABLE SEPTEMBER 1st, modern 3 bedroom home, Langford Goldstream area, $525 per month, children welcome, sorry no pets. 478-2259 evenings

FOUR BEDROOMS, MODERN home, finished basement, lease available, September 15th, $600. Wilsons Rental Management, 382-3941.

8 BEDROOMS INCLUDING 2 IN basement, 3 baths, 2 kitchens, garage, large lot in Gorge. $1200. 598-9430

NEW EXECUTIVE HOME, Central Saanich, available September 1 to April 1. $650 per month. 652-5626 or 477-7284.

BEAUTIFULLY REDECORATed 3 bedroom home, $525 per month. Immediate possession. Sorry, no pets. 479-9954.

NEW OCEAN FRONT, BRENTwood Bay area, 3-4 bedrooms, rec room, sauna, jacuzzi, boat house, etc. $875 month. 598-1582.

GORDON HEAD, 3 OR 4 BEDroom, living room, dining room, professionally finished, family room, 1½ baths, $775. 477-3636.

SMALL 2 BEDROOM HOUSE located at 119 Cadillac. $380 per month. Available September 1st. 383-8019 after 4pm daily.

METCHOSIN 3 BEDROOM split level executive home. $600 a month. 478-5046.

NEW, DELUXE 3 BEDROOMS, waterviews. $650 monthly. 479-8841 after supper time.

### 211 HOUSES TO RENT FURNISHED

Homehunters
2713 QUADRA
381-2113

Cadboro Bay. Available now, f/s, fireplace, fully furnished. Children welcome.
Mon - Fri 9-9
Sat - Sun 10 - 5
381-2113 - Fee $30

JUST PACK 'EM UP
and move into this fully furn. 4-br. home with full bsmt. and kids playroom. Well insulated home with fireplace and large fenced lot! Only $600. (715) FEE.

rentex 381-1234

COMPLETELY FURNISHED 4 bedroom home, close to beach and University. $900 per month on 1 year lease. Available September 1. For further information, contact Seaspray Properties Ltd, 386-3124

BEAUTIFULLY FURNISHED, sunny townhome off Oak Bay Avenue, 5 appliances, ensuite laundry, 6 months minimum lease from November 1st to mature, non-smokers. 592-8979.

NORTH SAANICH WATERfront cottage available 1st September, no children or pets, $325. 656-6363.

GORDON HEAD, 1670 BISLEY Pl. Spacious 3 bedroom home, full basement with in-law suite. References. $725. 477-9615.

### 212 HOUSES WANTED TO RENT

WANTED: HOUSE OR TOWNhouse to rent in Cordova Bay or Central Saanich area, 2 bedrooms with in-law suite or 3 bedroom house. References supplied. 386-1713 10-5:30pm, Friday to 9. 386-4186 before or after.

COUPLE NEEDS A HOME
Can you help us find an older home within 15 miles of Victoria? Work space and natural setting appreciated. References upon request. 383-6992 after 6.

MATURE SINGLE WORKING woman seeking one or two bedroom house or duplex. Excellent care of home and grounds. Under $350 month. 381-5542 weekdays 9am-5pm.

NON SMOKING COUPLE WITH small dog well trained, needs 2 to 3 bedroom house or duplex, $300-$400 plus range. Area not to concerned, outlaying areas Okay. 479-6127.

RETIRED HANDYMAN GARdener would like unfurnished cottage accomodation on some estate. Could garden, maintain and manage. Have all tools of both trades. 384-5860.

WORKING MOTHER WITH 2 daughters 12 and 4 (own home up Island) need a 2 to 3 bedroom house or duplex, Oak Bay-Farfield area. Call Wendy 383-0712 9-5, 386-5126 after 5.

WORKING COUPLE WITH dog seek 1 or 2 bedrooms, up to $400. Fireplace, small barn and fenced paddock area preferred. 383-3880 after 5. 598-7111, 8am-4:30pm, Mrs. Irvine.

RESPONSIBLE MATURE couple with baby on the way urgently requires clean comfortable duplex or house, no pets, reasonable rent. Can provide excellent references. Call 598-0024.

RESPONSIBLE MARRIED couple seeking 1 or 2 bedroom house outside of Victoria. Reasonable rent, October 1st. 478-1392 after 5:30.

RESPONSIBLE WORKING couple require 2 bedroom house or duplex in quiet area. Will take good care of home and yard. September 1 477-2459.

PROFESSIONAL COUPLE DEsire 2 or 3 bedroom home in Saanich Penisula or Victoria for October 1st. Rent $550 (negotiable). Call 652-9630 after 6pm.

DOG LOVERS—HELP!
Trust worthy bachelor and quiet gentle canine friend need a place with a yard immediately. 479-0333.

REMEMBER WHEN YOU AND your family were young and just starting out? Please help us find a small 2-3 bedroom home in the $300 range. 386-0637 after 6pm.

SCHOOL TEACHER REquires small reasonably priced house or cabin in Duncan area for September 1st. 382-5348.

RESPONSIBLE QUIET COUple looking for 2 or 3 bedroom house, duplex for September 1st. 386-4246 or 382-8707.

3 BEDROOM HOUSE, ACREage, professional maintenance in exchange for reasonable rent. 479-9496

WANTED TO RENT 3 BEDroom home, preferably Saanich Peninsula area. Call 656-4004 or 656-1636.

2 OR 3 BEDROOM HOUSE OR apartment wanted as soon as possible or will housesit. Nonsmokers. Under $500. 382-9536

### 215 HALLS, WAREHOUSES STORES and OFFICES TO RENT

REALSPAN
PROPERTIES LTD.
846 BROUGHTON 388-6454

OFFICE SPACE
MEDICAL OFFICE — Richmond Road in new, medical building.
SHELBOURNE ST. — New, ground floor office. Available Dec. Ample parking. Up to 5,000 sq. ft.
COOK ST. — Between Fort and View. Professional office building — Medical — Legal, etc. as low as $5.50/sq. ft.
1842 OAK BAY AVE. — Two 1,000 sq. ft. offices. Very attractive, $850/mo. gross.
1830 OAK BAY AVE. — Prime Medical/Dental office space, good selection if you act quickly.
1815 BLANSHARD ST. — Total of 6,389 sq. ft., but take a whole floor of 1,700 sq. ft., offices are in place, reasonable rent.
JUBILEE CENTRE — 996 to 4,538 sq. ft. of super retail/office space. Across from Jubilee Hospital.

RETAIL
NEW RETAIL CENTRE — Douglas St., across from Mayfair Shopping Centre, good traffic count. Opening July 31, 1980. Space of 920 to 2,060 and 1,029 sq. ft.
JAMES BAY SQUARE — Prime location in this busy shopping centre. 4,100 sq. ft. can be subdivided. Super exposure.
RESTAURANT LOCATIONS — We have two good locations on Oak Bay Ave. — if you are thinking of a restaurant see us.

WAREHOUSE/
COMMERCIAL
NEW "ONE STOP" BUILDERS CENTRE — North Douglas. Only 17 units of 1,400 sq. ft. available, suppliers should see this immediately.
775 LAMPSON — 5,100 and 8,500 sq. ft. available
786 FARVIEW — 3,500 to 7,000 sq. ft.

We have a good supply of space for all kinds. For your requirements of office, retail or warehouse call:

R. I. MURPHY
B. DOVEY
J. F. COLWELL
STAN POLLARD

STORAGE LOCKERS FOR rent, $10 and up. 388-5714.

### 215 HALLS, WAREHOUSES STORES and OFFICES TO RENT

SEASPRAY
PROPERTIES LTD./REALTOR

OFFICES:
Stadacona Centre 1491 sq. ft.
1022 Pandora 700 sq. ft.
Govt and Bay 1310 sq. ft.

RETAIL/STORE
Stadacona Centre 733 sq. ft.
Cedar Hill Mall 1011 sq. ft.

WAREHOUSE
626 Esq. Rd. 1200, 1750 S.F.
542 Hillside 6400 sq. ft.
685 Wilson 3600 sq. ft.
417 Hillside 1560 sq. ft.
6795 Veyaness 3300 sq. ft.
386-3124 R.D. LAW

Cedric Steele
& Assoc. Ltd.
388-6258

5300' WAREHOUSE
High ceilings, loading docks, plus office near Lampson and Devonshire. Ideal for Storage or distribution centre.
CEDRIC STEELE
AND ASSOC. LTD.
388-6258

BB ROWN ROS on LANSHARD
"People Helping People"

1800 Blanshard St., three small offices now available from 250 to 380 sq. ft. at $7.50 per sq. ft. including heat and hydro.

For further information call:
Brown Bros. Agencies Ltd.
385-8771 (anytime)

FOR LEASE
MEDICAL ARTS BUILDING — Doctors' Offices — from 470 to 1100 square feet. Ample Parking — well located — 1105 Pandora (at Cook).
For further information call Mr. Jack Mitchell at: 383-4168.

MPL
MORGUARD PROPERTIES
LIMITED
160-1105 Pandora (604) 383-4168

OFFICE SPACE
PRIME INDUSTRIAL
AREA
Entire floor (approx. 1,760 ft), well lit partitioned bright offices. Complete with storage area, large security valt, etc. Good entrance and reception area. Rate of $5.80 per ft. includes everything, hydro, taxes, etc. Can lease. Good access and parking, close to downtown. Call 386-3414 local 55 for appointment, OK Trucking Co.

VICTORIA ATHLETIC'S
AMATEUR
BOXING PROGRAM
Wanted by Sept 1980
Hall, Warehouse or Gymnasium Approx. 3000 sq.ft. (any condition), for training facilities for the Victoria Athletic Association Boxing Program.
Phone: Mike Caird 592-4652
or Brian Zelley 388-5783
or Jim Ballendine 592-0496

OFFICE SPACE
TO RENT
One block from Jubilee hospital. Ground floor. 750 sq. ft. or 650 sq. ft. Your choice. Reasonable rate. For further details phone 388-7923. Goodwyn Management Ltd.

COMPARE US
FOR LOW RATES
Air conditioned, self-contained offices, between Mayfair and Town & Country centres. Drive by 3318 and 3347 Oak St. For further information call: AS Bains Development Ltd, 384-5016 anytime. Courtesy to agents.

CITY CORE
RETAIL
Approx. 2,000 square feet right downtown — less than a block off Douglas St. — would split in half for prime retail concern.
Michael Burr 384-9335
David Burr Ltd.

FORT ROYAL MEDICAL CENTRE, 1900 Richmond Road. 765 square feet office space. Available immediately. For particulars call BILL WILSON, 385-3435.
P. R. BROWN & SONS LTD.
762 Fort Street

BETWEEN MAYFAIR AND Town & Country Shopping Centre, site consists of 4½ acres, tremendous exposure, high traffic count, CS6 zoning. Will build to suit or sell from ½ acre to any-size required. For further information call 384-5016 anytime.

NEW BUILDING CORNER OF Keating X Rd and Kirkpatrick Cres., includes; air conditioning, carpets, drapes, utilities, telephone answering service. Further information call 652-9166, 656-2340.

PENN-BRIDGE PROFESsional Building, Royal Oak Shopping Centre, 4475 Viewmont Ave. Only 4 office areas left. 510 sq.ft. to 930 sq.ft. For information please call 386-6308 Monday-Friday between 8:30am-4:30pm.

OFFICE SPACE
1144 Fort St. Parking, air conditioning, carpets, ready August, 1980. For sale or lease. Call 386-1417 or 595-6319

OVER 600 SQUARE FEET OF well appointed office space for rent. Available immediately. Excellent location. $366 per month. 382-5135 Monday to Friday 10-4.

1400 SQ. FT. OF WHOLESALE, retail or office space on ground floor available September 15th. Tremendous location. #3-3318 Oak Street or call 384-5016 anytime.

FOR LEASE
PRIME OFFICE SPACE
671 sq. ft.
Phone 386-2441

TOWN AND COUNTRY AREA, attractive office space for rent, approx. 900 sq. ft. main and 2nd floor, reasonable rents. 388-6007.

DOWNTOWN OFFICE SPACE. Second floor walkup, skylights. 260 sq.ft. $200 per month; 100 sq.ft. $75 per month. Heat and light included. 479-4405.

OFFICE SPACE DOWNTOWN in excellent location, 860 sq. ft. Modern, attractive and bright, hardwood panelling in reception area. $450. 383-4142 or 658-5629.

OFFICE, WAREHOUSE
1350 and 6350 sq. ft. 831 Devonshire Commerce Park, 381-6233.
EY CONSTRUCTION LTD.

WAREHOUSES, 4500 TO 17,000 sq. ft. in town, 24' ceiling, loaded docks, ground level entry. Contact B. Story, 382-6042.

FORT STREET, FRONTAGE at Cook. 606 sq. ft. 3 offices, 2nd floor. Available September 1st. $8.50 per ft. 388-7332.

MUSICIANS NEED SMALL studio space, share warehouse accommodation or whatever. 595-8560, 384-5847.

740 SQ.FT. TO 3300 SQ.FT. OF unfinished office space, in bustling location. Don Burrows, 479-7117, 479-5932.

AIR CONDITIONED OFFICE space to rent at Gorge Shopping Centre. Phone 388-5812.

## 215 HALLS, WAREHOUSES STORES and OFFICES TO RENT

OFFICE SPACE FOR RENT, ground floor, lots of parking. 592-3142.

DOWNTOWN SHOP, HIGH traffic, 850 sq. ft. well decorated. 381-5814, 382-6051 eve.

## 233 MORTGAGE LOANS AND INSURANCE

### Lowest Available Mortgage Rate

Northern Pacific Realty Ltd. is offering same day service to those individuals hoping to find mortgage financing. Call KIM GEDDES, 479-1687.

Northern Pacific Realty Ltd.

### 1st AND 2nd MORTGAGE LOANS

SOOKE—GULF ISLANDS
SHAWNIGAN—DUNCAN
UP-ISLAND—MAINLAND

We specialize in Land and Land Development Mortgages anywhere in B.C. at 14%.

Existing Mortgages Bought

Call Mr. Douglas Hawkes
DOUGLAS HAWKES LTD.
990 BLANSHARD ST. 384-7128

$ $ $ $
NEED MONEY

We have funds to build, buy, remodel or refinance Interim bridge construction funds — all areas — fast, courteous — confidential service. Call now:
Don MacGillivray 658-5135
GLENGARRY REALTY
479-7138

## 240 BUSINESS OPPORTUNITIES

### WATERFRONT MOTEL QUALICUM BEACH IDEAL MA & PA OPERATION GOOD HOLDING PROPERTY EXCELLENT BOOKINGS EXCLUSIVE TO BOB FARRELL 386-3124

### FAMILY BUSINESS

You'll look a long time to find a better opportunity for present and future profits. Very busy store and motel combo on major Victoria traffic route. Come with me and watch the business roll in.
BOB FARRELL
386-3124 386-3124
SEASPRAY PROPERTIES LTD.

### BUSINESS IS GROWING

Situated in attractive Saanich centre, excellent pedestrian traffic. Growing plant shop complete with accessory lines. Easily operated — ideal husband/wife operation. Modern air conditioned premises, new 5 yr. lease plus 5 yr. option. Asking $59,900. ML. Full detail available by contacting
HERB McDANNOLD 384-6768
the Permanent 382-9191

### LOOK AHEAD SCHOOL

Training students for growing trade demands. One of Province's largest Hairstyling trade schools. 35 work stations, facilities for 50 plus students, audio visual teaching aids, computer record keeping. Not necessary for new owner to be familiar with trade — experienced management and staff on hand. Asking $175,000. ML. Incl. all equipment, fixtures, improvements.

### EXCELLENT OPPORTUNITY

Priced for quick sale. Spacious facilities for 200 plus with dining loung, Bar and Cafeteria. One of the best downtown locations in the heart of the Business and Financial center. Excellent lease, cash flow and earnings potential to right operators. Only $240,000 including furnishing and equipment of approx $212,000 value. For detail on this excellent opportunity call.
HERB McDANNOLD 384-6768
the Permanent 382-9191

### BOOMING PORT HARDY INVESTMENT OPPORTUNITIES

Building completely leased to 3 companies. Welding, Tire and Auto Supplies, Tire and Muffler Co. could be bought. Located in commercial core on Main Street.

### COMMERCIAL LAND PLUS HOME AND SHOP/STORE

A modern 3 BR home, 4000 sq. ft. with shop or store area situated on 12 lots approx. 1.5 acre total. Again ideally located at the junction of the old and new Port Hardy Hwys. This is the time to invest in a very fast growing community.

### GOLD RIVER

3 Bay Service Station, Esso Agreement. Gold River is surging ahead. Better check on this mechanics paradise. Excellent fishing and hunting area. Asking only $150,000. plus stock.

### UP ISLAND MOTEL

Beautiful seaview in sheltered bay on semiwaterfront. A lovely 2 BR home for the owner operator plus 6 newer units. All with kitchens and very spacious. This is a choice starter or retirement situation. Reasonably priced at $150,000.
AL BULL BUZZ MAINPRIZE
477-2149 477-1841 658-8268
BLOCK BROS. REALTY LTD.

### WANT A GOOD BUY ON A DOWNTOWN VICTORIA HOTEL?

Closest hotel to the New Trade and Convention Centre.

Almost completely renovated, with two areas of development potential.

Full facility, including 52 deluxe units, pub, lounge; coffee shop and dining room.

Self-contained laundry facility. Emergency generator, etc.

For complete details, call
Ira Freedman 388-7868
DUNSMUIR PROPERTIES

## 240 BUSINESS OPPORTUNITIES

### Retail Store Franchise Opportunity with KITS CAMERAS

Kits Cameras is a 20 year old CANADIAN Company now operating 75 Stores in B.C., Alberta, The Yukon, California and Arizona.

The Company offers one of the most comprehensive start-up as well as continuing assistance programs including.

1. Aggressive merchandising program
2. Advertising and Marketing services
3. Training Program
4. Bookkeeping and Management service
5. Systems and Operational procedures

Excellent income and profit potential for the right person.

Call us now, we have prime mall locations available in B.C., Alberta and Saskatechwan. Approx. $35,000 to $40,000. Cash investment required.

KITS CAMERAS
1601 Yew St., Vancouver
Call Collect
(604) 277-3033

### ENTER THE GLAMOROUS SUNTAN BUSINESS

TANFASTIC

SUN CENTRES

OFFERS YOU YOUR OWN BUSINESS

WE PROVIDE
An Operating Location
Advertising & Promotion
Trained Staff
Control System

"TOP SELLING BUSINESS IDEA 1979"
Wall Street Journal

Investment partially secured by equipment and fixtures. Absentee ownership acceptable.

For Additional Information
CALL MR. ELLISON
COLLECT
604-420-1343
OR WRITE
TANFASTIC
4191 MCCONNELL DRIVE
BURNABY, B.C.
V5A 3J7

### RETAIL STORE FRANCHISE OPPORTUNITY WITH THE COFFEE BIN IN RUTHERFORD VILLAGE SHOPPING CENTRE NANAIMO, B.C.

OPENING DATE, OCT. 17, 1980

We are a leading retail organization with stores situated in major high traffic centres in Victoria and the lower mainland of British Columbia.

We offer an extensive line of high quality coffees, teas and related items that provide a proven high return on investment.

The franchisor will provide a turnkey operation if so desired. On the job training, bookkeeping and management service, systems and operational procedures are all part of the package.

If you desire a business with a pleasant environment and a high return on investment call collect or write The Coffee Bin, P.O. Box 4067, Postal Stn. A, Victoria, B.C. V8X 3X4. Phone (604) 384-1221, 382-1593.

### DRASTIC CUT TO $27,500

Owners anxious to consolidate, have drastically reduced the price on this downtown, air conditioned hair dressing salon, located on the harbour, with views. Price includes modern decor and equipment supporting eight (8) stations and an established clientelle; current rent is $525 per month plus common costs until '81, with 15 year renewable. This is an opportunity area of new development. Call now! LOU VILLENEUVE 477-7121 or 388-8563.

### AUTO PARTS & SPEED SHOP

Exciting. Auto parts store on busy street. This business has been well managed to build solid reputation with many steady customers. This could be your opprtunity! Just listed at $89,000. Call STAN SIPOS 477-7121, 383-3859 or 388-5464 Pgr. #794. A.E. LEPAGE WESTERN LTD.

### WHITTOME'S MILL BAY OFFICE SHAWNIGAN OFFICE

BUSINESS OPPORTUNITY

Fastest growing part of the island offers you a chance for good income, exercise and independence. Vendor has 2nd business and wants out. $40,000.
MARY CARSTON
743-5573 743-5072

GREAT OPPORTUNITY

Property with two houses (presently rented) zoned commercial. Has approval for a fast-food take-out service. In the centre of Shawnigan Village. $84,000.
743-5573 PAT SIDENIUS 743-5678

### FOUR ACRES ZONED 2.07 ACRES RESIDENTIAL AND 1.94 ACRES LIGHT INDUSTRIAL

Property located close to Victoria on Sooke Road. Present site of a Cedar shakemill.

1152 square foot double wide mobile home. Machine shops and office. Good wells and drainage. An opportunity to set up business on a good road system and yet be able to live very close by: Exclusive with Pemberton, Holmes Ltd., 1000 Government St. For complete details, call James Park, 384-8124, 652-4119.

### DOWNTOWN RESTAURANT

—Over 100 seats
—Licensed
—Well established
—Terrific pedestrian traffic

### SPECIALTY SHOPS

—Specialty food stores
—Franchise available
—2 locations
—$30,000 each

For information on the above two businesses, please call:
ALAN PETERSEN
477-7291 (Bus.) 384-8075 Pgr. 750
D.F.H. REAL ESTATE LTD.

### EXCELLENT INVESTMENT

75-seat Dining Room, 1½ acre Lakefront, 2-bedroom Luxury Apartment, 40-Car Park. Fantastic income. Asking
$410,000
GEORGE HESS
386-7545 385-9307
ISLAND HOMES REALTY LTD.

## 240 BUSINESS OPPORTUNITIES

### Book Store For Sale $28,500

This book and stationery store is well rooted and ready to grow. Add your imagination, management and care, then harvest the fruit. An ideal situation for one or two people. Located in the centre of a growing community, this is the only bookstore for miles. Buy now to benefit from tourist, school and Christmas sales. For further information, call:
Linda Schaumleffel
381-3131 388-5464 Pgr. 842
REALTY WORLD
MacLeod & Associates

### SWINERTON'S REALTY WORLD OAK BAY EXCLUSIVE DRESS SHOP

Full price $29,500 PLUS stock, for full particulars please call:
592-2139 Dick James 385-2481

### COMPLETE COPY SERVICE

For all your printing needs. Here is your opportunity to go into a growing business. Offset printing (Business Cards, Letterheads, Circulars, Newsletters, Bulletins, Labels, Programs, Flyers, Etc.) Photocopying, Complete Mail Service. All equipment and furniture required to get you on the way. Situated right in town — its all yours for $29,500. Call FRANK CARR 381-2233 OCEAN CITY REALTY LTD.

### DISPLAY AND PROMOTION

A ready made business for Man and Wife Team. Great potential. All equipment and Business procedures $40,000. Owners have other interests and cannot handle. Please Call for appointment.

A. Klenman, 656-4242, 388-7868.
DUNSMUIR PROPERTIES

### Beauty Parlor

PLUS GORGEOUS 5 BEDROOM HOME

Added potential of Barber Shop located on main road. Fantastic opportunity for man and wife business. For further information contact Patrick Snow (604) 592-3931 or ISLAND HOMES REALTY LTD. (604) 386-7545, 345 Cook Street, Victoria, B.C.

### INVESTORS

Additional investor clients required for lucrative land investment partnerships. Small cash requirement. Very secure. Quick return.
PATRICK PATTEN
598-9593
CEDRICK STEELE AND ASSOCIATES 388-6258

### FABRIC AND WOOL SHOP — NEW MLS

The opportunity to own your own shop in good location. A steady clientele. Over 12,000 sq. ft. with an excellent lease. Call for more information EDNA SARGENT 383-2202 (res.), 598-3321 (bus.).
JACK MEARS OAK BAY REALTY LTD.

### PARKSVILLE RESTAURANT

Thriving established licensed establishment including land and building in centre of town! A bargain at $145,000.00.

FOR DETAILS on this and a local MALL COFFEE SHOP AND DELI — CONTACT WAYNE DUMBRELL — CENTURY 21 EAGLE REALTY LTD., PARKSVILLE, B.C. PHONE — 248-6191 or 248-5855.

### SERVICE STATION

Excellent opportunity to acquire your own established PETRO-CAN service station in Victoria suburb. Prime commercial land, excellent building (4 bays), all equipment and business offered at $178,000, with good assumable $113,000 financing. For further information please call:
477-1841 BILL REMBLE 658-5794
BLOCK BROS. REALTY LTD.

### BUSINESS, STOCK & FIXTURES

Well established second hand furniture business. Good investment, strategically located. Thriving business, $55,000.00 MLS.
LARRY LINEHAM 595-0134
384-8075 pgr 682
NATIONAL TRUST 595-2121

NEIGHBORHOOD GROCERY STORE WITH ATTACHED 2 OR 3 BR. HOME in excellent area. Store, while small, is doing increasing volume every month. Excellent family situation. For full details on this exclusive listing, please call:
PAT VICKERY
477-7291 (Bus.) 384-8075 Pgr. 1104
D.F.H. REAL ESTATE LTD.

### B.C. MOTEL?

If you have ever thought of owning a motel or resort we have a selection of these properties in all parts of British Columbia. Call L. E. KIRK, Manager, Motels, Resorts Department, 386-2955 or evenings 656-1295. CENTURY 21 Mayfair Realty Ltd.

### B.C. MOTEL?

If you have ever thought of owning a motel or resort we have a selection of these properties in all parts of British Columbia. Call L. E. KIRK, Manager, Motels, Resorts Department, 386-2955 or evenings 656-1295. CENTURY 21 Mayfair Realty Ltd.

NAME COMPANIES BOTH NAtionally and locally known are looking for sound business people interested in establishing franchises in Parksville or Port Hardy in any of the following: chocolates and candy, tropical fish, wool shops, camera shops, restaurants, hardware. Don Burrows, 479-7117, 479-5932.

### GROCERY BUSINESS

Chance to be your own boss. Buy property and business together. Call KIM ENG 386-2955 or 388-6275 Pge #2288.

### CAR SHINE

Just listed. Good income for very little work. Owner is moving and must sell. Easy to expand further. Quick sale at only $10,000.
JIM GILL 478-0008
Ocean City Realty Ltd. 381-2233

### LAUNDROMAT

Prime Duncan location. Just opened and a great little oneman business. Asking $90,000.
RAYM FORBES 381-2233
PAT FORBES 477-4118
OCEAN CITY REALTY LTD.

FOR SALE IN VICTORIA, SUNrise Mobil Sweeping Service, a commercial and industrial Sweeping Co., with guaranteed contracts: $40,000. For particulars phone 386-8152

### $50,000 INVESTOR

Silent or bookkeeper for extremely high quality business. Reply to P.O. Box 6477, Postal Station C, Victoria, B.C. V8P 5M4.

## 240 BUSINESS OPPORTUNITIES

OWNER OF INCORPORATED Victoria Development and Construction Company wishes to dispose of same with or without assets. Enquiries to Victoria Press Box 722

SMALL BUSINESS, GREAT potential. Distributor of clothing for people with physical limitations, small investment. 479-9611

TWO BEAUTY SALONS, SIDney Plaza and Esquimalt locations. Good clientel, $19,500. Phone 478-6366.

## 241 BUSINESS OPPORTUNITIES WANTED

### URGENTLY REQUIRED

Retail business within 3 blocks of the Empress Hotel. Two cash purchasers are waiting for this opportunity. Courtesy to other agents.
477-1841 AL BULL 477-2149
BUZZ MAINPRIZE
477-1841 658-8268
BLOCK BROS. REALTY LTD.

### TRAILER PARK WANTED

I have a serious client interested in puchasing a trailer park on Vancouver Island between Victoria and Campbell River preferably, but will look at any Viable operation.
LARRY LINEHAM 595-0134
384-8075 pgr 682
NATIONAL TRUST 595-2121

## 244 REVENUE PROPERTY

### DUPLEX $81,500

Newly renovated up and down duplex, located in the Fernwood area. Well rented, super condition, low maintenance. For details, please call: DON MARSDEN 388-6366 or at CASTLE PROPERTIES LTD. 386-6164.

### 9 SUITES $124,500

Great revenue potential in this older conversion. Cosmetic renovations are needed in order to bring the current rents up to the market value. Ideal for the handyman. For more info, please call: DON MARSDEN 388-6366 or at CASTLE PROPERTIES LTD. 386-6164.

### SIX GOOD DEALS

1. Site for up to 29 Townhouses - zoned - $240,000 price firm, some terms possible.
2. Builders require apartment sites all sizes — prefer zoned land in good locations — top prices paid.
3. Industrial site zoned and fully serviced on paved road in Sidney 61,000 square feet.
4. Three connected downtown office buildings near proposed Convention centre $2,750,000 with excellent financing.
5. Superior Shopping Centre — over 9% before financing $1,475,000 with one third down.
6. 10 Acre parcels bordering on East Sooke Park, some with valuable timber, all with firewood. $42,500 - $49,500.

STAN STUART
Days 592-2407
Evenings 595-0601
MARGETTS & GOWER
OAK BAY PROPERTIES LTD.

SINCE 1887
Pemberton, Holmes Ltd.
1000 Gov't St. 384-8124

### 4 SUITE APARTMENT BLOCK

IN EXCELLENT CONDITION WITH EASY MAINTENANCE.
1044 HILLSIDE AVE.
GROSS REVENUE $10,482
ASKING PRICE $125,000
RICHARD HOLMES
BRIAN SPARK
384-8124

### OWNER ANXIOUS OFFERS ON $189,000

Never a vacancy in the 14 furnished housekeeping conversion in one of the best areas of Victoria, ROCKLAND. Nets over $17,000/year. The ceiling has just been insulated to R40, so it will really cut down on heating costs. Assumable 11¾% mortgage of approximately $119,500, payable at $1277.44 due Nov. 1982. MLS. For more information call now:
KEN HIGHTON
477-7291 (Bus.) 385-9235 (Res.)
or 384-8075 Pgr. 1259
D.F.H. REAL ESTATE LTD.

### CONVERSION

Building is in good repair on a quiet street close to town in the Jubilee/Stadacona area. Consists of 5 self contained units showing good return. Offered at $104,500.
LARRY LINEHAM
595-2121 384-8075 pgr. 682
595-0134
NATIONAL TRUST

### ANOTHER CONVERSION

Close to Jubilee hospital and city. 2-1 bedroom units, 1-2 bedroom and 3 light housekeeping rooms showing good return. $104,900.
LARRY LINEHAM 595-0134
384-8075 pgr 682
NATIONAL TRUST 595-2121

### 42 SUITES 13,500 SQ. FT. COMMERCIAL 5% CCA

1—Exclusive, excellent building, 3 years old. Full price $2,100,000, cash down payment $500,000. Balance by A/S at 10½%, 5-year term.
2—Downtown commercial building. Full price $395,000, cash down payment $125,000. 10½% mortgage. Absolute net income of $32,000.

Call Peter Margetts, 592-2407
MARGETTS & GOWER
Oak Bay Properties Ltd.

### INCOME — DUPLEX

R3, High Pandora district, character up and down, each unit self-contained with 2 bdr, LR, DR, Hall, Ki, bath. Generous view between trees and park. A hedge against inflation for only $69,500. Exclusive. George Breifer 478-8492. British American Realty 385-1431

## 244 REVENUE PROPERTY

### OPPORTUNITY FOR INVESTORS

Character duplex in Jubilee area containing two very spacious two-bedroom suites. Excellent rental area just minutes from downtown. This strategic corner location is in R.3.2. apartment zoned property. Income now and good holding for future. Offered at $129,000. M.L.S.
MIKE MCKENNA
592-3611 382-8101
National Trust Co.
(3440A Douglas)

ARE YOU LOOKING FOR AN INVESTMENT? These four strata-title duplexes bring in over $21,000 per year in revenue. They are situated on a quiet street in a good neighbourhood, close to schools, and a grocery store. They feature 3 bedrooms, 2 bathrooms, wall-to-wall carpet, large kitchen, and are priced at $55,000 each. To view please call:
LYLE KAHL
Off. 595-1535 388-5464 Pager 876
BOORMAN INVESTMENT CO. LTD.
2045 CADBORO BAY RD.

Investment and tax shelter opportunity by purchase of new duplex units direct from builder. Cash flow and management guarantees, complete CCA package.

Patterson Construction Ltd., 386-6301, Evenings 656-1455

### APARTMENT BLOCK

32 Suite block with 28 — 2 bdrms, 3 — 1, and one bach. Elevator and balconies. Very good gross. P&L with listing salesman. $700,000.

### 4 PLEX

2 — 3 bdrms and 2 — 2-bdrm units only 7 yrs old. Wall to wall carpeting. Only 10 minutes from Woolco. Only $120,000.
TARA BHALLA
382-8879 381-2233
OCEAN CITY REALTY LTD.

### GORDON HEAD DUPLEX

—3 Bedrooms each side
—6 appliances each side
—Tremendous income potential, $1500 pm
—Immediate possession
—Prime location

For more information call
MORRIS MURRAY
388-6275 pg. 2747
MARY MURRAY 721-5485
Ocean City Realty Ltd. 381-2233

### HERITAGE DUPLEX $76,900

Built in 1911 this is a fine old up and down duplex with two, two-bedroom self-contained suites in original condition. Two fireplaces, high ceilings and plenty of character. Victoria West location. Good mortgage. Call now, it won't last. MLS.
GLENN OR DONNA NICHOLLS
385-9741 598-7689
HENDERSON REALTY LTD.

### S X S DUPLEX UVIC AREA

Located close to all conveniences this duplex offers 3 bedrooms (1 down) each side, inline living room, dining room and carports. There is room for further development in full high basement. Bargain at $130,000.
388-4434 BILL SIDHU 477-5382
388-4434 DAVE TAYLOR 384-2718
WESTMONT REALTY (1980) LTD.

### FAIRFIELD REVENUE

Close to Beacon Hill Park, never a vacancy. Stucco. Corner lot. 2 — 1-bed. 1 — 2-bed. 4 housekeeping. Sundeck Ml suite. Sep. garage. Partial furnished, stoves and fridges. Hurry while this lasts. Move in and live free. All this for just $139,000. Call:
595-2121 DORIS ADAMS 598-1813
NATIONAL TRUST

### 4 SUITES $108,000

CENTRALLY LOCATED in the Cedar Hill/Hillside area, grossing $12,240 per annum. Low maintenance, immaculate condition, interior and exterior redecorated. MLS. For details please call Doug Munro, 386-3585, 477-0718. Victoria Realty.

### ATTENTION— DOCTORS LAWYERS-DENTISTS

Good location to set up shop. Could be a clinic-home, plus four rental stores (leased). Large lot with parking for 16 cars. Well cared for property and worth considering at $298,000. Call:
ROMA MOLYARD
ALMER OLSON
Royal Trust 384-8001

### Excellent Revenue

Up and down duplex on a large lot with 2 accesses. Very clean condition, close to town on a quiet street. Double drive-in garage. Revenue over $900 per month. An excellent investment property. $94,500.
Brenda Ellis
381-3131 388-5464 Pgr. 837
REALTY WORLD
MacLeod & Associates

### DUPLEX

Beat High Cost Housing!

SIDE BY SIDE — 3 bedroom with 4-piece bath. Living room with wood burning fireplace, dining area. Kitchen with stove and fridge. Drive-in garage plus rec area. Oil heat. Live in one side and let other pay part of your mortgage. Offers on asking price of $125,000.
Ken Wright 598-2183
City Brokerage 386-3547

### US INVESTMENTS

I have many large apartment, commerical and industrial buildings available throughout the U.S. Priced as low as 5.6xgross revenue and interest rates at 8% and below. For further info, call Steve Queale, 658-5797. After Sept. 1/80 write Stephen & Associates, PO Box 7189, Newport Beach, California.

### BARGAINS

★ $89,500 10 H.K. units. Gr. $11,500.
★ $93,000 2 houses on one lot. Gr. $9,300.
★ $119,500 5 units Fairfield. Gr. $14,600.
★ $215,000 2 buildings, 2 lots. Gr. $30,000.

Vic Smith Realty Inc.
384-1424 388-5464 Pager 610

### LARGE HOUSE + TWO COTTAGES ALL RENTED

On beautiful 2.74 acres. $190,000, with $80,000 equity. Will consider trade on smaller house or Revenue Property. Call Peter Margetts 592-2407.
MARGETTS & GOWER
OAK BAY PROPERTIES LTD.

### 115 UNITS APT. COMPLEX

28 4 plexes, 1 tri-plex, 1 - 4 years old, located in intensive apt area near South Seattle. Excellent tax quality. $3,450,000. 25% down or cash out equity. By owner. 206-485-8324

### JAMES BAY REVENUE

4 suites $1,025 p.m.; $9,467 net. Excellent rental area. Just listed. Drive by 436 Niagara then call me to inspect. Priced to sell at $92,000!
DAVID SCOTT 479-4405
P. R. BROWN & SONS LTD.
385-3435

### 12 SUITE APARTMENT

Older but well maintained. Lot 107'x116' with $150,000 at 11¼% First Mortgage. Due Oct./'84. MLS. Full details by calling 477-0191 JACK MOEN 658-5448
Royal Trust

## 244 REVENUE PROPERTY

APARTMENT BLKS AVAILABLE
Contact Bing Richards 388-7868, 388-5464 Pgr. 732.
DUNSMUIR PROPERTIES LTD.

2 BEDROOM STRATA DUplex, side by side, wall to wall, fridge and stove, by ½ or whole. Also large lot, good building site, $18,500. 642-5655.

## 245 REVENUE PROPERTIES WANTED

### TRAILER PARK WANTED

I have a serious client interested in puchasing a trailer park on Vancouver Island between Victoria and Campbell River preferably, but will look at any Viable operation.
LARRY LINEHAM 595-0134
384-8075 pgr 682
NATIONAL TRUST 595-2121

### DUPLEX OR TRIPLEX

I have extra purchasers who are anxious to find rental units in Victoria. For quick, courteous service, call PAUL PETERSON 384-2835 or 386-6164 CASTLE PROPERTIES LTD.

APT. BLOCKS 10-50 SUITES. I have bonafide buyers. LARRY OLSON, CASTLE PROPERTIES LTD. 386-6164.

## 247 COMMERCIAL OR INDUSTRIAL PROPERTIES

SINCE 1887
Pemberton, Holmes Ltd.
1000 Gov't. St. 384-8124

### ROYAL OAK INDUSTRIAL PARK

IS NOW BEING SERVICED. WE HAVE A VARIETY OF PARCELS OF LAND RANGING FROM ½ ACRE TO 1½ ACRES SUITABLE FOR ANY LIGHT INDUSTRIAL, WAREHOUSE OR OFFICE USE. CALL
RICHARD HOLMES
BRIAN SPARK
384-8124

### Prime Development Site

4.51 acres multi-zoned property situated in Langford just ¾ miles from shopping and hotel complex and 8 miles from downtown Victoria. This property is being readied to be developed to its full potential. Presently it is operated as a mobile home and RV Park (to be phased out). The value is primarily in the land. The price of $795,000 includes recreation, laundry and shower facilities for tourists and a quality-built 3-BR owner's home with 2-car garage. This property is level, has exceptionally drainage, and some very beautiful, well placed trees. (MLS) Asking $795,000.
Joy Miller
381-3131 388-5464 Pgr. 847
Kent MacLeod 595-4273
REALTY WORLD
MacLeod & Associates

### SIDNEY Light Industrial

Almost 4 acres of level cleared land, fully serviced. Good road frontage, highway exposure and can be subdivided. Only $1.66/sq. ft. Owner may finance. MLS.

Full Price $280,000

For more information please call:
KAREL DROST
656-0131 656-2427
CENTURY 21
Saanich Peninsula Realty Ltd.
2354 Beacon Avenue, Sidney

### BUILDING OPPORTUNITY WAREHOUSING LIGHT MFG. 41,224 SQ. FT. $350,000

EXCELLENT AREA FOR WAREHOUSING. CLOSE TO DOWNTOWN. LOCATED IN DEVELOPMENT PERMIT AREA NO. 2. STRATA POSSIBILITIES. FOR FURTHER INFORMATION CALL:
388-4271 R. JOHNSON 592-3573
388-4271 MR. YELLS 388-4271
J. H. WHITTOME & CO. LTD.

Cedric Steele & Assoc. Ltd.
388-6258

PARTNER REQUIRED
Excellent opportunity for good profit in substantial real estate project. Strong convenant and $120,000 cash required. Call for details, Pro-forma and confidential interview.
TREVOR DAVIES
388-6258 656-7338

### PRIME INDUSTRIAL — RETAIL SITE ON PAT BAY HIGHWAY!

6.57 acres all set to go with 3 road frontages, excellent access and exposure. Next to Sidney Freight in a rapidly expanding industrial area. Excellent site for warehousing, trucking, or sales requiring vast display areas. Vendor wants offers on the $2.50 per square foot asking price. $715,000. MLS. Call JACK PETRIE 598-8736 (Res.) 598-3321 (Bus.)
JACK MEARS OAK BAY REALTY LTD.

### UNIQUE OFFICE BUILDING $179,000

A classic Dutch Colonial, over 2000 sq. ft. floor space, lots of parking and a convenient, central location in Saanich. Zoned C-6, perfect for lawyers, accountants, real estate, insurance, or? (MLS) Call now to view. NEIL R. MACDONALD/PAT PARKER 721-2121 (24 hrs).
CENTURY 21
Western Homes Ltd.
1623 McKenzie Ave.
721-2121 (24 hrs)

### Old Island Hwy. Commercial

2.68 acres with access from 2 roads (570 ft. and 231 ft. frontages). Average daily traffic count 30,000 vehicles. Ideal for professional offices, auto uses, mini-warehousing, retail stores, etc. Please call for information brochure. Priced at $450,000.
381-3131 Kent MacLeod 595-4273
REALTY WORLD
MacLeod & Associates

### 45 YEARS ESTABLISHED

Venetian Blind Manufacturing business. Building, inventory, equipment and business included in the purchase of this enterprising business investment. $135,000.
LARRY LINEHAM
595-0134 595-2121
384-8075 pgr 682
NATIONAL TRUST

## 247 COMMERCIAL OR INDUSTRIAL PROPERTIES

### 1.75 ACRES LIGHT INDUSTRIAL ZONING

Vendor says sell. Open to a reasonable offer. Last remaining large parcel within 2 miles of the city. Excellent road access plus possible rail siding. Fully serviced. For further info please call
ALAN WESTGATE 656-3423
MONTREAL TRUST 386-2111

### S-1 ZONE— NORTH PARK ST.

14,000 sq. ft. $15.35/sq. ft. Site presently has 3 older rental properties. Exclusive with:
DAVID SCOTT
P.R. BROWN & SONS LTD.
RES: 479-4405
OFF: 385-3435

### NEW DUPLEX $132,000

3-BRs each side. 1½ baths. Thermo windows, FPs. A good revenue buy. Call now
477-0141 JACK HOWES 658-1200
The PERMANENT

### New Langford Warehouse

2500 square feet, suitable for cabinet or auto body shop. LARRY OLSON CASTLE PROPERTIES LTD. 386-6164 or res: 656-7198.

### 48 HELMCKEN RD. $157,500

Right across from the new hospital, 1463 sq. ft. house with .84 acres of land. Ideal holding property for doctors offices etc. Call.
OLE KNUDSEN
Royal Trust 384-8001

### BUILD TO SUIT

Will sell or lease 2,600 sq. ft. of office warehouse. Good exposure in Town & Country area. Trades considered. Call Peter Margetts 592-2407.
MARGETTS & GOWER
OAK BAY PROPERTIES LTD.

BETWEEN MAYFAIR AND Town & Country Shopping Centre, site consists of 4½ acres, tremendous exposure, high traffic count, CS6 zoning. Will build to suit or sell from ½ acre to anysize required. For further information call 384-5016 anytime.

FOR LEASE: 700 SQUARE foot space in a fully modern heated and air conditioned building in main business area of Lake Cowichan. Suitable for Beauty Salon or professional office or retail. Good ample parking. 112-749-3855, 112-749-6145

14,000 SQ. FT. MAYFAIR RIPE for development in high service area. Property currently supports 3 houses with rental income. $150,000.
FRANCES BROWN or
SHARON DAILY
Canada Trust 595-5131

INDUSTRIAL COMMERCIAL land for lease in Victoria, small industrial park. One site approx. 21,000 sq. ft., one site adjoining approx. 12,000 sq. ft. short term or up to 35 years. Phone Ron 656-1125, eves. 656-1240.

LONG TERM GROUND LEASE available on over an acre of commercial property in excellent Saanich area. Call:
Michael Burr 384-9335
DAVID BURR LTD.

EQUITEX INVESTMENT REALTY
Commercial & Investment
CONSULTANTS 386-6071

APARTMENT SITE
80X133 with 2 older houses, Dowler and Bay, $140,000. 479-4619.

## 250 HOUSES FOR SALE

Montreal Trust

### NEW LISTING N. OAK BAY RANCHER

FIRST TIME ADVERTISED, this 1750 sq. ft. rancher is situated on a quiet crescent close to all school levels, shopping and rec centre. Featuring 3 bdrms, 1½ baths, vaulted beamed ceiling in LR, large separate DR and family room off kitchen. This 2 step family or retired home is offered at $126,900. Top condition. Please phone vendors' exclusive agent today.
386-2111 Gary Restell 478-6987

### DEAN PARK SUPER VIEWS $149,500

The vaulted ceiling in the entertainment sized LR enhances the outstanding views offered of Mt. Baker (Seattle), Grouse Mt. (Vancouver), the Gulf Islands and the nighttime lights of Sidney. You can also watch the Anacortes ferry and jet planes come and go on their daily routines. The house is only 2 yrs young and would be ideal for the executive man looking for an easy care, 3-bdrm home with many unique features. MLS. Offered at $149,500. Please call:
386-2111 Gary Restell 478-6987
386-2111 Tom Slemko 477-1277

### SIDNEY INVESTMENT

Older home on ½ acre within walking distance of Sidney. Good possibility for rezoning to townhouse development. Asking $120,000. Exclusive. Please call
656-3924 Annette Walls 656-4891

### $135,000

2 ACRE MINI FARM in the McTavish Rd. area. New on market. 4-bdrm, 1350 sq. ft. home with basement nearly completed. $59,000 mtge. at 10¼% not due till June /'83. Lots of room for the horses. Don't delay! This won't last! Call:
656-3924 DOUG SCOTT 477-3455

### 11 ACRES OF PRIVACY 11 MIN. TO DOWNTOWN

This executive residence has one of the most unique settings in all of Greater Victoria. Offering over 11 acres of tall timbers and part of a mountain range with panoramic views of the Sooke Hills and the valley below and yes only 10-15 min. by car to downtown Victoria. Backing onto the Mt. Doug range which offers acres of hiking and nature trails, this 6 yrs. young W.C. contemporary features 4 bdrms, 3 full baths, vaulted beamed ceiling and party sundeck. MLS. Please call now for further details. Open to offers on the listed price of $350,000.
386-2111 Gary Restell 478-6987
386-2111 Don Beckner 386-0588

PRIVATE SALE, OAKLANDS $82,000, in-law's suite, living room with stone fireplace, dining room, kitchen with built—in dishwasher, 2 bedrooms on main, 4-piece bath, self contained 2-bedroom suite in basement, fully insulated, updated wiring, plumbing, drywall. Close to schools, hospital, shopping, buses. Enclosed yard with productive fruit trees. Call 598-6697

## 250 HOUSES FOR SALE

990 FORT ST. 381-2233
OCEAN CITY REALTY

### 4046 CAVALLIN COURT OPEN HOUSE SUN., 2:00-4:00

Super assumable mortgage on this 3-bedroom, 3 bathroom Gordon Head home. Excellent area close to university, Racquet Club, rec centre, all levels of schools, double drive-in garage, price includes fridge, stove, dishwasher, roughed-in vacuum. TO PREVIEW CALL
Karen Barclay
388-6275 Pager 2730
OCEAN CITY REALTY LTD.

### OPEN HOUSE SUN., 1:30-4 2766 MILLSTREAM WHY RENT

When you can own this 3-bedroom, 1½ bathroom home, $53,500. Fantastic value offered here with this strata duplex. W/W throughout, immaculate inside and out, fully fenced and close to shopping and schools. Owner has bought. Please call
ANITA or ALEX TAIT 381-2233

### One of the Best Open Sun., 1:30-4 1020 JASMINE

One of the best family homes on the market today. Located close to schools and other amenities. Features start with a different floor plan, family room off a beautiful kitchen, sunny deck for barbecuing, 3 bedrooms up, one in full high basement. Workshop for Dad plus drive-in garage. Thermopane windows and cold air returns in every room for efficient heating — Drop in Sun. or call
Marilyn Moore 382-8015
Ocean City Realty Ltd. 381-2233

### OPEN HOUSE 1:30-4:00 SUN. 2787 RONALD ROAD GET SETTLED FOR SCHOOL

Desirable 3-BDRM family home in newly-decorated condition. Extra large lot with fruit trees and grape vines. Finish the roomy lower level to your needs. This will not last long so bring your cheque book and make an offer on $82,900 to
MORRIS MURRAY 388-6275 pg. 2747
MARY MURRAY 721-5485
Ocean City Realty Ltd. 381-2233

### OPEN HOUSE 1-4 P.M. SUN. 1630 PEAR ST. DESIRABLE GORDON HEAD

This large 3-BDRM home with rec room is located on a quiet street and yet within walking distance of shopping, schools and the university. Plan your move now and view before its too late. For more information contact
MORRIS MURRAY 388-6275 pg 1247
MARY MURRAY 721-5485
Ocean City Realty Ltd. 381-2233

### HIGH ON A HILL

Executive-type custom-built home with wonderful view. All rooms are large. Intercom, attached garage, brick and cedar exterior, two full bathrooms, expensive fittings and finishings, close to town, possible in-law suite. Brand new and owner built. An excellent purchase at $115,000.
BEN GREIG 598-3105 381-2233

### HILLSIDE/QUADRA

New exclusive listing. 10 years old, 1200 sq. ft. on the main. LR, DR, three bedrooms family room down. Small bachelor suite in basement. Large lot, good view. Spotlessly clean, close to schools, stores and bus line. Priced to sell $97,500.
Ben Greig
598-3105 or 381-2233

### ALL ROOMS ARE LARGE

Glanford/Carey Rd. area. Three bedrooms and a full basement, lovely oak floors throughout, close to bus, schools and stores. Spotlessly clean and recently redecorated throughout. $81,900 NEW EXCLUSIVE.
BEN GREIG 598-3105 381-2233

### SWEEPING OCEAN VIEWS

Super spacious West Coaster. An exceptional home with 6 bedrooms plus den. (.69 Ac.) Plenty of parking including drive-in space for Motorhome. Offered at $225,000.
RAYM FORBES 381-2233
PAT FORBES 477-4118

### $127,900

Shake roof and West Coast Cedar combine to make this 3-year-old the disire of your heart. From top to bottom QUALITY. 3-bedroom 4-level split. 3 baths, family room off kitchen. Skylights. Beautiful carpets. Formal dining room. Exclusive view with
PAT FORBES 477-4118
Ocean City Realty Ltd. 381-2233

### NEW GORDON HEAD

Prime location near Racquet Club and university. This home is now under construction so you can choose finishing details to your specs. Not your ordinary "Blah" house but something nice from Joe Rudman. Asking $139,000.
RAYM FORBES 381-2233
PAT FORBES 477-4118

### HILLSIDE GARDENERS PARADISE

Vintage home with lower full basement. 3 bedrooms. Super 60x100 lot immaculately cared for and ideal for enthusiastic gardener. Home is in superb condition. $69,900.
RAYM FORBES 381-2233
PAT FORBES 477-4118

### THE ONLY WAY

For you to appreciate this strata duplex at $61,000 is to see it yourself. I can tell you it has 3 bedrooms, two half baths plus a full bath, large bright rooms and wall to wall carpeting, but it isn't the same as seeing it with your own eyes. Call me and see.
381-2233 ROY DUNBAR 592-1650

### 4 LEVEL SPLIT ASSUMABLE MORTGAGE $85,000

3-year-old, well priced home with assumable mortgage at 12%. Features 3 large bedrooms, fireplace, entertainment size dining room, lots of cupboards in kitchen. Rec room and bath on 2nd level, full high basement on 1st. Located on quiet street in area of newer homes. — Give me a call for details.
Marilyn Moore 382-8015 381-2233

### JUST LISTED

Near new hospital. Lovely home in mint condition with over 1700 sq. ft. of living space plus attached garage, gleaming hardwood floors throughout. Beautiful cabinet kitchen. Large rec rm with bar. Lot is 10,790 sq. ft. Offered at $74,900.
TARA BHALLA
381-2233 382-8879

### $64,900

Clean: good location, two bedrooms plus den or 3rd bedroom. Living room. Spacious cabinet kitchen, very bright cheerful dining area. Corner location. 60 x 120 lot. Act fast, selling at $64,900. To view dial CLIFF STRETCH, 381-2233 or 595-4692

## 250 HOUSES FOR SALE

990 FORT ST. 381-2233
OCEAN CITY REALTY

### GORDON HEAD QUALITY

Excellent, spacious three bedroom home. Large living room and dining room. Well planned kitchen and family rm. Two four pce. baths on main. Corner location in Gordon Head overlooking the campus. Selling at $129,900. To view dial CLIFF STRETCH, 381-2233 or 595-4692.

### WHERE IN VICTORIA!!!

Can you find immaculate 2-bedroom home on a very easy care lot for only $42,900. Why pay rent, when you can have this charmer for less than your monthly rent. Bring your pen and cheque book with your offer to
MORRIS MURRAY
388-6275 pgr. 2747
MARY MURRAY 721-5485
Ocean City Realty Ltd. 381-2233

### WANTED URGENTLY

Lakefront property up to $90,000 in Victoria area for young couple with growing family. If you have suitable property please call
MARY MURRAY 721-5485
MORRIS MURRAY
388-6275 Pgr. 2747

### FOR THE WISE BUYER!

2-bdrm bungalow with full basement. Convenient location. Needs some T.L.C. but at $54,900 this makes for an excellent revenue or holding property. Phone now for more information.
MORRIS MURRAY
388-6275 pg. 2747
MARY MURRAY 721-5485
Ocean City Realty Ltd. 381-2233

### GORDON HEAD — DUPLEX

3 bedrooms each side plus 6 appliances. Fantastic income and immediate possession. This is a very desirable property so phone now for more information.
MORRIS MURRAY
388-6275 pg. 2747
MARY MURRAY 721-5485
Ocean City Realty Ltd. 381-2233

Three desirable acreage properties in Central Saanich — one with ocean frontage. For more information call
MORRIS MURRAY
388-6275 pg. 2747 721-5485

### JAMES BAY 2 HOUSES FULL PRICE $64,900

What a great chance for a young couple starting out. Live in house No. 1 and rent house No. 2 for $240 per month. Both homes come with fridges and ranges. House No. 1 has old-fashioned, pot-belly heater in living room. House No. 1 has 2 bedrooms, 4-pce. bath and large cab kitchen. House No. 2 is 1-bedroom home. Small, easy-care lot has an 8x10 shed for storage plus 2 more metal sheds. It's a must see and must sell situation. For full info call
MARY MURRAY 721-5485
MORRIS MURRAY
388-6275 pg. 2747
Ocean City Realty Ltd. 381-2233

### NEW 4-BEDROOM TUDOR

Now under construction to top quality specificiations. Four bedrooms and two full baths up. Family room adjacent to kitchen has a fireplace and sliding door to patio. Double garage of course. Planned for occupancy late September. Save by making your offer now. This one won't last. Royal Oak area.
477-0450 DICK STROBL 381-2233
OCEAN CITY REALTY LTD.

### EXCELLENT STARTER IN DESIRABLE SAXE POINT

Lovely one-bedroom home in immaculate condition. Roof only 3 months old. Located in beautifully maintained Saxe Point neighbourhood. Close to buses, rec centre and all amenities. Will not last long at $41,900. For more information call
JIM GOLLMER 478-7553
Ocean City Realty Ltd. 381-2233

the Permanent
For Sale

702 FORT ST. 382-9191
BOB HUGHES — MANAGER

### PARTICULAR PURCHASERS

A very special home for the most discriminating. Over 3000 sq. ft. finished in the finest materials, workmanship and decor. 2 BR, 3 baths (MBR Jaccuzi ens), den, fam rm, large formal LR and sep DR. Two heatilator FPs, hot water heating, thermoglass, dbl automatic garage, etc. The special features go on and on. Easy care landscaping, convenient Gonzales area. Irreplaceable at the asking price of $260,000. ML. To view by appointment call
HERB McDANNOLD
382-9191 384-6768

### JUBILEE

Situated on two lots. Spacious custom built home, 1420 sq. ft. on main, 18 x 16 LR w FP, 2 BRs, 16 x 14 and 14 x 12, K w Bkfst area plus sep DR, laundry adjoins K. Full bsmnt w one BR in-law suite. Hot water heating, sep garage, attached greenhouse, EZ care landscaping, immediate possession. New ML. $89,000. Call
HERB McDANNOLD
382-9191 384-6768

### OAK BAY

A real family home. 5 BR's (or 4 and den), 3 baths (MBR 4 pc ens), lovely LR, 30' sundeck off DR, K w built-in appliances and Bkfst area, Fam rm, 2 FP's, pool table size rec room and moe. 12 yrs young, mature landscaping, University area cul de sac. Offered at $168,700. For viewing call:
HERB McDANNOLD
382-9191 384-6768

### WILLOWS BEACH

4 bedrooms, den, fam rm, living rm. Seaviews and FP. Full developed basement. Updated thru out. Immediate possession. Offers to $157,000. MLS.
HERB McDANNOLD
382-9191 384-6768

### PEMBERTON TOWNHOUSE

Luxurious three bedroom, three bathroom home in the Rockland area. All rooms are of a generous size with almost 2000 sq. ft. on two levels. Formal dining room opens onto secluded fenced patio. The nine units in this one year old complex are strategically placed to afford eye appeal and privacy. $119,500. MLS.
JEAN THORNDYCRAFT
382-9191 477-9113

the Permanent

SOUTH OAK BAY
This spacious (3000 sq.ft.) family home was built in 1912 and retains all of its original character and charm. The main floor consists of large reception area, living room and dining room, all with beams, wainscoting and leaded glass built-ins, den, play room, powder room and kitchen with deck overlooking private back garden. A large open staircase leads to the second floor offering 4 or 5 bedrooms and 2 complete bathrooms. There are 3 fireplaces in all. Close to Marina, beaches and school. $179,900. Owner 595-6319

250 HOUSES FOR SALE

**Royal Trust**

### OPEN HOUSE

### 859 MADISON ST.
SAT. & SUN. 1:30-4 P.M.
OAK BAY BORDER

Neat, well maintained 3-bedroom bungalow in choice area with over 1400 sq. ft. finished, including rec. Fully landscaped lot with additional on-pad parking from back lane access compliments single drive-in garage. Vendors have bought so priced at top value of only $92,500. Prior viewing.

GORDON SPACKMAN
477-0191 658-5944
GALE CHRISTENSON
477-0191 477-7047

### 564 AGNES
(Off Glanford)
SUNDAY 2-4 P.M.
$63,900

Here's your chance to buy a 2 or 3 bedroom starter or retirement home on a lovely 61'x130' fenced, landscaped lot. Big family kitchen, good 4-pce. bathroom. Rec. room (or 3rd bedroom) with sliding doors to patio. $63,900. MLS.

DALE YOUNG
477-0191 384-8075 Pgr. 1200

### NEW LISTING

Located on a sunny lot in Broadmead. This quality built home is spacious enough for the family yet has a single step main floor plan with all conveniences, ideal for the retired couple. Features 3 bedrooms, 3 full baths, 3 fireplaces, family room, rec room, games room and much more. MLS 47925. $175,000. To view please call

GORDON SPACKMAN
477-0191 658-5944
477-0191 ROB FRASER 595-7505

### UPLANDS EXECUTIVE
$385,000

Exceptional 10-yr.-old 3-bedroom home in the heart of Uplands, situated on a well manicured .4 acre lot. Over 3,400 sq. ft. of finished area, all on one level. This home has many outstanding features and the decor is such that it will appeal to the discriminating buyer. For additional information on this new MLS. Call

GALE CHRISTENSON
477-0191 477-7047
JEANNIE DEWHURST
484-8001 658-8980

### OAK BAY
$92,500

Freshly redecorated 3 bedroom home in South Oak Bay area. Cozy living area with hardwood floors and attractive fireplace, separate dining room, large kitchen. Private back yard with small courtyard. Convenient location close to school, water and the village. Quick possession. Act quickly at this won't last. Exclusive with

GALE CHRISTENSON
477-0191 477-7047

### $49,500
LANGFORD

A cozy 2-bedroom home in Langford that is presently being redecorated and updated, and should be ready for occupancy by September 1st. When finished it should be a real cutie. There is a $36,000 1st Mortgage at 13% which a qualified buyer may assume. For additional information call

GALE CHRISTENSON
477-0191 477-7047

### CORDOVA BAY

- Just under 2 acres
- 3 bedroom rancher
- Sea views
- Secluded and private
- Great investment potential
- $175,000

Call
477-0191 JIM RESLEIN 477-0952

### WHY FOOT THE WHOLE BILL

Here is an opportunity to slash your mortgage payment to something respectable. An excellent good condition up and down triplex in a good in-town neighborhood, close to everything: shopping, schools, bus, etc. The main suite is practically a house on its own, over 1200 sq. ft. with 2 bedrooms, a spacious living room with fireplace, a separate dining room, a large kitchen and bath. Each suite is completely self-contained with separate entrance, hydro meters, hot water tanks, common, oil forced air heating and laundry room. Lot size 70'x100' with possible holding property potential. Asking price of $97,900 includes appliances in all suites plus washer and dryer. To view this excellent property contact listing salesman. No Drive Bys.

KELLY CHRISTIANSEN
388-5464 #866 or 384-8001

### THINKING OF selling!
THINK OF
GERRY DAVIS
384-8001 595-6961

### $72,500
3 YRS OLD

Excellent 3-bedroom home, good area — assumable 10¼% mortgage. Call now! Exclusive.

Roma Molyard, 384-4827 or 384-8001

### OLDER HOME GOOD GARDEN

$69,000 Mayfair Area. All offers considered.

Roma Molyard 384-4827 or 384-8001

### ELK LAKE AREA
$149,900

Charming 4 bedroom (3 + 1) plus, den family home is nestled on 1.40 acre of tranquality backing on to the park land and just a short jaunt to Elk Lake. Living room with fireplace, convenient kitchen with large eating area. Family room and for the handy man a 60x25 ft. barn with hayloft. Beautiful landscaped yard. Fruit trees. Excellent value at $149,900.

Jack Withaar, 478-5208
Peter Ter Veer, 479-1588

### SAVOY BUILDING

Beautiful spacious one bedroom condo, close to downtown. Concrete building. Lots of amenities. $74,900.

Peter Ter Veer, 479-1588 or 384-8001

### WEST SAANICH ROAD LARGE FAMILY HOME

This is ideal for the family who loves animals. 6 bedrooms and 4 pce. bathroom upstairs. Living room with heatilator FP, dining room, family room and large kitchen down. Sundeck. Over 2280 sq. ft. of good living accommodation. Many fruit trees, attractive garden. Fenced at rear with 5 outbuildings for horses, chickens, etc. Ideal for hobby farm. Asking $110,000. Exclusive with:

Dora Wick, 595-2062
Derek Wick, 388-5464 pager 874
384-8001

### SAXE POINT—$79,900 LARGE FAMILY OR INLAWS??

Over 2250 sq. ft. this one side of strata duplex is ideal for the family who enjoy being "so near yet so far"! 3 BRs, 4 pce. bath, living room with fireplace, dining, kitchen and sundeck up. Downstairs is a professionally finished inlaw suite with 2 BRs, living room with F.P. kitchen, 4 pce bathoom and large entrance hall. 5 appliances included. Immaculate throughout. Exclusive with

Dora Wicks, 595-2062
Derek Wick, 388-5464 pager 874
384-8001

250 HOUSES FOR SALE

**Royal Trust**

### BUCOLIC PARADISE
$78,500

Just like new, 3-BR, Full Basement home in Metchosin. Superb Views, privacy, easy-care lot. Inside you will find a beautiful fireplace, large living room, dining room, terrific kitchen complete with fridge and stove. Wall to wall throughout. King-size master bedroom. In the basement washer, dryer and a fourth BR is already framed up and wired. Plus $44,000 at 10¾% with 3½ years left on the term. How can you go wrong? Act now, it won't last long.

Phil McLachlen, 384-8001, 24 hrs.

### GLANFORD AREA
$77,900

Just listed — charming 3-bedroom home. Spacious living room with great wood-burning stove, W/W, dining room, kitchen has dishwasher and eating area. 3 good size bedrooms, 4-pce. bath, full basement with rec room, sep. dark room. Drive-in garage, large sundeck. Available Sept. 1. Call

PETER TER VEER
479-1588 or 384-8001

### 4260 QUADRA
$69,900

Cozy 2-bedroom home on large 75x120 ft. lot. 2 additional bedrooms in basement area. Beautiful sundeck over carport. Lots of room for development on large lot.

PETER TER VEER 479-1588
AL MATTEO 477-5120 or 384-8001

### BROADMEAD
Nature Trails
Only Minutes Away

Executive-type, with sunny southern exposure. Approx. 2,000 sq. ft. finished. 3-bedroom, 2½ baths, family room, double garage. Upstairs balcony overlooks LR with high floor to ceiling rock heatilator FP. Thermopane windows, skylight, private sundeck. $139,500.

LOLA CLARK
658-5877 or 384-8001

### 6.5 ACRES WATERVIEWS
$205,000.

A long winding driveway protects the privacy and seclusion on this 10-year-old, three bedroom home with 1950 sq. ft. on the main, country kitchen, two fireplaces thermo windows plus a fantastic view over Saanich Inlet. Call;

OLE KNUDSEN or GERRY DAVIS 384-8001

### EXCELLENT RESTAURANT

Completely equipped. Full liquor licence. Loads of parking. Located in good area. Good financing.

AL MATTEO 477-5120
PETER VEER
479-1588 or 384-8001

### GORDON HEAD K-MART AREA

Close to Fairburn School, UVic and Bus. Well maintained 3-bedroom family home with large sundeck and great yard. Lower level is beautifully finished with full bath. 2 bdrms and rec room. What a buy at $93,500. Viewing is by appointment only through JEANNIE DEWHURST, 658-8980 or 384-8001 or CONNIE REYNOLDS, 388-5464 #860.

### GREAT THINGS ARE HAPPENING IN BROADMEAD

Call for full information on the type of home you're looking for. Whether it's 6 bedrooms with a swimming pool, a retirement rancher, a 3-bedroom ultra modern design for dramatic living or a home with an incredible view in prices ranging from $145,000 to $239,000.

### OVERLOOK THE GOLF COURSE!

What a restful, scenic outlook this home's new owner will enjoy. Beautiful 3-bedroom rancher with developed lower level. Including 2 more bedrooms, bath, games and rec room. Has front balcony running the full length so you can look into the greenery of the Ardmore Golf Course. About a year old and offering over an acre of easy care living. Outside appearance gives little indication of the pleasantness you'll experience once inside. This new exclusive at $249,000 is available for viewing.

### COUNTRY LIVING

Your choice:

1) 10 Acres and custom 2 level home offering live-in possibilities. Near Pearson College. Rural living with modern city convenience. $250,000.

2) Ardmore Drive. Exciting contemporary, 3 bedrooms, den or office, sauna, fam. room and 3 deluxe bathrooms. Flat open lot. $185,000.

CALL JEANNIE DEWHURST/CONNIE REYNOLDS, 658-479-007 or 384-8001.

### NEW MLS LISTING COLWOOD BEAUTY

Attractive 3-BR family home in truly immaculate condition throughout. LR with feature wall FP and L-dining. Spacious kitchen with cozy EA. High undeveloped basement. Property is fully fenced and convenient to all facilities. Terrific value at only $78,500!

Jessie McGrath — 479-3982, Jack Withaar — 478-5208, 388-5464 pager 887 or 384-8001.

### SPECTACULAR EXECUTIVE HOME!!

This beautiful and superbly crafted home offers 4 soft levels of gracious living. Nothing has been spared to make it unique and superior in quality and design. 4 BRs and den. 4 elite bathrooms. Fine features too numerous to mention. You must view this home to fully appreciate it. $298,500. Call Marion Hopkins, 492-4351 or Bill Jensen, 477-3340 or 384-8001.

### EXCEPTIONAL PROPERTY

BACK ON MARKET. SALE FELL THROUGH, MUNNS RD. Just gorgeous 7.2 Acre. 3-bedroom modern character residence combining fabulous design with perfect comfort and patent quality construcion. Features include master bdrm with built-in jacuzzi and 4 pce. ensuite, sunken LR with adjoining lounge and built-in bar, central decorator kitchen with separate breakfast and dining areas, ground level sundeck w/barbecue. The property is picturesque, secluded and features a separate cottage, barn and large fenced paddock. The entire home is in new condition and is located much closer to town than the price would indicate. This property sold quickly last time amid a rush of interest. If you are looking for the buy of a lifetime please call now on this incredible value. $159,000. MLS.

GARY WILLIAMS
384-8001 (on pager)

### AFFORDABLE ACCOMMODATION!

Solid 4 or 5-bdrm. full bsmt character in need of some cosmetics, but offering excellent potential. Handy in-town location — zoned for high density development. Offers on $67,000. MLS.

GARY WILLIAMS
384-8001 (on pager)

250 HOUSES FOR SALE

**Royal Trust**

### QUALITY CONSCIOUS?

Excellent Broadmead executive residence. Features include private courtyard for your potted paradise, central decorator kitchen with sep. family and formal dining rooms adjoining living sized living room with vaulted ceiling. 3 bdrms. 3 baths including full facility master ensuite, part basement with rec, laundry, sewing and storage areas. Two feature FPs. Double garage. Both the quality of construction and the subtle decor of this home will satisfy the most discriminating purchaser. Further details and easy showing gladly offered. $165,000. MLS.

GARY WILLIAMS
384-8001 (on pager)

### CHECK THIS JUST LISTED

Gordon Head family home of 5 BRS, 3 baths, spacious living and family rooms, drive-in garage and double carport and much more. Offers on $117,500. MLS.

GARY WILLIAMS
384-8001 (on pager)

### NEW ON MARKET
$99,500

Beautifully renovated older home. All rooms are spacious. LR with brick FP is attractively panelled. Family room is large and very inviting with FP and built-ins. 3 BRs, 1½ baths. Oodles of storage. Full basement. Room for further development up. A large and pretty lot. Some water views. Off Selkirk.

Jesie McGrath, 479-3982
Marion Hopkins, 592-4351, 384-8001.

**SEASPRAY PROPERTIES LTD./REALTOR**

1911 QUADRA ST. 386-3124
2247 OAK BAY AVE. 595-3151
1677 POPLAR 477-7131

### WILLOWS BEACH

Fabulous garden and an immaculate family home, large living room and sep. dining room, family-size kitchen, 3 bedrms, den, full basement, dble. garage. Located on Beach Drive near Uplands Gate and Willows Beach. Exclusive view by APPOINTMENT ONLY. Offered at $165,000. Please call:

THE PRIMGAARDS 595-0306
or 477-7131

### ROCKLAND

Extremely well-kept Rockland mansion. Main floor is 2500 sq. ft., EXTRA LARGE rooms, 3 fireplaces, living room, sep. dining room, large kitchen, covered parking for 6 cars, greenhouse, large lot 92x188 plus three 1-bedroom suites. Offered at $309,000. Exclusive, view by APPOINTMENT ONLY. Please call:

THE PRIMGAARDS 595-0306
or 477-7131

### 2-STOREY CHARACTER

This excellent character family home is located in the lovely Selkirk area of Vic West. The CHARM of its 1912 CHARACTER has not been altered by its up-dating. L.R. features beautiful bay window and oak floors, formal entrance, sep. dining also feature bay windows. Bright large kitchen has mahogany cabinets and recessed lighting. 3 bedrooms, sewing room and 4-pce. bath up. VENDOR IS MOST ANXIOUS TO MOVE TO HIS NEW LOCATION so will CONSIDER ALL REASONABLE OFFERS on the asking price of $83,000. MLS.

Randi Masters Colwell 382-6510
or 477-7131 (24 hrs.)

### NEW HOMES LAKEHILL! GREENLEIGH! WICKLOW!

$105-$130,000 quality built, contemporary homes to please the most discriminating buyer. TRY OUR SOLID SOLD, where we guarantee the sale of your home on the purchase of a new home.

DOUG POSKITT
477-7131 382-4376

### FERNWOOD MUST SELL!!

3 bdrms plus den with 11' ceiling thats beamed to perfection. The property has been updated, with lots of brickwork inside, and feature fireplace. Vendor has bought, and will look at ALL OFFERS on $73,500. ML

RALPH LEVY
Off. 477-7131 Res. 721-3346

### VERY LARGE OAK BAY

25,500 sq. ft. secluded lot 3,500 sq. ft. home in excellent condition 5 bedrooms, 3 bathrooms, 1 den, 1 family room with wet bar. Various decks, patios, etc., etc. View this exclusive listing by APPOINTMENT ONLY. Price $224,900.

RALPH LEVY
Off. 477-7131 Res. 721-3346

### NORTH OAK BAY

Post and Beam home with 3 bdrms, 1½ baths, large deck for sunworshipers, extra large 90x150 lot for gardeners and a family room with fireplace for dad. This home is currently being updated and should be seen soon by any interested purchaser. USE OUR "SOLID SOLD" Programme to facilitate your purchase. PHONE FOR DETAILS:

RALPH LEVY
Off. 477-7131 Res. 721-3346

### NEW 3 LEVEL SPLIT

—nearing completion
—new subdivision
—views
—ACT NOW and add your personal touches.

477-7131 KEN WILKE 382-9527

### 10 ACRES

Now under construction. A charming home with rustic elegance. Wonderful views. Total seclusion. Saanich Peninsula. excl.

### 1 ACRE

Plus 1800 sq. ft. of living area for gracious living. Manicured lawns and many features. Metchosin. $126,900. Excl.

### REVENUE C-1

13 light housekeeping rooms plus 2-bdrm. suite and 10% financing possible. Commercial zoning. $168,000. Excl.

### SOOKE IN-LAW

Wonderful family home with in-law suite. Every part of this home is quality. Call now it won't last. $88,000. Excl.

To view the above or more information call:

**BOB FARRELL**
**386-3124 — 24 hrs.**

250 HOUSES FOR SALE

**Castle PROPERTIES LTD.**

### Dean Park Estates
Sea Views

This immaculate new 4 bedrm home has just been listed and offers the discreet buyer total luxury and comfort. The solid Oak cabinets accent the built-in appliances in the extra large kitchen, with added convenience of the adjoining family rm and large sundeck. Extra closet space is a plus in the large master bedroom. The lower rec rm has a patio so summer entertaining is a delight. The combination of wallpaper, wood, and rock finishing on the interior walls is very effective. Combine this elegance with a large assumable mortgage at 11% and you have a fantastic buy at $189,000. View this home by appointment only. LARRY OLSON at CASTLE PROPERTIES LTD. 386-6164 or res. 656-7198.

### JUBILEE AREA

Freshly painted inside and outside as well as being vacant and ready for immediate occupancy. Built in 1908 and still retaining some of that charm. Three bedrooms up, living room with fireplace, in-line dining room, plus kitchen on main plus full basement. Priced to sell at $66,500. New MLS. Call quickly on this one. BOB KOHLRUSS, 656-0085 or 386-6164 office.

### Central Saanich
7025 Bickstan Plc.

Here is a dandy 1420 sq. ft. home situated on a quiet cul de sac off Columbia Dr. Consists of large living rm with raised hearth fireplace, dining rm with patio off, large kitchen with eating area, 3 bright bdrms, master with shower, toilet and sink. Full high basement which could be developed to the new owners choice. Large double garage. Drive by but do not disturb the owner. MLS 047498. Full price $98,500, Open to reasonable offers. If your home is for sale, we would be pleased to give you an appraisal. Call HAROLD WARE, 386-6164 office or 385-1580 res.

### COLWOOD
$84,900

Well-cared-for seven-year-old, three bedroom, full basement Bungalow with ensuite bathroom off the master, family room with second fireplace plus fourth bedroom in the full basement. Located on almost ¼ acre with tall trees on a quiet cul-de-sac on Triangle Mtn. MLS. Call PETER VINCENT at CASTLE PROPERTIES LTD. or 385-5578 Res., 386-6164 Office.

### Open House
Sat., Sun. 2-4
ALLENBY PK
1896 TOWNLEY
$91,500

This gracious home is over 2,500 sq. ft. of family comfort. The upstairs features 2 bedrooms, convenience kitchen, cosy living room and sep. dining room with wrap-around sundeck off. Third bedroom and den are located downstairs, as well as a huge laundry area, a workshop and a large medieval rec room with FP and bar. Situated on a large fenced lot, this home is offered at $91,500. For prior viewing, call PAM MORRY, res. 592-9770 or 388-6275 pager No. 2656 or CASTLES PROPERTIES LTD., 386-6164.

### New Homes From $59,900 Country Club Estates

Open
Mon. to Fri.,
2 to 4
Sat./Sun.,
12 to 4:30

Five completed homes plus a fully furnished display home for your viewing pleasure (5 more under construction). Choose your plan and apply it to any one of 29 SPACIOUS LOTS.

—10 exciting designs to choose from
—All have heatilator fireplaces
—Thermo windows
—Quality carpets
—Heavy insulation
—Vacu-Flow roughed in
—Carport or drive in garage
—Full landscaping
—9 models have ensuite

You can't beat our prices for new homes of this quality in the Greater Victoria Area. Follow the signs from the village of Sooke along Otter Point Rd. to COUNTRY CLUB ESTATES. RAY TILLYER, 479-1271 or 388-5464 Pager 567. DOUG POWELL, 592-6417 or 388-6275 pager 878.

### FAIRFIELD
$129,900

I'm proud to present this truly fine family home located only one block from the water in one of Victoria's most desirable areas. Situated on a very private and sunny lot, this fine character home boasts formal living and dining rooms, 4 bedrooms, 1½ bathrooms, a country-sized kitchen and much more. To view this exclusive listing please call: DON MARSDEN, 388-6366 or CASTLE PROPERTIES LTD., 386-6164.

### SUPER STARTER
$64,900

Be the first to get a shot at this charming two-bedroom, full basement home located in Oaklands near Sears. The living room is large with a fireplace and french doors leading to the dining room. Don't hesitate on this new listing! Phone PETER VINCENT, 383-5578 or CHRIS GREIG, 386-1296, at CASTLE PROPERTIES LTD., 386-6164.

### OAK BAY CHARACTER
$149,900

Located in the Willows Beach area, this classic four-bedroom still has all the stained glass, dark panelling and built-in buffets that makes these homes so desirable. Extras include 4 immense bedrooms, a full partially developed basement and a 3-car carport onto a back lane. Phone PETER VINCENT, 383-5578 or CHRIS GREIG, 386-1296 at CASTLE PROPERTIES LTD. 386-6164 for an exclusive showing.

### PANORAMIC SEAVIEWS
Dean Park Estates

One of the finest views on southern Vancouver Island. Large family home of 3300 sq. ft. Jacuzzi bath, 4 bdrms, large rec rm, fully finished on 2 levels. Large assumable 11% mortgage. GERRY FINNIGAN, 656-5876 or 386-6164 office

250 HOUSES FOR SALE

**Castle PROPERTIES LTD.**

### SIDNEY
Immaculate Home

This super residence has just been listed and offers these features:

—Master bdrm with teak panelling and 9-ft. mirrors on closet doors.
—Living rm with feature redwood walls, Bow window, stone F/P with thick pine mantel.
—Dining rm — mirrored wall with redwood highlights.
—Bathrm — ceramic tile floor with cedar finished trimmings.
—Kitchen — built-in Maytag dishwasher and garburator.
—Basement — fully finished inlaw suite.
—Extra large partially covered sundeck.

The front and backyard are professionally landscaped with the back have a toolshed and greenhouse. The back is also fully fenced. This exclusive residence offered at the low price of only $89,000 by appointment only. LARRY OLSON, office 386-6164, res. 656-7198.

### GREAT LOT

High, dry and level lot. 56.6x102.25 ft. Needs a storm sewer put in. Priced at $33,000. Near Vic High. Don't miss it. Great spot for a solar. PEPE BROWNE, 382-3426 or LOUISE WILTERMUTH, 386-6164 or 477-6307.

**DFH 477-7291**

D.F.H. Real Estate Ltd.
1559 McKENZIE AVE.

### OPEN HOUSE
Sun. 1:30-4:00
4235 Rossiter
GORDON HEAD
(OFF TYNDALL)
4 Bedrooms

Built in 1976 this modern family home features over 2900 sq. ft. of contemporary living. In addition to the spacious living room, huge sundeck, overlooking the park and big powered workshop imagine the convenience of built-in dishwasher, garburator, vacuum and intercom. Located in an attractive area, close in to all amenities, this desirable home is comparatively priced at $119,900.

MICHAEL MORRISON
477-7291 384-8075 Pgr. 1228

### ARDMORE PRIVATE PARK POOL

Nearly an acre of a park-like setting — a mini estate, plus an in-ground pool. Enjoy the privacy and seclusion of the country yet only minutes from the city. The approx. 11-yr.-old home offers approximately 1100 sq. ft. on the main plus a full basement — has 4 or 5 bedrooms, spacious living rm., bright, updated kitchen, 1½ baths, dining area and much more. Call and see how to enjoy life. Offered at $124,900.

CLIFF HALAYKO
477-7291 (Bus.) 384-8075 Pgr. 480

### S. OAK BAY SECLUSION 1/3 ACRE

Rarely has a property of this size and privacy become available for sale. The residence offers over 2600 sq. ft. of living area on 2 floors plus a full basement. Reception rm., DR and family rm. feature fireplaces. 4 bdrms., plus master suite in dressing room. 3½ baths. Several sundecks — modern JennAire kitchen — asking $197,500.

BRIAN SHARP
477-7291 (Bus.) 384-8075 Pgr. 316

### LET'S MAKE A DEAL
$69,900 MLS

Located in the Gorge-Burnside area, this solid 3 bdrm., full basement home is great for the family. Beside the dining rm. there is a 13x8 eating area off the kitchen. The bsmt. has been roughed in for 2 bdrms., plus rec. room. Heating hot water and electricity cost only $98/month total. Make sure to call on this home.

KEN HIGHTON
477-7291 (Bus.) 384-8075 Pgr. 1259

### FAIRFIELD— VACANT
★ $95,000.00 ★

A 3 bdrm. full basement family home on a large lot in one of Victoria's most popular areas. Solid construction, but needs some cleaning up! Please call:

ALAN PETERSEN
477-7291 (Bus.) 384-8075 Pgr. 750

### VICTORIA GRACE

Built in 1929, this nearly 1200 sq. ft. home has not aged, it's mellowed! Offers 2 bedrooms, with spacious master bedroom, bright living rm. with fireplace, separate dining room, eating area in kitchen. Partial bsmt. with laundry and lots of storage. Deep lot has excellent rear yard for entertainment or relaxing — or just smelling the roses. Offered at $94,900 — with excellent existing financing available. (Exclusive). To view call:

CLIFF HALAYKO
477-7291 (Res.) 384-8075 Pgr. 480

### Saxe Pt. Area SPACIOUS CHARACTER
Immediate Poss.

ALL THERMO PANE WINDOWS. 1600 sq. ft. on main floor and approx. 1200 sq. ft. upstairs. FAMILY RM. OFF KITCHEN, this 1939 CHARACTER home has many outstanding features; cosy DEN with FP off foyer, huge 20x15 LR with refinished oak floors, formal 16x16 separate DR, modern kitchen with new molded counter, SSS, vinyl floor, 2 baths, 20x13 master bedrm. with TWIN walk-in closets, oak under wall-to-wall throughout upstairs. Modern OIL HW heating system. FULL BSMT., aluminum greenhouse in backyard. $129,000. MLS 047163.

JERRY MIREAU
477-7291 (bus.) 477-4070

### 2 IN AN APARTMENT?

And FED-UP with the CRAMPED SPACE? Come and look at this CONVENIENTLY LOCATED HOME. 2 Bedrooms, garage — Living rm. with F/P. A garden with enough room to expand your way but no so much you would have to give up your fun past-times. Give me a call and come and see. MLS $69,500.

TRICIA PARKER
477-7291 anytime

### INVESTOR NEEDS

Any solid 2 or 3-bedroom home, any area; will consider fixer upper. Quick decision. All cash. Call his agent: CHRIS GREIG 386-6164, CASTLE PROPERTIES LTD or 386-1296 res.

250 HOUSES FOR SALE

**MacLeod & Associates REALTY WORLD.**

### OPEN HOUSE
Sun., 2-4
1368 Treebank
$129,900

What a location! Perfectly peaceful setting in this carefully planned neighbourhood of superior homes, with just the right amount of yard. Features include spacious 3-BR, beautiful kitchen in oak with family room, charming foyer entry, massive rock fireplace, huge basement for development. A unique offering! (MLS) For details and appointments to view, call:

Rob and Helen Estlin
381-3131 388-5464 Pgr. 528

### OPEN HOUSE
Sun., Aug. 16
1-4 p.m.
2746 Roseberry

When You've Got It, Flaunt It!
10½%, $50,000 First Mortgage

This is the home for the executive couple who would enjoy entertaining in their sunken living room or private, easily maintained back yard. Patio doors from family room open onto free form wooden deck around rocky, treed retreat. 3 BRs, 2½ baths, family and laundry rooms and much more in 1,600 sq. ft. of quality living in this 3-year-old cedar home in a quiet, character neighbourhood. At $105,000 this is the perfect opportunity to pamper yourself. Let me show you how. Call:

Greg Hays
381-3131 388-5464 Pgr. 843

### FAMILY RESIDENCE

Beautifully designed energy efficient home in prestigious Ardmore. Entertainment-sized living room, designed for indoor and outdoor living. Large combination family room, dining room with fireplace and adjoining sundeck for summer time meals. The almost one acre property professionally landscaped. Other features of this fine home include:

—Three full baths plus powder room
—Circular driveway for added privacy
—Large dog run and house
—Double carports and double garage
—Six appliances
—QUALITY in every detail

$157,500
Call now
for your private viewing
Brenda Ellis
381-3131 388-5464 Pgr. 837

### Cheaper Than Renting

Two bedroom home on a small lot in good condition, plus a full height basement. If you qualify for the government grant of $1,000 or $2,500, you can own this with a minimal down payment.

Brenda Ellis
381-3131 388-5464 Pgr. 837

### Three Bedrooms

Three large bedrooms give this home a A-plus for family accommodation. Fully fenced back yard, storage for the garden tools and a garage. Close to schools.

Brenda Ellis
381-3131 388-5464 Pgr. 837

### Large Corner Lot — R2

Two bedrooms and a newly redecorated living room and kitchen make this a good starter for the investment minded. Zoned land close to town.

Brenda Ellis
381-3131 388-5464 Pgr. 837

### New Listing!

ENERGY SAVER PLUS ... A solid brick cottage — with a quaint Tudor look. Two bedrooms and a Franklin fireplace in the bright living room. Vacant — ready for you to move right in. Call now to view.

Brenda Ellis
381-3131 388-5464 Pgr. 837

### Just Plain Character

Potential plus in every corner of this unique home. Beautiful oak fireplace enhances the cosy living room. High ceilings add to the already large bright kitchen. Huge attic is just pleading to be developed. Priced to sell at $59,900. (MLS.)

Don Wiens
381-3131 388-5464 Pgr. 875
Kent MacLeod 595-4273

### Gorge Park New Home — $86,500

What an opportunity for a quality 3-BR new home very near Kinsmen Park! A high, bright outlook to cheer you, with very easy-care lot. Features 1,350 sq. ft. finished, large bsmt for further development. Striking sunken living room, unique heatilator FP, ample dining room, grand kitchen (oak cabinetry), master ensuite. Truly one-of-a-kind strata duplex with early occupancy possible. Call owner's agent for details on this new exclusive listing.

Rob and Helen Estlin
381-3131 388-5464 Pgr. 528

### Oaklands Cedar Hill Character

You'll love the privacy of a large treed yard only a few minutes walk to shopping. This immaculate home features COVED CEILINGS, BRICK FIREPLACE and GLASS PANED DOORS. An extra large, bright, kitchen for family dinners, with a separate yet convenient laundry area. On the main floor are two roomy bedrooms with walk-in closets — plus 2 more if your family's growing. Full partly developed basement and a drive-in garage. Call now for your private viewing. $79,900. (MLS.)

Brenda Ellis
381-3131 388-5464 Pgr. 837

### 3-BRS $53,900
10% Mortgage

What a great start! Three bdrms, large living room, eat-in kitchen with deluxe fridge/range, new dishwasher, dandy fenced rear yard for kids with built-in activity set, extra storage sheds. Add a dreamy $38,000 mortgage at only 10%, $340 per month due April/'82! Fully 1,200 sq. ft. of accommodation. Live in a starter with style, the best strata duplex in Colwood (MLS.) Call owners's agent for details.

Rob and Helen Estlin
381-3131 388-5464 Pgr. 528

### GOOD MORNING! RISE & SHINE ...

And start your day with breakfast in your own gazebo! Enjoy life in this charming 2 or 3-BR bungalow conveniently located to all public amenities ... and SAVE up to $2,500. (To qualified purchasers) with the B.C. Home Grant. A bargain at $67,000! For further information, please call:

Noel Gray
381-3131 388-5464 Pgr. 419

250 HOUSES FOR SALE

**MacLeod & Associates REALTY WORLD.**

### New Listing
$74,500

A terrific opportunity to own a large country styled lot, partially landscaped. The added bonus — lovely 3-BR home with rock fireplace in the living room. The dining area features floor to ceiling windows with a great view, brick feature wall and a Franklin fireplace. A must to see! Call now to view.

Brenda Ellis
381-3131 388-5464 Pgr. 837

**GARDNER REALTY Ltd.**
895 Fort St. 385-7744

### GOLDSTREAM RETREAT

This new MLS won't last long because of the many features this newish home affords. 3 bedrooms on main, 1½ baths, large living room with heatilator FP, full basement with room for another bedroom, bathroom, rec room and the family room is already partially finished. Asking only $76,900.

385-7744 DALE BRIGGS 592-3978
ART STREIGHT
385-7744 388-6275 PGR 882

### SPECIALTIES DE LA MAISON BY: COLETTE WILKINS

### McDONALD PARK ROAD

Sign on property. ½ acre lot, septic, city water, zoned R2—Residential. Asking $35,800. (Taxes $267.)

COLETTE WILKINS
385-7744 592-6742

### THE PERSONAL TOUCH

... will be yours, if you act now and select your colours and carpets. Almost completed, so hurry ... and the last word is yours. This gem is a "duplex" — $74,500 each side — on a new cul-de-sac with sea view and parklike setting at rear of house. Plese call your bilingual realtor:

COLETTE WILKINS
385-7744 592-6742

### EXQUISITE CRAFTSMANSHIP LANGFORD

If you want a beautiful 3-bedroom home with carefree lot, this is for you! All large rooms, finished basement, separate laundry room, separate workshop, double driveway, 3 bathrooms, gorgeous CUISINE. Must be seen to be fully appreciated. New MLS. Must see — so please call your bilingual realtor:

COLETTE WILKINS
385-7744 592-6742

### NEW LISTING VIC WEST

Six bedrooms, 4 baths (lower level under construction), large, large rooms (master bedroom is 20x25). Brick fireplace with heatilator. Large kitchen, built-in oven, counter stove. To view by appointment only. Plese call:

COLETTE WILKINS
385-7744 592-6742

### SIDNEY

Beautiful split level 3-bedroom home on lovely street of Sidney. Everything you need. 2 baths, tool shed, hot house, doll house and bridge, separate laundry room, separate freezer room, separate 15x12 workshop, large patio, all landscaped, 5 fruit trees plus lots of parking. What more can I say! Oh yes, the price is right for such a good home. $81,000. To view this exclusive, please call your bilingual realtor:

COLETTE WILKINS
385-7744 592-6742

### NEW LISTING SEAVIEW

Under construction! Sidney, $130,000. Large, large. 4 bedrooms, 2 full baths, family room, wall/wall, 2 patios, 50x110 lot, and glorious seaviews. New MLS.

COLETTE WILKINS
385-7744 592-6742

### GREAT VIEW EXCELLENT RETIREMENT IMMACULATE
$93,500 — MLS
CALL NOW

AUDREY MONT
385-7744 598-7598

### OAK BAY BORDER
$83,900

Located close to schools, hospital and all conveniences, this fine home features a rock FP, also stone walkway, 2 bedrooms on main (could be 3) PLUS 2 bedrooms down. Condition excellent inside and out, with sundeck off dining area enjoying southern exposure. Don't miss this one. Call for appointment to view. MLS.

385-7744 DALE BRIGGS 592-3978

### 4 BEDROOMS ¾ ACRE BEACH ACCESS
$64,900

Vacant and ready to move into. Home features 3 bedrooms on the main plus 2 full bathrooms. Fourth bedroom in basement plus developed attic 100x284, treed lot has a workshop with power, aluminum framed greenhouse, 3 stall boat shed or garage. 2 miles this side of Sooke. MLS 46999.

385-7744 Martin Battle 598-6605
385-7744 Cliff Salmond 477-3626

### Oak Bay Cottage 1 Blk. to Sea
$95,000

Call for your personal appointment to view this charming totally renovated 2 bdrm bungalow. It is situated on a 50x133' lot, less than one block from Beach Drive. A new kitchen offers Crestwood cabinets, built-in dishwasher and sunny eating area. The home is completely updated and insulated for electric heat.

**Leslee Farrell**
**592-7246, or**
**388-5464, Pgr. 665**

SEASPRAY PROPERTIES LTD 595-3151

250 HOUSES FOR SALE

**SINCE 1887 Pemberton, Holmes Ltd.**
1000 Gov't. St. 384-8124

### WOULDN'T DO

For half a dozen kids, but this cosy 1-BR cottage has lots of appeal. Features living room with wood burning space heater, laundry rm, electric heat and 100 amp service. The fenced corner lot is lovely, with several large fruit trees and many flowers. Vendor requires speedy sale, and has listed accordingly. New ML.

DENNIS L. JAMES
598-6014 384-8124
Pemberton, Holmes Ltd.

### WILLOWS
$129,000

Quiet street, very private back yard, double carport off lane. A solid 30-yr.-old with 3-BR on main, 2 more down, sunken living room with fireplace and many extras. New ML 47974.

DENNIS L. JAMES
598-6014
PATRICIA SNOW
477-6074
Pemberton, Holmes Ltd.
384-8124

### 10 ACRES SECLUSION AND WELL FINISHED HOME

On 10 acres of seclusion and privacy, this fine 3-BR home plus den plus family room offers the best in country living for the whole family. The house is superbly finished and is designed for efficient family living. To view this interesting property, please call: MLS.

IAN GRANT
381-2417

### 7 ACRES INCREDIBLE VIEWS 3-BR RANCHER

Overlooking Metchosin Golf Course with sweeping views across to the Olympics this 3-BR rancher has one of the finest situations in the area. A total of 7 acres, including orchard and pasture, with a secluded back garden, plus a one bedroom guest cottage. The price of $195,000 includes many extras such as the tractor mower. To view this exclusive listing please call.

IAN GRANT
381-2417

### DEEP COVE

A handsome beautifully built nostep home on just under a half acre of treed seclusion. Three bedrooms, master ensuite, and a total of 1400 sq. ft. with a practical no-step design. This home has double glazed windows throughout, a shake roof, double garage with ample space for a work bench. It's just 400 yards from the sea and quiet close to Deep Cove Marina. MLS. 47323. Good value at $105,000

JAMES PARK 652-4119
OFF: 384-8124

### FIRST HOME BUYERS EASY FINANCING 3-BEDROOM FAMILY HOME
3439 BETHUNE
$56,900

—Large lot and garden
—Sundeck off kitchen
—1155 square feet finished
—Full basement

An excellent family starter home. For details call:

James Park
Office 384-8124 REs. 652-4119

### University Area Located On Quiet Cul-de-Sac

A SUPERIOR HOME FEATURING 3 Bedrooms, 3 pce. ensuite, den, bright living room with feature fireplace, spacious separate dining room, large sundeck off "Gourmet kitchen", recreation room — curved fireplace, room to develop extra bedroom. Double carport. PRETTY GARDEN, UNDERGROUND SPRINKLERS, FRUIT TREES. Many extras. Offers invited on $159,500. Please call Patricia Snow 477-6047 or James Park 652-4119 (Office 384-8124) 24 Hrs.)

### CHRISTMAS HILL EXCELLENT VIEWS FACING EAST
$149,900.
NEARING COMPLETION
3-4 WEEKS

Features — 17,400 square foot easy care lot.

—1,800 square feet finished on the main floor.
—1,700 square feet roughed in on ground level.
—2 bedrooms — ensuite bathroom off master.
—Beamed ceilings in living room, heatilator fireplace.
—Private dining.
—Exciting kitchen with family rm. off one side and dining area off the other.
—3 bedrooms — 4 pce. bath and rec. rec room with fireplace roughed in on ground level.
—Large enclosed double garage.
—Hugh sundecks.
—Exterior finished in rough cedar and stone.

Call James Park
Res. 652-4119
Pemberton, Holmes Ltd.
384-8124

2

### MINI FARM WEST SAANICH RD.

Minutes from town — 3-Bdrm family home on 1.4 acres. 2 stall barn at rear. Lovely garden with fruit and nut trees. Great for small family who wants country setting!

Offered at $149,000. MLS.
Patricia Snow 477-6074

### JUST LISTED COLWOOD CUTIE

Almost ½ acre on Kelly Rd. 3 Bdrm. — no-step bung. Large family kit. 17'x16' living rm. with F/P. Excellent buy at $59,900. New MLS. Lot 244x85.

Patricia Snow 477-6074

### PANORAMIC VIEWS - $116,000.

Direct from builder in Colwood. In-line kitchen, dining and living room, deck plus 2 unfinished levels all with terrific view. Potential for in-law suite or entertaining. Also under construction with views, 3 BR, ground level entry with family size kitchen, large deck & carport. Offered at $87,900. All homes feature thermopane windows, fireplaces and much more with 5 yr. warranty. Building lots also available from $27,000. For more details phone KEN MILLAR 478-1721 or 384-8075 Pager 519 anytime

RIDLEY BROS. DEVELOPMENT CO. LTD.

250 HOUSES FOR SALE

**National Trust Realtor**

Hillside Mall 595-2121
3440 Douglas 382-8101

### OPEN HOUSE
3931 WINTON
(OFF REYNOLDS)
2-4 P.M. SUN.

—Lovely bright home
—Close to everything, desirable area
—Lovely fireplace in living room
—Good size dining room, 3 bedrooms
—Nice eating area in kitchen
—Completely fenced back yard
—Full basement, drive in garage
—$83,500. ML 47891

IRENE VAN
477-7821 595-2121

### GORDON HEAD
$109,900
OPEN 2-4 P.M. SUN.
1620 KENMORE

Come and view this new listing in Gordon Head offering excellent financing. Large first mortgage of approx. $61,000 at 11½% till 1982. This one-year-old home of 1335 sq. feet has 3 bedrooms up, 1 down, family size kitchen and large living and dining rooms. Nice treed lot and walking distance to schools and buses. For prior viewing or info. Call

CONNIE CHRISTIANSEN
382-8101 Off. 592-5334 Res.

### OPEN HOUSE GORDON HEAD
4263 & 4267 FIELDMONT
Sun. 1:30-4 p.m.
Weekdays 6-8:30
(Off Shelbourne, right on Robinwood Way)

Two new contemporary homes — located on cul-de-sac. Asking price is $129,000-$136,000. M.L.S. ART EVANS in attendance 386-0276 or 382-8101, WAYNE BUTTERFIELD 479-7030.

### GORDON HEAD LARGE ASSUMABLE MORTGAGE

Quality built home only 1 year old, offers very spacious floor plan. Main floor has 3 bedrooms, 1½ baths, family size kitchen and large living and dining rooms. Parially developed basement and double carport. Assumable mtg. of $61,000 at 11½%. This all adds up to an excellent value at asking price of $109,900. Buy now before prices go up.

CONNIE CHRISTIANSEN
592-5334 Res. 382-8101 24 hrs.

### VERY LITTLE DOWN?

If you are looking for a home of 2 or 3 Bedrooms in a price range you can afford but have little down payment. Why not give me a call. I will gladly go over your Gross Debt Ratio and try to help you find a suitable home you will like and can afford. These homes can range in the $50 or $60,000 bracket. But now is the time to consider buying. Call me anytime and I will make an appointment to come and see you without obligation. HAROLD BARBER, 382-8101 or res. 385-4995.

### SECLUSION UNDER THE OAKS
$98,500

The owners of this handsome Lakehill home are leaving Victoria and their transfer gives you the opportunity to own this fine family home. Just freshly painted outside and very well-maintained throughout. A four bedroom home with vaulted ceilings and picture windows that bring the outside in. And what an outside it is. The large rear garden is secluded with mature trees and shrubs and rock. All schools are close by. There are very few homes for sale in this area so view this well-priced new listing with me right away. MLS.

MIKE McKENNA
592-3611 382-8101

### DEVELOPERS! BUILDERS!
HERE'S YOUR GOLDEN OPPORTUNITY
2.4 ACRES
70 FT. WATERFRONTAGE

2615 Chilco Rd.
(Atkins Rd.
off Old Island Highway)
OPEN HOUSE
SAT. & MONDAY
(EVERY WEEK) 2-4 P.M.

Presently zoned R-1 (7500). Application for subdivision being submitted. Modern 2-bedroom, Porto-wide. Immediate possession. Asking $119,500. MAXWELL TRACY, 479-1109 or 388-5464 Pager No. 764, 382-8101 office.

### LAKEHILL CHARMER
$64,500

You'll fall in love with this delightful older 2-bedroom bungalow (no basement) situated on a 52x219 LOT with high views and back garden privacy. House is in tastefully immaculate condition with all amenities updated. A spacious, bright, warm feeling exists throughout — an ideal nest for the retired or young couple. Sorry no "Drive-Bys" on this; it is impossible to assess from the road.

SEE IT INSIDE —
IT IS A LOVELY SURPRISE.
JOAN BAXTER
382-8101 off. 382-8037

### FAIRFIELD OAK BAY

Attractive 3-BR home with L-shaped living and dining room — fireplace — hardwood floors — eating area in the well-planned kitchen — high basement with rumpus room — 2-pce. bath — laundry room — finished drive-in garage — fenced back yard with fruit trees — garden. Close to Margaret Jenkins School. Only $87,500. Call:

595-2121 RON CROW 592-4989

### Uplands Waterfront

Off the tourist route on .9 acre of privacy this home is approached by circular drive to a Porte Cochiere giving access to a grand foyer. Appointments throughout are lavish, including matched oak panelling in the sunroom, built-in black walnut wet bar, cupboards and bookshelves in the den. Slightly less than 4000 sq. ft. all entertainment rooms are spacious. A private guest suite comprising sitting room, bedroom and 3-pce. bath is in addition to the 3 bedrooms and 2½ baths in the residence. The home is in superb condition and offered at $547,000 EXCLUSIVELY THROUGH THE ZIEGLERS.

**The Zieglers**
**592-1768, or**
**384-8075, Pgr. 310**

SEASPRAY PROPERTIES LTD. 595-3151

## 250 HOUSES FOR SALE

**Victoria Realty LTD.**
386-3585

### INTERURBAN
### $69,500
### 2 BDRMS.

7-yr.-old cathedral entrance, full basement home in a country atomosphere, yet close to town. Living room with brick fireplace and patio door to the sundeck, large dining area, galley kitchen. Roughed-in laundry and rec. room down. Carport with rear lane access. Please call Doug Munro, 477-0718, Woody Mott 479-9467, Off. 386-3585.

### 3 BDRMS.
### $42,800 @
### 10¾%

Just listed, 3 storey, full basement townhouse in Vic West. In-line living and dining room, master bedroom has waterviews. Private balcony, screened patio. $54,900. Exclusive. Please call Woody Mott, 479-9467, Doug Munro, 477-0718, Off. 386-3585.

### CIRCLE THIS

A family home in better area of BRENTWOOD on treed ½ acre (260' frontage). ATTRACTIVE stucco bungalow almost 1500 sq. ft. with FULL developed bsmt. Hardwood floors, 2 fireplaces, 21x22 family room off kitchen. double garage. HOT WATER HEAT. Was rented, needs care, but GREAT VALUE at QUICK SALE PRICE of $92,500!!

### OR

### BRENTWOOD BEAUTY

Partial Seaview

This lovely family home contains 4 bedrooms, 2 bathrooms, excellent living room with mahogany panelling. Separate dining room. LARGE family kitchen with covered sitting area off. Priced for immediate sale at $85,900. Call Colin or Jack at 652-3322 or 652-9155.
(Res. 652-3383 and 479-2166)

the Permanent For Sale

### WEST COAST MODERN

A unique modern design for those who seek an imaginative concept. The interior is highlighted by an open wall from the sunken LR and from the MBR which in turn looks over an inviting spa room. 2 BRs and are separate levels, 3 pce. ensuite, vaulted ceiling in LR with Casablanca fan, heatilator FP in cosy den. Quality built by owner with many extra features not found in average homes. Exclusive. Asking $117,500.
WALLY MICHAELS
477-0141 477-4884
477-0141 JACK HOWES 658-1200

### 2 LANGFORD HOMES
### $68,900, $69,900

Nestled amongst trees you'll find these 2 new 3-BR homes with large lots. Just listed. CALL ME TODAY!!
477-0141 FRED LERCH 479-0428

### $64,900
### BRAND NEW

3-BR homes, Atkins Road in Langford area, a new concept in single family dwellings. Call now.
477-0141 JACK HOWES 658-1200

### 1074 CLARK
### BRENTWOOD BAY
### $64,900

1. 10¼% Mortgage $42,000—due Feb. '84
2. 2 yr. old Strata duplex
3. 1½ Baths—3 BRs
4. Attractively landscaped
5. Beach, stores, schools within walking distance. For further details please phone:

DOLORES MILES
477-0141 652-2735
388-5464 Pgr. 767
The PERMANENT

**Century 21®**
WESTERN HOMES LTD.
1623 McKenzie 721-2121

### CAPE COD
### SWIMMING POOL
### $129,900
### 6289 ROBIN WAY
### (OFF TANNER ROAD)
### OPEN HOUSE
### SUNDAY 2-4 P.M.

Drive Pat Bay Hwy. to Tanner Road, head up on the ridge and left on Robin Way. A beautiful 4-bedroom Cape Cod with formal dining room, living room with fireplace, family room, rumpus room, office, workshop, sundeck and swimming pool on half an acre of land. Don't miss it! MLS. 47123. PAT PARKER 721-2121 (24 hrs.)

### NEW LISTING
### OAK BAY BORDER
### $84,500

Immaculate inside and out. Delightful home with coved ceilings. Two bedrooms on main, 1 down. Bright, bright kitchen with eating area. FP in large LR. Separate garage with entrance from lane. RENITH ROBINSON, 721-2121 (24 hrs.)

### OPEN HOUSE
### SAT. 2-4 P.M.
### 1340 MOORGREEN

—5 bedrooms
—3 bathrooms
—2 fireplaces
—300 square feet
—Double garage
—Beautiful Views
—Quiet street
—$133,900

RENITH ROBINSON
721-2121 (24 hrs.)

### OPEN HOUSE
### SIDNEY BARGAIN

2232 James White Blvd, 2-4 p.m. Sunday, Aug. 17. A 3 bedroom family home. The well designed floor plan gives a feeling of spree to this bright home located on a quiet no through road. Features include fam rm, well cared for lot. View this property offered at $71,000. ROGER FRAMPTON 721-2121 (24 hrs.)

BY OWNER 3 BEDROOM home in desirable Central Saanich area. Full basement, workshop, extra bedroom, rumpus room. Located on large lot on quiet street. Asking $93,500. To view phone 652-1049

**Century 21®**
MAYFAIR REALTY
Mayfair Centre
386-2955

### CITY

Newly listed 2 bedroom family home just 16 years old and in tremendous shape. Fully developed basement with rec room, laundry room, extra 3 pce. bath and workshop. Great city views from high terraced lot. Full price $84,900. (MLS.) PETER SYKES 386-2955 or 382-3216.

### BEAUTIFUL BRENTWOOD

New listing, close to the water, fishing and ferries. 3 bedrooms on main, 2 piece ensuite, patio doors to deck, brick fireplace and wait 'til you see the large rec room with wet bar. This could be a family home or in-law potential. All development is professionally done. Come and view this lovely home with MARION BRADSHAW 386-2955 or 477-4125. (Excl.)

### OLDER BUT SOLID

Fernwood area. 3 bedrooms with basement. Priced to sell at $59,900. Call KIM ENG 386-2955 or 388-6275 Pge # 2280.

### UNIVERSITY K MART AREA

Immaculate 4 level split house with in-law suite. For more information call KIM ENG 386-2955 or 388-6275 Pge # 2288.

**JACK MEARS**
**OAK BAY REALTY LTD.**
2194 OAK BAY 598-3321
WHERE TRUST IS
The Basis Of All Business

**764 JASMIN STREET**
**$65,000!**

Excellent location in sought after Marigold area. 66 x 132 view lot with many fruit trees and large garden area. Great for kids. 1951 bungalow with 3 bedrooms, heatilator fireplace, huge country kitchen, full high basement, big carport. This uniquely styled home is in need of creative cosmetics throughout. Bring your imagination! MLS. JACK PETRIE 598-8736 (res.) 598-3321 (bus.)

**FAMILY ACCOMMODATION FOR $47,500**

A great opportunity for a family starting out in their own home. Buy this 4-bedroom, 4-pce. bath, living room with fireplace, duplex, nice yard to grow your own vegetables or play area for children. It's vacant and waiting just for you. Located in Langford. Call soon on this. EDNA SARGENT 383-2202.

**LANGFORD $67,900**

Lots of great family living. Approx. 1300 sq. ft. of well maintained living area on large lot, early possession. Please drive by 2407 Millstream Rd. then call to view. DARRYL YOUNG 388-5464 pager 526.

**GORDON HEAD $106,000**

Very spacious 5-bedroom, 3-bath family home in an excellent area. Ready for immediate possession. Please call for details on this fine home located at 1829 Chimo Close. MLS. DARRYL YOUNG 388-5464 pager 526.

Member
Relocation Services Canada

### 3 Bedrooms
### $67,000

THIS HOUSE HAS BEEN NEWLY RENOVATED. VERY COZY KITCHEN WITH FAMILY RM. LIVING RM. WITH FIREPLACE. 3 BEDROOMS, MASTER BEDROOM HAS DIRECT ACCESS TO NEW 4-PCE. BATHROOM. THERMO WINDOWS AND SLIDING DOORS. ALL ON ONE LEVEL ON A VERY NICE LOT.

### $79,500

HERE IS A POSSIBLE 4 BEDROOM HOUSE IN A NICE RESIDENTIAL AREA. LIVING RM. WITH FIREPLACE. NEW KITCHEN WITH NICE PATIO OFF ADJOINING DINING ROOM. 2 BEDROOMS AND NEW 4-PCE. BATHROOM ON MAIN LEVEL. UPSTAIRS ALL NEWLY FINISHED. NEW CARPETS. THIS HOUSE IS ON A LARGE LOT AND PRESENTS EXTREMELY GOOD VALUE FOR THE PRICE ASKED. MAKE YOUR OFFER.

### $121,000

A BRAND NEW SPLIT LEVEL ON QUIET STREET IN GORDON HEAD. THIS IS A VERY WELL FINISHED HOME WITH FIREPLACES IN FAMILY AND LIVING ROOMS. BEAUTIFUL KITCHEN WITH EATING AREA. SLIDING DOOR TO OUTSIDE FROM FAMILY ROOM. ALL THERMO. VACUUM AND DISHWASHER BUILT-IN. FULL 4-PCE. ENSUITE. LUXURY CARPETING THROUGHOUT. ETC.

FOR AN APPOINTMENT TO VIEW ANY OF THESE EXCELLENT HOMES PHONE W. FREBOLD REAL ESTATE, 386-7414.

**ALL STAR REALTY LTD**

### OPEN HOUSE
### SAT.-SUN., 1 to 4
### 592 GEMINI DRIVE

A fantastic 2 or 3-bedroom log (panabode) home in a quiet secluded setting. Over 1500 sq. ft. finished. Appliances and slate pooltable included. Over 2 acres of property with extra buildings. Asking $95,000. Rocky Pt. Road to Tarus to Gemini.
386-1255 JIM WEST 595-4094

### 1345 MANOR ROAD
### SUN. OPEN HOUSE,
### 1-4:30
### ROCKLAND

Handsome modern executive home near highest point above Government House. Delightfully decorated and excellent design. 3 or 4 bedrooms, family room, office/study, 3 bathrooms, workshop and storage area. Completely landscaped — easy care. Available 10¼% mortgage. MLS. To view anytime:
GEORGE LEWIS
386-1255 384-4338

**Island Homes Realty Ltd.**
345 COOK STREET
386-7545

**FAMILY HOME**

Be the first to see this new listing — featuring 4 bedrooms, (1 down) dining rm, living room and rec room with fireplaces; 3 bathrooms. Located on a quiet, dead end street. Lot 75x150. Double carport plus lots of parking for rec vehicle or boat. Sundeck off kitchen. $76,900.
Barry Thorndycraft
477-8487

**NEW—EXCITING**
**$112,000**

This superbly built home, designed for a difficult but easy care lot, taking advantage of beautiful valley views, is located in the Marigold area and features 1825 sq. ft. of living area. Split level with sunken living room, 3 balconies, 3 bathrooms, full master ensuite, Heatilator fireplace, extra flue, super kitchen with skylights, foyer entrance and many more features. Brand new and offered at $112,000. For viewing call George Hess 385-9307

**A. E. LePAGE**
WESTERN LTD. REALTOR

**BEST BUY**
**GORDON HEAD**

Over 2500 sq. ft. finished in this 4 level split in excellent area of Gordon Head. 4 BDR, games room, play room and finished rec room with FP. An immaculate home reduced from $129,500. to $119,500. Owner has purchased another home and is anxious for a sale. Call GORDON DOVEY 721-5049 or JOHN MACDONALD 384-9160. Office 477-7121.

**EXECUTIVE DELIGHT**

I have a beautiful Broadmead west coast home that is just getting carpeted. This home must be seen. Beams, cedar, jen-air vacuflo, outstanding landscaping and much, much more. Priced at $183,000. Call STAN SIPOS 477-7121, 383-3859 or 388-5464 Pgr. #794.

**NEW SPLIT LEVEL**

Great split level featuring double carport, thermopane windows, 5 year warranty and much more. Located in Sidney area. $72,900. Call STAN SIPOS 477-7121, 383-3859 or 388-5464 Pgr. #794.

**TWO NEW RANCHERS**

I have two ranchers that are almost ready to be carpeted. Located in the Sidney area. $66,900. Call STAN SIPOS 477-7121, 383-3859 or 388-5464 Pgr. #794.

### HUGE DUPLEX

Modern up & down duplex situated on very large lot. Main suite features two brick fireplaces (one in master bedroom). Large office or workshop for home business. Shaded front porch for cool relaxation. Newly carpeted upper suite rented at $400 per month. 2 bedrooms plus den with fireplace. John Monkhouse, Northern Pacific Realty Ltd., 479-1687.

**PATTERSON CONSTRUCTION LTD**
Office 386-6301 Eve. 656-1455

### ONLY 14 REMAINING

from our project of 39 family homes, priced from an unbeatable $68,300 and offering the following features:

—From 1350 sq. ft. living area
—Close to schools
—Bordering on large park
—All units 3 beds and 1½ baths
—Large mortgages available at 12¾%
—Your choice from 5 original floor plans.

OPEN TO VIEW
DAILY 2:00-8:00
SAT. & SUN. 2:00-5:00

Turn onto Glentana off Admirals South of Admirals/Craigflower intersection.

**SWINERTON'S**
**REALTY WORLD®**

SECLUSION AND PRIVACY
PARKLIKE .96 ACRE
CENTRAL SAANICH

One of those hard to find properties, a long, low rancher of 1670 sq. ft. surrounded by trees. Ideal country atmosphere only 25 minutes to town. Inside the warm Panabode exterior; living room with old brick heatilator fireplace, dining room with sliding doors to spacious sundeck for enjoying the soft country air, 4 bedrooms, 2½ baths, TV room, family room, parking for the cars, camper and boat. City water plus well, sewers coming in the fall. Spacious lawn and garden areas, fruit trees, dogwood and stately firs. A miniature estate with privacy for both family and pets. Priced to sell $139,500. Call now for private showing. New ML 47866.
BILL McCULLOCH
385-2461 479-4487
Swinerton's Realty World

**WHITTOME'S**

### DOUBLE LOT
### 68 CADILLAC
### $81,500

HANDYMAN COULD REALLY IMPROVE. RS2 ZONING. PLENTY OF ROOM FOR CARS, BOATS, AND REC. VEHICLES. WELL CONSTRUCTED HOME. L-SHAPED LIVING AND DINING ROOM. MODERN KITCHEN. TWO BEDROOMS ON MAIN PLUS ONE DOWN. REC. ROOM WITH FIREPLACE. EXCLUSIVE.
388-4271 MR. YELLS 383-5039
388-4271 BOB JOHNSON 592-3573

### ESQUIMALT FAMILY HOME

NOW YOU CAN BUY THIS SPACIOUS FAMILY HOME AT THE NEW LOW PRICE. ENTERTAINMENT SIZED LIVING ROOM. DINING ROOM WITH THE MOST BEAUTIFUL HARDWOOD FLOORS. SPACIOUS KITCHEN WITH FAMILY ROOM, DEN WITH FIREPLACE AND ENTRANCE. THIS HOME IS A MUST SEE AT THE ASKING PRICE OF $129,000. CALL C. L. (BUZZ) FRASER NOW AT 388-4271 OR 479-1424.

**BLOCK BROS.**

See Our Weekly
BESTSELLERS
CATALOGUE

**MOVING IN?**
**MOVING OUT?**
**MOVING UP OR DOWN?**

Let me help you solve your housing problem. Homes in all areas from Sidney to Sooke, and in all price ranges. If I haven't got what you need, I can find it. If you need to sell, I can get you top market value for your home.
PLEASE CALL
386-3231 MARION LINN 383-9808

**GRACIOUS HOME**

Excellent location in N/Quadra area. Beautifully finished 1450 sq. ft. up and 1300 sq. ft. down. This 4 bdrm, 3 bathrm, 2 FP home has many built-in features and fixtures. The views and extra landscaping make this a desirable property. Offers invited on $146,000. MLS 47595.
386-3231 DON McNEIL 479-9787

**DUNSMUIR**
**388-7868**

**SEE FOR YOURSELF**

A well designed 3-BR home. Fireplace, double carport. Double glazing, ensuite plumbing. Situated on 5 Acre strata lot. Price $78,500.
For complete details call:
Ken Porter, 388-7868 or (Res.) 656-5235

### LANSDOWNE

Well appointed family home close to good shopping and all levels of schools. LR with heatilator FP. 3-BR. Full Bsmt. (4th BR finished). Asking $119,000. Leo Pigert, 598-1975.

**GORGE WATERWAY**

is a block from this new 3-Bdrm, 2 bath home, still under construction. Conveniently located to all levels of schools (plus a direct bus to UVic), golf course, shopping centres and parks. Available Oct. 1, well priced at:

$99,800

Leo Pigert, 598-1975;
Edna Vliet, 382-0681.
Office 388-7868

### Urgent Sale
### Vendors Have Purchased

Gordon Head
1686 Bisley Pl.
(Off Majestic or Tyndall; off Longacre.)

- ★ Excellent family home
- ★ Five bedrooms
- ★ Three bathrooms
- ★ Large rec room, will take pool table.
- ★ In-ground heated swimming pool.
- ★ LR with slate FP, sep. DR, family kitchen.
- ★ Large sundeck.
- ★★ Courtesy to all Realtors
- ★★ Offers on $122,500.

For appointment to view, call:

**Pauline Cass**
598-1448, or
388-5464, Pgr. 705
SEASPRAY PROPERTIES LTD., 595-3151.

**david burr LTD.**
384-9335

**GORGE CHARACTER HOME**

Lovely beamed and panelled living room. Large kitchen and large lot. Attractive, assumable mortgage. Exclusive with
Glen Myles 592-6198
david burr ltd. 384-9335

**12% FINANCING**

This unique contemporary home offers 3 BRs, sunken livingroom, separate diningroom, ½ basement, heatilator fireplace, skylights, stained glass and much much more. Asking only $127,500. To view or for more information on this MLS new home backed by 5 year warranty please call Glenn W. Fortune 382-4246 P.G. 242 or david burr ltd. 384-9335.

**B B BROWN BROS on LANSHARD**
"People Helping People"

### FINLAYSON/ QUADRA

A quality built 1½-storey bungalow of 1284 sq. ft. with 3-4 bedrooms and 2—4-pce. baths. Spacious kitchen with utility/laundry room off rear and includes washer and dryer, range and fridge. Fully developed basement has self-contained 3-room suite, plus drive-in garage and large landscaped lot. View by appointment only. Tenant requirement. Excl. at
$84,500
TED KAY 385-4086
JIM MASSEY 595-2385
or 385-8771 (anytime)

**$105,000**
**GORDON HEAD**

Lovely, 4 yr. old, Cathedral Entrance home located on a sunny cul-de-sac near Mt. Doug. The upper level features 3 Bedrms. (with 3 pce. Master Ensuite), L.R. with raised hearth F.P., D.R., kitchen with family sized E.A. and sliding glass doors that open onto the trellised sundeck. The main floor consists of a super 25'x19' Family-Rec room combination featuring a stone hearth and functional wood stove, a 4th bedrm. and lots of room for your workshop. EXCLUSIVE with Rick Hawkes, Douglas Hawkes Ltd. 384-7128, 382-1754 res.

**WESTMONT**
REALTY 1980 LTD 388-4434

**3057 AUSTIN AVE.**
**ONLY $59,500**

Mortgage $33,500 at 10.25%. Neat 2-BR home with part basement. Large 57'x121' lot nice setting on a quiet street. Appointment to view.
ARNOLD MARR
388-4434 477-6233

**NEAR SEARS**

Two bedroom up two down with revenue in-law in basement. Nice lot, close to everything. Some updating and well priced at $64,500. MLS.
I. G. LIDSTONE
388-4434 477-0982

**david burr LTD.**
384-9335

**TERRIFIC VIEWS**
**HIGH SECLUSION**

Located on a high lot with views, rock gardens and even a well stocked fish pond. Separate dining room, spacious living room and master bedroom all feature views over the city and ocean beyond. This home will well suit the executive couple or individual looking for convenience to town on a quiet street.
$89,900
Michael Burr 959-2165
david burr ltd. 384-9335

**CHARACTER TRIPLEX**

Can't afford a home? $467 a month would sure help. That's the revenue from two large suites, a bachelor, and a two bdrm, in this beautiful, centrally located triplex. House is completely rewired, new roof and gutters, foundation and fully insulated. Separate entrances, water heaters, and meters. Electric heat. Completely fenced, easy care yard with garden, large new garage. Good neighbourhood, close to schools, bus. The large 2½ bdrm owners' suite, currently renting at $420 is truly beautiful and immaculate, w/w, lovely fireplace, laundry room, and must be seen. Six appliances included. Assumable or blendable $35,000 mtg at 11% till 1984. By owner at $98,000. 478-4117

### DEAN PARK
### $149,900
### SEA VIEWS

This ranch style home is nearing completion and has all the features you'd expect. Approx. 1470 sq. ft. on the main floor with 2 bdrms., main bath and en-suite with shower. Large LR with fireplace and deck off fam./dining rm. There's additional rm. down which could be developed. Finished in west coast cedar with shake roof. Call now — Exclusive
HUGH MUNRO 658-5536
MONTREAL TRUST 386-2111
SCOTT MUNRO 652-5825
GLENGARRY REALTY
479-7138

### WALFRED RD.
### $115,000
### 2.08 Acres

Terrific Newer Home. 3 Bed, 3 Bths, Rec Rm. FP, DR, Dble car garage and shop, sundecks, much more. Ex. Kennel for your pets. Vendor has bought. Must Be Sold. For immediate appointment call:
Chuck Farrar, 388-5464 ask for pager #576, Century 21 Suburban Rlty., 478-8316.

**Established Gordon Head**
**For Sale By Owner**
**1703 Ash Road**

Very attractive solid and well planned 3 bedroom plus den bungalow with fully developed basement on secluded parklike lot, close to bus with schools nearby. Featuring 2 full baths, 2 fireplaces, beautiful oak floors throughout, country kitchen, separate dining room, plaster walls, coving, intercom, shake roof, double carport. Open House: Tues. and Wed. days and eves., and Thurs. evening. Immediate occupancy preferred. Asking $116,000 with assumable $36,000 mortgage at 11¼% due '84. 721-3605 after 6am. Tues.

OPEN HOUSE
Sun. Aug. 17, 1:30-3:30
PRICE REDUCTION

Brand new 3-bedroom home in the popular Goldstream Park Subdivision. You'll enjoy quiet country living within walking distance to Goldstream Park yet less than 20 minutes drive to town. This home has two feature fireplaces and the family room is finished down. Lots of room left to develop for pool table and workshop. Price reduced to $86,900 from $89,000. 2749 Lakehurst is off Sooke Lake Road. For details or viewing, call Lorraine Hett at 478-9581 or 478-2430.
WATERMAN & ASSOCIATES REALTY LTD.
923 Goldstream Ave. 478-9581

**P.R. B**
**P. R. BROWN AND SONS LTD.**

**GORGE-BURNSIDE**
**$52,500**

Cozy small cottage 800 sq. ft. Two bedroms. No basement. Treed lot. Drive by 3195 Balfour then call:
DAVID SCOTT
Res. 479-4405 385-3435

**B.C. LAND AND INSURANCE AGENCY LTD.**

**Starter, Retirement Or Family Home**

This older 1½-storey home has 3 bdrms. and 2 baths with full basement. Roof has recently been replaced. Yard has lots of potential. Ideal home for young couple or retired folks. Asking $54,900.
478-5588 Don Riehl 478-7403

### ROCKLAND REDUCED

NOW $139,000 as vendor wants immediate action. Fantastic opportunity for one lucky purchaser to proudly own this modern 5 bedroom, 2½ bath split level home. Fully developed on 3 levels, immaculate throughout on a large nicely landscaped lot in this convenient and prestigious area. Hurry! Call today.

**LEE WROBEL**
385-1431 388-6275 #2285
British American Realty Ltd.

**SHAWNIGAN LAKE**

By owner, treed ⅔ acre, 2 year old custom built ranch style home, 2800 sq ft, 4 bedrooms, large kitchen with custom built oak cabinets, Jennaire, dishwasher, large dining room with Franklin stove, sunken living room with Earth stove, large family room with acorn stove, plumbed for bar, 3 bathrooms, 2-4piece, laundry room, 500 sq ft garage-workshop with 10' ceiling, loaded with cupboards and storage space, 5 minutes from elementary school. Asking $129,000. Must be seen. Phone after 5, 112-743-4489, Collect.

FAIRFIELD REALTY LTD.
Call the Fairfield Specialists
1295 FAIRFIELD RD. 383-2244

**BLOCK BROS.**

See Our Weekly
CATALOGUE
OF HOMES

### Architectural Luxury
### $139,000
### 10¼% Financing
### Open House—
### Sat./Sun. 2-4 p.m.
### 11034 Baxendale Rd.
### (Off Clayton off W. Saanich)

A luxurious West Coast Split located in the preferred "Deep Cove Area" of N. Saanich. Truly a unique residence with a separate Master Bedroom complex (isolated from the main living areas), 2 secondary bedrooms with private balconies and full bath facilities, family room with fireplace (1 of 3), beautiful country style kitchen with built-in nook, sauna, wine cellar plus many other desirable features. Located on a fully landscaped ½ acre lot with a 16'x30' heated workshop (220 volts) and a separate double garage. Offered at $139,000 with a $60,000 assumable mortgage at 10¼% due March '83.
GEOFF FIELD
477-1841 Office (24 hrs.)
Residence 479-5270

**FAIRFIELD DUPLEX**

S/S 2-bedroom duplex on large treed lot overlooking park. Redecorate and increase your equity. $89,000.
ELSIE MIKITKA
477-1841 598-0430

### 1 ACRE RETREAT

Plus a lovely one year old family home set on a level treed and secluded property in a very desirable location. The energy conscious home comprises 3 bedrooms on the main level with master ensuite and a huge sunny balcony overlooking the fenced corral. The lower level is almost completely developed including a large family room, 2 bedrooms, 3rd bathroom and excellent workshop area. The furnace is a dual purpose oil or wood fired unit. Add to this an excellent assumable mortgage in the amount of approx. $73,300 at 13¼% with monthly payments of $822.00 due May 1985. Be sure to call now for appt. to view with

### ANNE HOWARD
### 477-6646
### BLOCK BROS.
### 477-1841

### ⅓ ACRE RESIDENTIAL LOT

A beautifully secluded residential lot in a most desirable location across the road from waterfront and a lovely quiet beach. City water available and culvert already in. Call now for more information on this new listing at $49,900.

### ANNE HOWARD
### 477-6646
### BLOCK BROS.
### 477-1841

**CORDOVA BAY**
**CEDAR BUNGALOW**
**PRIVATE GARDEN**

Just a minutes' walk to the beach, totally and tastefully renovated, a 3-bedroom bungalow situated on a private garden. Living room, dining room, spacious family room with fireplace and sliding glass doors to a totally private 20' cedar sundeck. 2 bathrooms. Master bedroom with dressing room and full ensuite. MLS. $109,000.
TED WALFORD
Residence Office Office (24 hrs.)
598-1420 477-1841

**OPEN HOUSE**
**735 VIOLET ST.**
**SAT/SUN 1:30-4:00**

2 BR bungalow, with large living room, attractive feature wall w/stone fireplace. Large lot offers room for expansion, garage, fruit trees, quiet country-like location. Ideal starter or retirement home. $58,500.
595-0267 LEE SEITZ 477-1841

### OPEN HOUSE

2 ACRE SECLUSION
4-BDRM. IMMACULATE
SAT., SUN., 2-4 PM
931 KLAHANNIE DR.
OFF HAPPY
VALLEY RD.
METCHOSIN

CENTURY 21 SUBURBAN REALTY, 478-8316. DAVID STIVEN, 388-5464, PAGER 425.

### OPEN HOUSE
### 1549 GRANADA

Brand new superior 3-bedroom-plus family room home. A MUST SEE priced to sell immediately. Totally landscaped. $119,900. Do yourself a favor, drop in between 2-4 SAT. and SUN.

**VANA HOLMES**
388-5464 pager 708 386-6762
LANDMARK PROPERTIES

### South Oak Bay On Golf Course

Ideal location! A very special house of about 2700 sq. ft. updated to include a sunken conversation pit and corner white rock FP. All new oak kitchen. Still retaining the beamed ceiling charm in the original living room. 3-BR, new combination oil and wood furnace. A must see if you want South Oak Bay. Asking $199,000. Courtesy to realtors. 386-8596, 598-2675.

### COLWOOD
### 3 BDRM.
### RANCHER
### 69,500

Super large lot. Call CHUCK FARRAR for this and other similar homes.
388-5464 Pager 576.
Century 21 Suburban Realty
1978 Ltd 478-8316

**BOORMAN'S**
612 Fort St. 386-7521
2045 Cadboro Bay Rd. 595-1535
BOORMAN INVESTMENT CO. LTD.

**OPEN HOUSE**
**SUN. 1:00-4:00**
**LANSDOWNE SLOPE RANCHER**
**2919 HENDERSON RD.**
**★ $129,500 ★**

Enjoy the quiet and convenience of this well-maintained 3-bedroom, family room. Featuring entertainment-sized living room with fireplace, dining room, bright sunny and new family kitchen with eating area. The lower level consists of a professionally finished family room with bar, laundry room, workshop. All this is situated on a beautifully treed and fenced garden lot with plenty of extra covered parking for 3 cars, etc. Courtesy.
GORDON ADAMS
Off: 595-1535 Res. 592-1353

**OPEN HOUSE**
**885 RUNNYMEDE**
**SUN. 2:00-4:00**
**SOUTH OAK BAY**

3400 sq. ft., near new character, large lot, quiet location — RARE $246,000.
GAIL WEINBERG
Off. 595-1535 Res. 598-0267
PETER DUECK
Off. 386-7521 Res. 479-9909

**OPEN HOUSE**
**SUN. 1:30-4:00**
**557B ACLAND**

Strata-title duplex, quiet street, close to schools, and shopping. This 3-bedrom, two bathroom, spotless starter or retirement home is listed for ONLY $55,000. MLS. 47920.
LYLE KAHL
Off. 595-1535 388-5464 Pager 876

**ARE YOU LOOKING**

For a home near the major shopping centers? Our new house on Boleskine Road is your answer. Construction has just started, so be first in line to view the plans. Call:
LYLE KAHL
Off. 595-1535 388-5464 Pager 876

**FOUL BAY ROAD**

Oak Bay border. Three-bedroom home with large dining room and living room. Convenient location. Close to Safeway, recreation centre. Good as residence, excellent investment. Listed exclusively for $63,500.
OLGA ZACHARY
Off. 595-1535 Res. 592-2265

**ATHLETIC PARK AREA**

Residential street almost in town. Walking distance to work, shopping, schools, parks. Good well maintained 3-bedroom home, living room with fireplace, separate dining room, basement. Very good valuable lot. $65,000.
OLGA ZACHARY
Off. 595-1535 Res. 592-2265

### OPEN SUN. 1:30-4:30
### 1267 TRACKSELL AVE.
### ★ $93,900 ★

Immaculate residence situated on a quiet no-thru street in a prime location very close to Cedar Hill golf course off Maplewood Rd.
Featuring:
—3 bedrooms on the main.
—Large living room and dining-room—(porch off)
—One and a half bathrooms
—Fireplace, hardwood floors
—Full undeveloped basement has a good potential for development.
—Well constructed — plaster walls — built in 1956 approx.
—Large lot 60x137 and fully fenced at the rear.

KEITH BOORMAN
BUS: 386-7521 (24 hr)
RES: 383-1227

**MT. TOLMIE**
**1764 CEDAR HILL X Rd.**
**OPEN HOUSE**
**SUN. 2-4 P.M.**
**$99,000**

This is a character home situated in a high location on a double lot. Three bedrooms, den, very large kitchen, living and dining rooms. One and a half baths. Full basement suitable for development. There are many pleasant views across the valley to Mt. Douglas. Bright interior. Secluded 100 ft. wide back yard. For further information call:
WYNN WRIGHT
Bus. 386-7521 Res. 598-9190
SIMON HESLOP
Bus. 595-1535 Res. 383-8479

### Priced to sell Fast

REDUCED $6,000
NOW $113,000
LOVELY VIEWS—
CLOSE TO THE SEA

Truly one of Gordon Head's finest well stablished areas located at 1641 Sarita Place—turn North off Longacre onto Torrington Rd. and follow the sign. Built in 1971 and featuring over 1800 sq. ft. finished area consisting of 3 baths, 4 bdrm's, family size L.R. & D.R., lovely bright kitchen, 2 fireplaces, rec. room, sep. utility area, huge sundeck, ample parking with DBL carport — lot size 70x130. Assumable 1st mortgage of $25,000 at 11.5%. NEW MLS.
KEITH BOORMAN 386-7521
383-1227 RES. (24 Hr.)

**LAKE HILL ESTATES**

A quality built three bedroom, 2½ bath, family home on oversize corner lot. Features include hardwood floors in entrance and dining room, vaulted ceiling in living room, heatilator fireplace, family room with Fisher stove. Large master bedroom, with mirrored dressing room and large ensuite. Large bay window in kitchen nook, greenhouse window in dining room. Home is two months old, owner being transferred. Price: $137,000. 727-2382

### GLANFORD AREA
### $76,900

Lovely 2 bedroom home, close to schools on excellent bus route. Loads of trees to give privacy. Large livingroom with fireplace and scenic views. Finished family room with fireplace and extra bathroom in the high full basement. For sale by owner, no agents please. 479-5489

**A HOUSE TO BUILD A DREAM ON**

Almost finished—builder's own. Total luxury West Coast Contemporary. 4,000 sq. ft. designed to capture the sun, cedar and shake. 4 huge fireplaces, 3-room master suite, on 4½ acres of private parkland. Bring your offers on $187,900 as owner has business op. in the interior. MLS. Call:
MARY ATKINSON
Ocean City Realty Ltd. 381-2233

BY OWNER, LUXURIOUS 3 year old West Coast contemporary 4 minute walk to Gordon Head's nicest beach. Sea view. Over 3,000 sq. ft. 4 bedrooms (2 ensuite), 3½ bathrooms, 3 heatilator fireplaces. Radio intercom. Vacu-flo. Kitchen aid dishwasher, carburator. Will sell at appraised value or will take smaller home in nice area in trade. 477-7466.

**Canada Trust Realtor**
595-5131

BY OWNER IN BRENTWOOD, 3 bedroom house with large walk in closets, 1½ baths, beautiful rumpus room with slate fireplace and bar, extra big kitchen, large wrap around sundeck with sliding glass doors, front room with brick fireplace, double carport. House is overlooking field, underground wiring, big corner lot, close to schools, no agents. $95,500. 652-3171.

**10½ MORTGAGE TO '83**
**LOW COST ACCOMMODATION FOR THE YOUNG**

family in this three bedroom townhouse. Large secluded sun decks. Ample parking.
Ruth & Ben Bennett 478-0118
Century 21 Suburban 478-8316

### *COLWOOD 88,900*

BRAND NEW 3 Bed. Bsmt. HOME. Dual carport. New exclusive subdivision. For immediate showing call CHUCK FARRAR.
Pager 388-5464 #576.
Century 21 Suburban Realty
1978 Ltd. 478-8316

SITUATED ON QUIET DEAD end street, 1600 square foot living area, 2 bedrooms up, 1 down, 2 fireplaces, large sundeck and patio at back. Separate kitchen and dining room. Large living room with hardwood floors. 1338 Saunders, Esquimalt. Open House Saturday noon-6. $84,500. No agents. Must be seen to be appreciated. 383-9077.

**SOOKE VILLAGE**

For sale by owner. Unique 3 br. home on fully landscaped ½ acre. Lg. l.r. with old brick heatilator fp. and fam. rm. Mod kitchen with dw., 1½ br., laudry rm., storage rms., lg. attached garage, 10x30 sundeck. Asking $78,500 open to reasonable offers. 642-5488

### Langford, $69,500

Buys you a 3-bdrm rancher, over ⅓ acre. For appt. call Chuck Farrar, 388-5464, ask for pager 576. Century 21 Suburban Rlty, 78 Ltd., 478-8316.

**STOP THE PRESS**

Two bedroom home Oak Bay, thru hall etc. Good condition. $2000 or offer! Land sold, must be moved or demolished by Sept 15, 1980. Easy water access for barge transfer, or make offer to demolish and salvage. Phone 592-3561 eves 6 to 9pm or leave message days.

**PRICE REDUCED**

Must sell, $53,900. 3 bedroom no step strata duplex, Langford. 3 years old, immaculate. Large treed, fenced backyard. Secluded patio. Close to schools, shopping. Includes appliances, drapes, storage shed. Assumable 10¼% mortgage. 478-7508, 652-9066.

FOR SALE BY OWNER, 1½ storey, full basement, roughed-in suite ready for drywall, 4 bedrooms, large kitchen and living room, dining room, 4-piece bath. Ample parking. Separate workshop approx. 15'X27' with new wiring. Ample lighting, plugs and 220 for welding. $89,900. 479-5184 after 4pm.

**QUADRA—McKENZIE**

3986 Hopkins Dr. Area convenience, plus 10¼% on $53,000, 3 year mortgage, plus nearly new and fully landscaped, plus other extras for economy. Only $118,900. 479-9592.

MOVE IN SEPTEMBER 1ST. Original character woodwork, separate dining, 2+ bedrooms, 200 amp wiring, copper plumbing, insulation, electric heat, beautiful garden area. Bay/Shelbourne. Low sixties. 595-3389. No Agents.

**COLWOOD-BY OWNER**

3 bedroom, 1½ bath, strata title, located on nice quiet deadend street, fenced yard, sand box and garden shed. Assummable mortgage of $42,600 at 10½% due June '83. $59,200 385-7745 days 474-1886.

**SOOKE**

Like new, large 3 bedroom home with 1½ baths, floor to ceiling fireplace and built-in dishwasher in spacious kitchen. Large wrap around sundeck, full basement with wood stove and fenced backyard. $69,900. 642-5855.

**METCHOSIN**

One half Strata Title duplex availab[illegible]½-acre, 3 bedroom, thermopane windows, heatilator fireplace, electric heat, aluminium siding. Close to school, store, golfing and fishing. $58,900. 478-0947, 652-2507.

CENTRAL SAANICH, VIEW plus large lot, by owner. 3 bedroom, 2,000 sq. ft, split entry, 2 fireplaces, family room with games area, ensuite, rural surroundings, close to amenities, $91,500. 652-3725.

**BY OWNER**

Older solid starter home, full basement, renovated, low taxes, 11½% assumable mortgage. 856 Colville Rd. Priced reduced from $49,900 to $47,900. After 5pm, 479-7028 or 386-3061.

COOPERS COVE-1½ HOUR TO Victoria. 2800 sq. ft. 4 bedroom, 3 bath family home. Located on 80'x211' level lot. Stones throw from ocean, many extras, $97,000 or make offer. Serious inquiries only. Call 642-4384.

SOOKE, LARGE 3 BEDROOM rancher with 1½ baths, floor to ceiling fireplace, built-in dishwasher in large kitchen, family room and separate laundry room, fenced easy care lot, attached garage. $69,900. 642-5930.

**COACH HOUSE**
**REALTY LTD. 381-5255**

**HOUSE FOR SALE**

2 bedroom, full basement with extra bedroom, 10 minute walk from Royal Jubilee, 1485 Walnut Street or call 595-1832. Asking price $76,900. Open to offers.

HOMES BUILT TO YOUR CONtract and design specifications. Lots and financing available. Alan Willis, REALTY WORLD — Fairfield Realty Ltd. 383-2244.

ON SALE BY OWNER, 4 BEDrooms, 3 up one down. Family room with fireplace. Large lot. Call 382-3656 or 384-0406. Open house on Saturday and Sunday 2pm-4pm, 3151 Harriet Road.

LOW COST ACCOMMODAtion, 1 side strata duplexe in Sooke, 3 bedrooms, 1270 square feet, modern, bright, clean, near the sea, attractive area, $39,900. 478-6110 or 642-4961.

SPLIT LEVEL HOME LOCATed in a quiet cul-da-sac close to Lambrick Park. 3 bedroom, fireplace, sunken living room. Afking $107,000. MLS 47763. Barry Hewstan 592-5581.

COLWOOD, COSY TWO BEDroom, 1235 square foot home, with 360 square foot garage, no basement. $60,000. 478-1540. No realtors

**FOR SALE BY OWNER.**

Two story, 8 bedrooms including 2 in basement, 3 baths, 2 kitchens, garage, large lot in Gorge. $110,000. 598-9430

RECENTLY RENOVATED 2 bedroom home, large kitchen, laundry room, modern bathroom, basement. All for $55,000. 652-4826.

BY OWNER, CLEAN 2 OR 3 bedroom, landscaped fenced lot. Insulated sundeck, sauna, large rec room and bathroom down. Sidney. 656-1585.

FOR SALE BY OWNER, COLwood area. 3 bedrooms, 1½ baths, finished rec-room, laundry room. Quiet location. $87,900. 478-8791 or 388-5851.

NEAR ALL FACILITIES, 4 bedrooms, 2 baths. Gordon Head area. All appliances. Owner 477-6038 or 477-5616. $114,000.

BY OWNER, V.L.A. BUILT, 1282 sq. ft. 3 bedrooms, Spanish home on .62 acres in Colwood. Landscaped and fenced. Offers on $105,000. 478-4466.

### FAIRFIELD
### BRAND NEW

Open House
Sat & Sun 2-4 pm.
1141 McKENZIE ST.

Just completed! One of a kind in this desirable location on a quiet street only minutes from the waterfront, the Village, and Beacon Hill Park. Custom built for owners. Tudor style, 1,512 square feet with 4 bedrooms up on low maintenance lot. Totally energy efficient with quality emphasized throughout. $95,000 Courtesy to agents. 477-6475.

### OPEN HOUSE
### 1549 GRANADA

Brand new superior 3-bedroom-plus family room home. A MUST SEE priced to sell immediately. Totally landscaped. $119,900. Do yourself a favor drop in between 2-4 SAT. and SUN.

**VANA HOLMES**
388-5464 pager 708 386-6762
LANDMARK PROPERTIES

### OAK BAY

By owner, 1449 St. Patrick St. Open house Saturday and Sunday, 1-4. Quiet, charming 2 bedroom home, excellent condition, near Village, Marina and bus route. Spacious entrance hall, leaded glass doors to living room with fireplace and separate dining room. Extra large bright kitchen with exciting possibilities, extra bedroom and ½ bath in full basement with potential. Offers on $127,000. No agents please. 656-1720.

ATTRACTIVE 3 BEDROOM bungalow, 4 piece bath plus 3 piece bath, living room with fireplace, eat-in kitchen, family room with sliding doors to sundeck, carport and patio, very large lot 100'x135' with lots of evergreens, fruit trees and garden. Close to Gorge Vale Golf Course, situated in parkland subdivision off Admirals Rd. $79,500. Owner, 386-2196 after 5pm. 913 Alexander Rd. Open house, Monday to Friday, 6-8pm. Saturday and Sunday 1:30-4pm.

### OPEN HOUSE

540 BROADWAY AVE
1:30 - 4pm SAT, SUN

Lovely home with fireplace in LR and shiny hardwood floors throughout main level. Sundeck off dining area overlooks valley views. Two bedrooms up, plus 2 more large bedrooms, utility area and workshop in full basement with attached garage. $78,900. 479-8401

TWO BEDROOM BUNGALOW on very large, 80X140 lot. Separate garage, great garden, excellent starter home, $54,900. 479-8477.

2 BDRM. BUNGALOW, OIL heat, fp, updated wiring, plumbing. Close to all conveniences. Esquimalt. $44,900. 386-1046.

WEST COAST ROAD, 12 MILES west of Sooke. 3 bedroom no basement house, on 2 acres of land. $55,000. 382-5263

IN SIDNEY, 3 BEDROOM home, with fireplace, carport, crawl space, $69,900. 656-3655 for appointment. No agents.

BY OWNER HOUSE AND 3 building sites on dead-end street. Near Hillside Plaza. Asking $165,000 or offers. 592-0689.

2 BEDROOMS, FULL BASEment with rec room, carport, $71,500. 479-7094.

BY OWNER. EXECUTIVE home in Metchosin area. $119,000. No agents. 478-2705

HOUSE WITH IN-LAW SUITE in Sidney. $69,900. 656-2226. No agents.

## 253 COUNTRY HOMES and PROPERTIES

**Century 21®**
WESTERN HOMES LTD.
1623 McKenzie 721-2121

**$109,500**
**OLD WEST ROAD**
**NEW LISTING**

½ acre of treed seclusion, this new listing offers privacy, a great family home, and is close to town. 3 bdrms, country kitchen, 1½ baths, and comfortable living rm on the main with a large family room or rec room and ½ bath down. A wrap around sundeck completes the living area. New family requirements make this one owner home available for your inspection. Call now to view NEIL R. MACDONALD 721-2121 (24 hrs.).

**$132,500**
**3 ACRES**
**PROSPECT LAKE**

Looking for privacy and seclusion, yet still want to be close to town? Here it is! Three acres with some trees, orchard area, and room for animals plus a large family home with 3 or 4 bedrooms, family room and a part basement (MLS). You can't see it with a driveby, give me a call to view. NEIL R. MACDONALD 721-2121 (24 hrs).

**$108,000**
**1.5 ACRES**
**CENTRAL SAANICH**

A great little hobby farm! Apple orchard plus cherries and pears, garden area, and lots of pasture for animals. Included is a fine small home with two bedrooms up plus two more down, two bathrooms, cozy living room with fireplce plus a family room. As a bonus, a large double garage and workshop. MLS. Call now to see this Oldfield Valley gem. NEIL R. MACDONALD 721-2121 (24 hrs).

### BLUE-EYED BONANZA'S BIG BUY!

HERE'S A SPECIAL OPPORTUNITY FOR SOMEONE WITH DOWN-THE-ROAD DESIRES! OWNER WILL GIVE EARLY POSSESSION OR WILL STAY AS CAREFULL TENANT UP TO TWO YEARS IN SUPER DREAM PROPERTY! OVER FIVE ACRES BEAUTIFUL VIRGIN WOODS, MEADOW, AND GARDEN LAND INSIDE FIVE-MILE CIRCLE. IMPROVEMENTS INCLUDE MODERN, CUSTOM-CONSTRUCTED HOME OF APPROX. 2,000 SQ. FT. WITH 4 BR'S, 2 BTHRMS, SEPARATE DR., FIREPLACED REC ROOM; PLUS 34 FT. SWIMMING POOL; PLUS LARGE SEPARATE STABLES—WORKSHOP; PLUS MUCH PAVED PARKING AND DISTINCTIVE ROCKWORK. IT IS SECLUDED AND QUIET BUT CLOSE TO TRANSPORTATION, SCHOOLS AND SHOPS. FULL PRICE $295,000. PERSONAL SHOWING BY
DICK BATEY 592-6607
KER & STEPHENSON LTD
385-3411

## 253 COUNTRY HOMES and PROPERTIES

**WILLIS POINT EAGLES NEST**

If you're looking for seclusion with beautiful seaviews you'll love this cedar home. 2 levels of living with 3 bedrooms and loft/den, 2 bathrooms and sauna, 2 huge sundecks planned for the view and great for outdoor entertaining. The ideal home for a working couple or small family. Asking $119,000. JACK PETRIE 598-8736 (res.) 598-3321 (bus.).

**2.4 ACRES ROYAL OAK $119,000**

Super 3-bedroom family home, 2 baths, 3 stall barn, fenced and cross fenced and riding ring. For viewing call ANNE EDGINGTON 477-4531.

JACK MEARS OAK BAY REALTY LTD.

**HIGHLANDS**

Spacious rancher on 7.6 acres of lovely wooded land which is fairly level. The house is over two thousand square feet with a feature fireplace in the living room and another in the combination rec and games room. The yard is terraced and is highlighted by fish pond and fountains. Asking price $149,000. Vendor will subdivide house and two acres for a lesser price if purchaser desires. To view call. MLS.

DAVE TAYLOR
388-4434 384-2718
WESTMONT REALTY (1980) LTD.

**32 ACRE CATTLE FARM**

Lovely flat well-drained land. Completely rebuilt home. All new barns, garage 7 storage. This is a new listing. Please call for more information. Realistically priced at $690,000, NEW MLS. Easy financing.

Ben Greig 598-3105
Morris Murray 721-5485
388-6275 Pager 2747
Ocean City Realty Ltd. 381-2233

**TUDOR ON 2.4 ACRE**

Lovely 2 or 3 bedroom house with 2 bedroom in-law suite beautifully situated on 2.4 acres. Located Gillespie Rd. Sooke. Offered at $109,500. MLS. To view, call:

DAVID SCOTT — 479-4405
P.R. BROWN & SONS LTD. 385-3435

**ROLLING ACRES**

Close to Keating X Rd. Commercial development. Gently rising acreage with a nice older home and large greenhouse. This is a new MLS listing and is priced to sell quickly at $250,000.

Ben Greig 598-3105
Morris Murray 721-5484
Ocean City Realty Ltd. 381-2233

**NEAR GORDONS BEACH**

On West Coast Rd., for summer or year-round living, 2-BR cottage on over 1 acre, low taxes. Asking $54,900. MLS.

NORMA SAUNDERS
478-5561 (bus) 478-9182 (res)
BLOCK BROS. REALTY LTD.

**METCHOSIN $99,500**

Excellent partly treed level 5 acres with spacious modern home. Many fine features. Call CHRIS GREIG 386-6164 or 386-1296 or PETER VINCENT 386-6164 or 383-5578. CASTLE PROPERTIES LTD.

MINI FARM, OVER 2 ACRES on 2 parcels, 8 year old large 3 bedroom split level with fireplace, 2 year old barn for horse, cow and pig, extra chicken coop, very productive garden, lots of fruit trees. $148,500. 656-1927

HOMES BUILT TO YOUR CONtract and design specifications. Lots and financing available. Alan Willis, REALTY WORLD — Fairfield Realty Ltd. 383-2244.

4 BEDROOM HOME ON 3.44 acres, finished rec room with wet bar, large sundeck and workshop to be finished. 474-2548.

SAANICH PENINSULA PROPERTIES LTD.
2354 Beacon Ave., Sidney
656-4000

HELMCKEN HOSPITAL area, Granville ave., 6.6 acres, 4 br. updated character home, outbuildings, $172,000. 479-2057

GORDON HULME LTD.
Sidney-Saanich Peninsula
656-1154 2444 Beacon Ave.

6 ACRE METCHOSIN FARM, house, barn, mobile home, orchard. $118,000 478-9819.

## 256 WATERFRONT PROPERTIES

**ARBUTUS COVE GORDON HEAD $350,000**

A beautiful home with a floor plan directly from "BETTER HOMES AND GARDENS". This is a full basement home with 2250 sq. ft. on the main featuring large rooms with spectacular views from both floors. The home is situated on ONE ACRE of prime Gordon Head waterfront facing on to Arbutus Cove. Call now to view this very pleasant 9 room, 3 bath family home in a super location. Quick possession possible.

RANDY SMALL
385-1431 388-6275 #2283
British American Realty Ltd.

**Fishermen and Sailors! Its Break Time . . .**

Did you ever want your own private spot for picnics or weekend retreats convenient to you while you were out at sea, yet close to home! Here is your only opportunity to take advantage of such unique property on Discovery Is., a short hop from Oak Bay. Make your offer on this 8.41 acreage before it's too late! For further information, please call:

Noel Gray
381-3131 388-5464 Pgr. 419
REALTY WORLD
MacLeod & Associates

**APPROX. 600 FT. WATERFRONT**

Situated in Central Saanich this 10-acre parcel should be sold rather quickly. Older large family home completely and expensively updated. A massive new studio with offices etc., 2½ acres of formal garden, the balance is fenced and cross fenced for livestock, new barn. There is a great deal more to say about this one so please call for information. Offered at $1,000,000. New MLS. Easy financing.

Morris Murray 721-5485
388-6275 Pager 2747
Ben Greig 598-3105
Ocean City Realty Ltd. 381-2233

**EAST SOOKE WATERFRONT $105,000 (New Exclusive)**

Rare opportunity to find waterfront with a good beach and an excellent ranch-style home with basement. Built in 1968 and updated in 1978. Featuring large living room, dining area and family room with fireplace. Modern kitchen, 2 bedrooms up, 1 down, separate garage and storage shed. On Sooke water supply.

RUTH SALAGA 652-4362
Ocean City Realty Ltd. 381-2233

**OCEAN FRONT**

25 acres of southwest exposure on Salt Spring Island. Excellent salmon fishing area, ideal for fishing resort. $110,000. 656-4411. P.O. Box 369, Brentwood Bay, V0S 1A0.

## 256 WATERFRONT PROPERTIES

**WANTED**

Sidney seafront needed. Shelter, easy step home. To buy or trade on Oak Bay home, Beach Drive area. Please call LYNETTE DELAHUNT 477-7121 or 592-9224. A.E. LEPAGE WESTERN LTD.

WATERFRONT PROPERTY 255 ft. waterfront, situated on 2 secluded acres, beautifully maintained 3 or 4 bedroom home. Southwestern exposure. $435,000. For more information contact:

david burr ltd. 384-9335
Glen Myles 592-6198

DESIRABLE INVESTMENT property, 230 feet Sooke River waterfront and beach plus new cedar artistic home. 3 acres, secluded, beautifully treed. Private and ideal for professional people, $150,000, private sale. 642-3791, 385-3521.

**SAVORY ISLAND**

2 waterfront lots, one lot behind. $18,000. 384-8075 pager 403, 385-1191.

FOR SALE BY OWNER. EAST Sooke waterfront, 14½ acres, fully treed, private beach, small cabin, $175,000. 478-8905, 598-6188

SHAWNIGAN LAKE, WATERfront building lot. East side, good beach. Reduced to $34,000. By owner 382-3914.

MUST SELL WATERFRONT lot, Piers Island, approximately 100'x200', asking $42,000. Present all offers. 477-5741

FOR SALE 100' WATERFRONT on Lake Cowichan, with older 3 bedroom house. $59,000. 112-745-3330.

VICTORIA WATERFRONT PROPERTIES INC.
388-4477

ALBERT HEAD WATERfront. $165,000. 478-7956.

WATERFRONT PROPERTY on Gonzales Bay. 112-873-4151

## 258 CONDOMINIUMS

**TOP FLOOR! SUPER VIEW! CORNER STE. 1½ BTHRMS! ONLY $49,500**

- —ALL THIS AND MORE!
- —2 BR'S, SPACIOUS LR/DR
- — WRAP AROUND SOUTH AND EAST BALCONY
- —SAME FLOOR STORAGE.
- —5 MINS. TO CITY CENTRE.
- — LARGE LOWER-RATE MTGE.

CALL QUICKLY! DICK BATEY 592-4607, KER AND STEPHENSON LTD., 385-3411.

**JACK MEARS OAK BAY REALTY LTD.**

2194 OAK BAY 598-3321

**LOOK OUT TO SEA**

from this 2-bedroom compact co-op. Superior views from living and dining rooms. Bright, airy kitchen. You will find this just across the street from the Oak Bay waterfront. Asking only $93,000. For further information please call GIBBY McLEOD 598-2264 or BETTY McFARLAND 658-5927, office 698-3321.

JACK MEARS OAK BAY REALTY LTD.
Member
Relocation Services Canada

**LAUREL POINT Victoria's Celebrated Inner Harbour**

Two of Victoria's most luxurious! Spacious uncomplicated life, security, beauty and proximity to all Victoria offers. Dale Irwin presents Laurel Point from $109,500 to $125,000. Allow yourself to be pampered!

DALE IRWIN
381-3131 388-5464 Pgr. 840
REALTY WORLD
MacLeod & Associates

**NOW VACANT**

Immediate possession available on this beautiful 2 bedroom top floor unit located on Rockland near Linden, featuring floor to ceiling old brick fireplace, 1½ baths and built-in dishwasher. Assume existing $38,000 mortgage at 10¼% due Nov. '82 or purchase clear title. Asking $74,900. View by calling

LEE WROBEL
385-1431 388-6275 #2285
British American Realty Ltd.

**DRIVE BY 540 CARNATION**

On 3rd floor. A very spacious quiet 3 bedroom apt. with 2 balconies and lovely views. Lg LR and DR-Kitchen with 2 appliances. Lots of stroage plus a huge storage room. In a nice setting of trees, grass, and flowers. With the rental situation the way it is this is truly a bargain at $47,900 asking price. Phone LOUISE WILTERMUTH 477-6307 or PEPE BROWNE 382-3426. CASTLE PROPERTIES LTD. 386-6164.

**$76,900 OAK BAY AVE. AREA**

Large 2 bedroom, 1½ bathroom suite is now available in one of Victoria's finest buildings. Features include 4 appliances, plenty of closet and living space, full use of the guest suite, billiard room, hobby shop and controlled underground parking. If you desire a home in this excellent area then hurry this one won't last. Phone Vista Homes Ltd. 386-3315.

**SPENCER CASTLE**

180 deg. of Spectacular Views. This extra large condominium has all the usual advantages of this luxury complex such as 5 appliances, in-suite laundry, outside storage. Pool, saunas, extensive gardens, social facilities plus a 54 sq. ft. in-suite storeroom. Completely soundproof and located away from all traffic noises. For information and to view call: 384-5908 Marion Foster 388-5464 Pager 747.

J. H. Whittome & Co. Ltd.

**1 BEDROOM CONDO**

Close to town, shopping centre and the Fox Theatre. A top floor condo, galley kitchen, living room and dining area. Just excellent accommodation at an excellent price. MLS $34,900.

TRICIA PARKER
477-7291
D.F.H. REAL ESTATE LTD.

HAVE 1 BEDROOM SUITE, Orchard House, wish to exchange or buy 2 bedroom suite Orchard House 478-2345

## 258 CONDOMINIUMS

**FIREPLACE**

Is only one of the features of this top floor, 2-BR, 1½ baths, Condo home in desirable adult bldg. Enclosed balcony, in-suite washer and dryer, dishwasher, garburator, stove and fridge. Underground parking. Exclusive. $74,900.

477-0141 Conny Yasey 477-8751
Eleanor Bray
477-0141 592-1130
The PERMANENT

**KITCHEN WINDOW**

Take advantage of this rare opportunity to have a beautiful kitchen with window and eating area. This beautifully decorated one bedroom, corner suite in a small adult building is now available. Features include a fireplace, full draperies, thermopane windows, full use of billiard room and underground parking. Close to shopping and bus routes. Priced at $45,900. 386-3315.

**2 B.R. CONDO $37,900**

Spacious condominium in small complex, close to trans and shopping. Large L.R. and D.R. area. 2 B.R.'s — very nice bathroom — loads of storage space, children and pet welcome! To view, call MARGUERITE GIST 721-5220 or 386-6164.

**WESTPORT CONDO**

Large 1-BR + Den. Features full bath ensuite. Balcony off Bedroom. Nicely decorated, low assessment includes hot water heating. Quiet suite overlooking courtyard. Elevator, underground parking.

ARNOLD MARR
388-4434 477-6233
WESTMONT REALTY (1980) LTD.

**SPACIOUS BRIGHT $36,500**

Very large bedroom, (1) big bathroom. Eating area and windows in kitchen, corner living room. Whole Apt. airy and bright. Excellent dollar value here. Call:

ROMA MOLYARD
384-4827
Royal Trust 384-8001

**BEACH DRIVE**

1 bedroom co-op apt. Sensational location, third floor, no elevator. Owner must occupy. Offered at $50,000. MLS. To inspect, call:

DAVID SCOTT — 479-4405
P.R. BROWN & SONS LTD. 385-3435

**CONDO WANTED**

Buyers for 1-2 bdrm suites, any area, consider furnished, already rented or will lease back to you.

TED BOWDEN 386-7577
ALL STAR REALTY 386-1255

**ORCHARD HOUSE (647 Michigan St.)**

Three lovely, one-bedroom suites. Well priced from $44,900 to $52,900. Phone:

Don Rycroft, 383-1591
P. R. Brown & Sons Ltd.
385-3435

**TREELANE ESTATES. GORGE RD.**

1 BEDROOM
$48,500 — MLS
INVEST NOW
AUDREY MONT
385-7744 598-7598
GARDNER REALTY (79) LTD.

MAUI, LAHAINA. ONE BEDroom condo, near the beach and town. $101,000. Call THE ZIEGLERS, 592-1768, or 384-8075, Pager 310. Seaspray Properties Ltd., 595-3151.

**WANTED TO BUY**

By private party, 1 or 2 bedroom condominium, around $50,000. Preferably with fireplace. 384-1031 between 9am-5pm.

**BY OWNER**

1 bedroom condominium ground floor, extensive work done by carpenter owner. $29,800. 386-6402 or 384-9755, between 4-9pm. Weekends anytime.

TOP FLOOR, SOUTHEAST corner suite, city, mountain and sea view, large 2 bedroom with 1½ baths, small complex, beautiful Rock Heights. Asking $59,000. 384-2552, 386-5412.

## 259 TOWNHOUSES

**BRENTWOOD VILLAGE TOWNHOMES**

**1184 Clark Road Brentwood Bay**

**18 Two-Bedroom Homes Priced from $67,900 to $69,800**

**OPEN TO VIEW SAT. & SUN. 1:30-5 DAILY 2-4:30**

Featuring:
- —Three models
- —Enclosed garages
- —Wood-burning fireplaces
- —Dishwashers
- —Vaulted ceilings
- —Five-year Hudac Warranty

Directions: Clark Road off West Saanich Rd., one block North of Wallace Drive, in the heart of Brentwood Village Shopping area.

Another superb residential development by Hugo Hucker Construction Ltd. and

**VICTORIA REALTY LTD.**
386-3585 or 652-9155

**Canyon Village 2 Townhouses**

Your choice of 2 or 3BRs with private patio, fridge and stove included. Ideal for young family. Park near by for children. Assumeable 11% mortgage and vendor will consider a second (to qualified purchaser) $47,900 and $48,900.

**Get Away From The Madness!**

of the City. Own your choice of a 2 or 3BR townhouse. Great for young family. Very quiet with park near by for the kids! Fridge and stove, wall to wall carpeting, patio for barbequing. $47,900 and $48,900.

Anita Rutka
381-3131 388-5464 Pgr. 846
REALTY WORLD
MacLeod & Associates

**OPEN HOUSE SAT. & SUN. 2-4 P.M.**

**#2—949 PEMBERTON $114,900**

Here is your opportunity to inspect this quality townhome in the lovely Rockland area. Bi-level living is featured with 3 bedrooms, 2½ baths, LR with FP, Sep. Dining, Large Kitchen with all appliances and laundry area — A MUST TO SEE if you are contemplating townhouse living. For prior viewing please call anytime:

RANDI MASTERS COLWELL
382-6510
JACK REDMOND 592-3540
SEASPRAY PROPERTIES LTD. 477-7131

## 259 TOWNHOUSES

**UPLAND ESTATES LUXURY TOWNHOUSE DEVELOPMENT**

We are offering for sale a number of executive townhouses in this executive complex. These units feature one or two bedrooms, plus library, two full baths, and many extras. Controlled gate entry, ponds, extensive landscaping and private views make this probably Victoria's most prestigious new lifestyle. They must be viewed to be fully appreciated. Priced at $162,000 up to $208,500. For an appointment to view call: CHERI TIFFANY or LYNDA LIEBERHERR 721-2121 (24 hrs.).

CENTURY 21
Western Homes Ltd.
1623 McKenzie Ave.
721-2121 (24 hrs.)

**JAMES BAY**

You must see this exciting West Coast contemporary townhome! Very attractive exterior; two decks plus private fenced yard. Designed for family convenience, or just a couple who wish extra convenience, with 1½ baths, 3 bedrooms, nice L-shaped living-dining room, excellent kitchen with appliances. Covered parking and large storage room (which could be a small workshop). Good existing financing, and the vendors will consider offers to the mid-sixties. Call for further information:

DOUG CODDINGTON
595-1535 595-0795
BOORMAN INVESTMENT CO. LTD.
2045 CADBORO BAY RD.

**Executive Townhouse $84,500!**

Elegant is the word here — picture an exclusive 6-unit plan in central location near Stadacona Park and featuring 2 bdrms. (Master is loft design!), vaulted living room with stately brick fireplace and skylight, bath-and-half, screened thermopane windows, deluxe range and fridge, washer and dryer, large enclosed balcony and more! Just listed (M.L.S.) Don't wait!

Rob & Helen Estlin
381-3131 388-5464 Pgr. 528
REALTY WORLD
MacLeod & Associates

**SWINERTON'S REALTY WORLD**

$52,300

3-bedroom townhouse in Central Saanich. One and half baths, quality carpets. Neat, fenced yard. MLS.

DOUG BOWEN, 385-2481
Swinerton's Realty World

**ATTRACTIVE TOWNHOUSE**

Close to Dallas waterfront, tennis courts, parks. Three bedrooms, very clean inside, well maintained grounds. Realistically priced by Central Housing & Mortgage Corporation. $59,900. MLS. OLGA ZACHARY 592-2265 BOORMAN INVESTMENT CO. LTD. 595-1535.

**"JAMES BAY"**

Spacious, bright 2 bedroom Townhouse available Sept. 1st. 1½ bathrooms, fireplace, basement and fridge, stove, and drapes included. #7-290 Superior St. Asking $67,900.

479-4594 JIM BAILLIE 595-2121
NATIONAL TRUST

## 263 GARAGES FOR SALE, RENT OR WANTED

WANTED: DRY, SECURE GArage or carport for dead storage of one or two older model convertibles. Anywhere on lower Island. Reasonable please. 727-2403, Victoria

WANTED: DOUBLE GARAGE or similar space. West Victoria—East Esquimalt preferred. 381-1877.

## 265 HOUSES WANTED TO BUY

**RETIRED ENGLISH COUPLE NEED RETIREMENT HOME!**

Please help! I need a small 2-bedroom, no basement home in good condition. My clients would prefer the View Royal or Gorge are and have approximately $50,000-$55,000 cash. Please call if you can help, as my clients are very anxious to get settled.

CONNIE CHRISTIANSEN
592-5334 res. or 382-8101 off.
(24 hrs.)
National Trust (3440-A Douglas)

**Calgary Couple**

Require a two or three-bedroom home close to buses and shopping yet on a quiet street. Good garden area essential. Maximum $90,000 cash. Call CHRIS GREIG, 386-1296 or PETER VINCENT 383-5578 at CASTLE PROPERTIES LTD. 386-6164.

**Retired Victoria Couple**

Want to move to a smaller home within the 4-mile circle. Must be in good shape. Maximum $75,000 cash. Call CHRIS GREIG 386-1296 or PETER VINCENT 383-5578 at CASTLE PROPERTIES LTD. 386-6164.

**Alberta Businessman**

Relocating in Victoria, would like to buy a special four-bedroom home. Age of home is not a concern, as long as it's appealing. Price range from 140,000-170,00. Please phone PETER VINCENT 383-5578 at CASTLE PROPERTIES LTD. 386-6164 if you have a home that may fit.

**WANTED**

For a serious purchaser, a 2 or 3 bedroom home located in Colwood, Langford, Metchosin. Prefer a basement but will consider no basement if there is storage area. Must be in reasonably good condition. Give me a call if you are thinking of selling. No obligation.

MARILYN MOORE 382-8015
OCEAN CITY REALTY LTD.
381-2233

**WANTED**

NICE CLEAN SxS DUPLEX — UP TO $100,000. ANY AREA CONSIDERED. FOR CONFIDENTIAL MARKET EVALUATION, PLEASE CALL:

JOE SUWALD
477-0191 658-5817
ROYAL TRUST

**SELL OR TRADE?**

Townhouse owner wants Gordon Head or Fairfield, 3 BDR home for his young family or four. Has good cash down payment. Please call for evaluation of your home. JUNE ANDREWS 477-7121 or 595-1143. A.E. LEPAGE WESTERN LTD.

**ONTARIO RETIRED LADY**

Requires 3 Bedroom home in a nice area. Not too large garden. Cash.

BEN GREIG 598-3105 381-2233
OCEAN CITY REALTY LTD.

**C.L. (Buzz) Fraser**

I NEED PROPERTIES OF ALL TYPES FOR SALE
386-4271 OR 479-1424
J.H. WHITTOME & CO. LTD.

## 265 HOUSES WANTED TO BUY

**G. W. (Woody) Mott**

I need quality homes in Saanich East and Oak Bay. Will give personalized service. Victoria Realty Ltd., 386-3585, res. 479-9467.

**DUPLEX WANTED UP TO $100,000**

Victoria Area.
Must be side by side.
Call Roma Molyard 384-4827
Royal Trust 384-8001

**CALGARY RETIRED**

Urgently require 2 or 3 bedrooms with a full basement close to bus line. Up to $100,000 cash.

BEN GREIG 598-3105 381-2233
OCEAN CITY REALTY LTD.

HAVE BONAFIDE PURCHASers wanting 3-Bdrm., Bsmnt. or Split Level Home with good sized yard in Colwood, Langford, Metchosin areas. Barb Whiteley, 478-8079, Century 21 Suburban Realty 478-8316 (24 Hrs.)

**CASH**

For your house or condo under $50,000.

Vic Smith Realty Inc.
384-1424 388-5464 Pager 610

**CASH CLIENTS**

Wish to buy home with 2-3 bedrms. Basement if possible. Phone Victor Wong 592-5454. Byron Price and Assoc. Ltd.

**SELL TODAY**

Investors have cash available for property under $100,000. Call LEE WROBEL 385-1431 British American Realty Ltd.

**CASH PAID**

If your home is suitable for rental purposes call my Agent Randy Small. 388-6275 pager 2283. British American Realty.

WANTED TO BUY 3 BEDROOM house in nice location, preferably Gorge area. No Agents. Phone 386-8645.

BUILDER WISHES TO PURchase older home with large lot or land suitable for building. No agents. 474-2928.

HANDYMAN WISHES PURchase house direct from owner, Victoria or district. Offer $20,000 down payment, cash. 388-4463

WANTED 2 OR 3 BEDROOM rancher. Large lot. 598-1173

## 268 LISTINGS WANTED

**HELP ME!**

I need a condo — 2 Bdrms, sauna, adult oriented — up to $60,000. My client has sold her home and must give possession by 15 Sept. If you wish to sell call.

DEL WILLIAMS
385-9855
PEMBERTON HOLMES LTD.
384-8124

**SAVE**

ON TAXES, HEATING, ENERGY BY MOVING TO A SMALLER HOME, TOWNHOUSE OR CONDOMINIUM. FOR ASSISTANCE OR MARKET EVALUATION AT NO OBLIGATION, CALL

DON SINGLEHURST
477-0191 479-9990
Royal Trust

CONDOS WANTED
LYNN HOLMES — 386-6762
LANDMARK PROPERTIES

## 270 EXCHANGE REAL ESTATE

**LARGE HOUSE + TWO COTTAGES ALL RENTED**

On beautiful 2.74 acres. $190,000, with $80,000 equity. Will consider trade on smaller house or Revenue Property. Call Peter Margetts 592-2407.

MARGETTS & GOWER
OAK BAY PROPERTIES LTD.

## 271 LOTS FOR SALE

**SOOKE PROPERTIES**

- —$17,900 — Great building lot located in Sooke Village — 11,500 sq. ft.
- —$18,500 — High level lot near golf course. Owner may take terms. 78 x 129 ft. approx.
- —$46,900 — Potential three-lot subdivision located in Sooke Village. Services available. Level and treed.
- —$49,900 — 3.5 acres approx. — located in Sooke Village. Potential seven- or eight-lot subdivision. Treed with creek running through property.

Scott Kendrew
381-5255
COACH HOUSE REALTY LTD.

**WEDGEWOOD POINT PROPERTIES**

These home building sites are some of the finest available in Canada today. All are a minimum of ⅓ acre. Beautifully treed and available to build on immediately. If you are looking for a new life style of quality within 10 minutes of right downtown then WEDGEWOOD POINT is for you. Priced from $71,000. EXCLUSIVE AGENTS.

SPENCER LEE
386-3124 598-0061
JACK COLWELL
386-3124 386-3124
SEASPRAY PROPERTIES LTD.

**Park Pacific**

**Dean Park Estates**

Beautiful treed and ocean view lots. One-third acre and fully serviced. Located in North Saanich near Panorama Leisure Centre. Site office open daily from 10:30 to 4:30. Phone 656-7041 or

Mike Ruddy
388-5464 Pager 792
383-4124 anytime
Park Pacific Investments Ltd.

**BROADMEAD**

Visit us at our office-display home,
950 Royal Oak Drive
8:30 A.M.-5:00 P.M. 658-5291
Or Call
JEANNIE DEWHURST
384-8001 (24 hrs.) 658-8980
Royal Trust Co.

**SHAWNIGAN LAKE ACREAGE**

9 ACRES with frontage on paved WEST SHAWNIGAN LAKE RD. Excellent holding property — or build Now!

Maureen Pickup
743-9026 (collect)
477-7131 (24 hr. service)
Seaspray Properties Ltd.

**1 ACRE BUILDING LOT LEVEL; LOT CLEARED**

Property percs and has 30 gal. per min. well, and has electricity. Go north to West Saanich Rd. past Deep Cove Trading, turn east on Laurel and follow to the end, and you will see my sign. Subs welcome. $37,500.

LARRY LINEHAM
595-0134 384-8075 pgr. 682
NATIONAL TRUST 595-2121

SOOKE. TWO SPACIOUS properties, partially wooded, good elevation, on quiet road. 2 to 3 acres. 642-5508

## 271 LOTS FOR SALE

**VIEWS**

$69,900 for a lot at the top of Dean Park Estates. This location offers some of the best views available in the Victoria area. Call

RANDY SMALL
385-1431 388-6275 #2283
British American Realty Ltd.

**CENTRAL SAANICH VIEW LOT $45,000**

One only lot available in this new fully serviced subdivision overlooking gulf islands. Over 11,000 sq. ft.

KEN HENDERSON 385-9741
HENDERSON REALTY LTD.

**CUAULTA HEIGHTS**

On beautiful Triangle Mountain, well treed ¼ acre lot, easily buildable. Perced, water in, electricity to lot shortly. On Sewell Rd., off Cuaulta near junction with Walfred.

$29,500 For info 478-3122

**BUILDERS**

Two lots on Westwind Drive in Langford. Quiet area. $27,500 each. Call:

LYLE KAHL
Off. 595-1535 388-5464 Pager 876
BOORMAN INVESTMENT CO. LTD.
2045 CADBORO BAY RD.

**SOOKE**

3 lots from $22,500. Level, grassy, ideal for new home or mobile. City water. On Caldwell Road close in Village. MLS.

NORMA SAUNDERS
478-5561 (bus) 478-9182 (res)
BLOCK BROS. REALTY LTD.

**GLANFORD AREA**

2 nice building sites in fairly new sub-division. Lovely country side views. Close to all amenities. For details call MILDRED STAPELLS at 477-7121 or 388-5464 Pgr. #715. A.E. LEPAGE WESTERN LTD.

**10 ACRES**

Stream, building site, dry well, good access. Approx. 45 min. from Victoria on Sooke Rd.

DAVID SCOTT — 479-4405
P.R. BROWN & SONS LTD. 385-3435

SEAVIEW LOT — ½ ACRE 4 miles past Sooke on West Coast Rd. Watch the ships go by from your new home. LARRY OLSON at CASTLE PROPERTIES LTD. 386-6164 or res: 656-7198.

**OCEAN VIEW LOT**

½ acre Pat Bay area with sunny exposure. Large barn and city water. $43,000. 656-4411.

DEAN PARK ESTATES, Mayne View Road, lot 13. All services. Large. $58,000. 477-4441.

GOING OFF MARKET. WAterview lot-Willis Point. Offers invited. 658-8687.

LOT FOR SALE, JUBILEE area. Asking $40,000. 385-4780.

## 274 PROPERTY WANTED

**Cedric Steele & Assoc. Ltd.**

388-6258

Out of town purchaser requires 1100-1200 sq. ft. condominium or townhouse preferably located in Oak Bay. Unit should have 2 bedroom, underground parking, and security.

Contact Trevor Davis
CEDRIC STEELE & ASSOC. LTD.
388-6258 or 656-7338

**CASH**

Bonified builder developer wants lots and land for subdivision. Quick decision. Phone Kasapi Construction 386-6191 anytime or 592-6081 res.

CASH FOR SUBDIVIDABLE LAND
384-1101 Tod Hackett

BY DEVELOPER
For subdivisions and apartment sites, etc. 479-2294

## 280 ACREAGE FOR SALE AND WANTED

**40+ ACRES SOOKE $125,000**

Here's a super property near 17 Mile House on the Sooke Road. There are beautiful ocean and Olympic views from several sites on the property. There's even a picturesque small version of the Sooke potholes running through the land. Logging road access to the property which may be subdivided in 10 acre parcels. Phone me now about possibilities of lot averaging. MLS.

KEN HIGHTON
477-7291 (Res.) 384-8075 Pgr. 1259
or 385-9235 (Res.)
D.F.H. REAL ESTATE LTD.

**BORDERING ON EAST SOOKE PARK**

10 acres to 12.5 acres nicely treed parcels with lots of road frontage for possible future subdivision.

- —with power, telephone and shared wells all in place
- —selling fast but a good selection available from $42,500

STAN STUART
Days 592-2407
Evenings 595-0601
MARGETTS & GOWER
OAK BAY PROPERTIES LTD.

**VIEW ACREAGE**

4.89 acres about 100' from the elk Lake shoreline. There is almost 500' fronting the shoreline. Gently sloping treed land, not rock, not subdividable, with fabulour unobstructed sweeping views of the lake. Priced right at $145,000.

CLIFF SALMOND
385-7744 477-3626
GARDNER REALTY (1979) LTD.

**SAANICH PENINSULA**

- — Min. 10 acres
- — Panoramic views
- — Paved roads and hydro
- — 14 choice parcels remaining
- — Priced from $115,000.

Exclusive with DARRYL YOUNG 388-5464 pager 526.
JACK MEARS OAK BAY REALTY LTD.

**BEAR HILL PARK**

3.38 acres, soil perced, well water tested, electricity on property, a rare find. $89,900. Subs welcome. ALSO HAVE 1 ACRE N. SAANICH.

LARRY LINEHAM 595-0134
384-8075 pgr 682
NATIONAL TRUST 595-2121

**CHOICE**

Several choice 2-acre and 5-acre parcels, two with stream, in Prospect Lake and Munns Road area. Priced from $54,000 to $85,000. Please contact Gill Calvert 479-4593.

Norman Ross & Associates Ltd.
382-6151

**HAPPY VALLEY**

5 or 10 acre building lots on Chalister Court a nice country setting with city water. $54,000 or $65,000. Phone 592-1331 after 5pm.

$23,900. 3.11 SECLUDED acres in Sooke area. Roughed in building site on treed property 642-3265

## 280 ACREAGE FOR SALE AND WANTED

**2 ACRES — MILL BAY**

Only $18,000. Treed. Good property. CALL: JOHN HOLMS AT 386-7521 BOORMAN INVESTMENT CO. LTD. 612 FORT ST.

WANTED 5-10 ACRES ON Saanich Peninsula. Preferably close in. LARRY OLSON, CASTLE PROPERTIES LTD. 386-6164.

WANTED: 1-5 ACRES, CENtral Saanich or North Saanich. 598-8622.

## 285 UP ISLAND PROPERTIES

**HW DICKIE LTD.**

THUNDERBIRD MALL
TC HWY DUNCAN — 478-5211

**COBBLE HILL HOBBY FARM**

3.48 acres. Modern 3-4 bedroom split level home, rec-room in basement. Barn and riding ring are nice bonus for horse lovers. Good value at $85,000.

**MAPLE BAY**

Exciting sea view acreage in Cowichan Valley's finest residential area. Rugged, sloping terrain provides excellent building site for custom home. Good well and driveway are already provided and property has been perc tested. 3.08 acres at beautiful Bird's Eye Cove for only $35,900.

**COUNTRY CHARMER**

Priced to sell. Ideal retirement for gardener or hobby farmer. 6 year old 3 bedrooom house on 1.6 acres in Cowichan Station. Adjoins Bright Angel Park on Koksilah River. Large country kitchen, fireplace and warm interior decorating make this neat and tidy home a pleasure to show. Owner transferred. Immediate possession. Priced reduced to $64,900.

For more information on the above listings call Pat De Clark 748-5211 or 748-3692. 24 hour answering service, 748-2521 pager 7405.

**52 ACRES SHAWNIGAN COBBLE HILL RD. $165,000**

Don't miss this great opportunity. Vendor has reduced his property to $165,000 and is still open to offers. There are few large parcels of land available offering plenty of water, some timber, about thirteen acres cleared, beautiful views plus a deluxe double-wide mobile home with three bedrooms, ensuite, plumbing, fireplace and most furniture and appliances included. More information and viewing with BARBARA BOLLI 598-3321 or 595-4187.

JACK MEARS OAK BAY REALTY LTD.

**OPEN HOUSE SUN. 1-4**

**1700 Pritchard Rd.**

Located on 9/10 acre of land (4 lots) this 3-BR, 2-bathroom house, 14 yrs. old, has superb views of the bay, beamed ceilings, rec. room with brick FP, lge. sundeck on view side. On sewer and community water plus a well. Lot is part landscaped with mature shrubs and nine fruit trees, and has potential for subdivision. Price: $95,000. Wilfred David 479-1667 or 656-8884.

J. H. Whittome & Co. Ltd.

**QUALICUM**

1.96 Acres, Clear Title

Immaculate 2-bedroom home, garage, greenhouse, fruit trees, custom built fireplace on patio, landscaped, utilities $200 per year, taxes $85 per year. $61,900, or completely furnished $65,900. Firm price by owner.

384-8075 Pager #334
383-3857

**Castley Road Duncan**

Zoning allows for single or double mobile home to be placed on land. Quiet area on Castley Road, Duncan. Financing available. $15,000.

Brenda Ellis
381-3131 388-5464 Pgr. 837
REALTY WORLD
MacLeod & Associates

BEAUTIFUL LAKE COWIchan, by owner, 4 bedroom house, approx. 1600 sq. ft. Lot 165x155', assumable 1st mortgage. Full price $45,000. 112-749-3669.

IN PORT RENFREW, 2 BEDroom house .9 acre ½ in timber, good garden area, attached workshop and garage, small out building, new wiring, plumbing and shake roof, $25,000. 595-0721

DENMAN ISLAND, FILLONGley Park area. Attractive ½-acre lot #24, Dalziel Road. Small cabin, out-house and well. Approx. 200' from beach beside access road. $21,000. 385-5143.

NINE-TENTH ACRE NEAR Gordon Bay Provincial Park. For recreation or building. $9,100 Write P O Box 779, Lake Cowichan V0R2G0.

5 ACRES, BEAUTIFULLY treed, near Duncan, $25,900. 388-7785.

**TRADE THROUGH CLASSIFIED DIAL 386-2121**

## 290 FARMS FOR SALE AND WANTED

**HORSE HAVEN**

Beautiful, level fertile bottom land. 2 Acres PLUS 1.75 Additional acres of Trees with 3 cottages nestled between. Revenue here is $800 per mo. which goes a long way to help buy this strategic and interesting property. Full details on this ONCE-IN-A-LIFETIME DEAL from Allan Klenman, 656-4242, 388-7868.

Dunsmuir Properties Ltd.

**FARMS AND RANCHES WILDLAND**

What are you lookin for? 160 acres from $32,500 to 2880 acre Grain Farm all set to go for $2,500,000. Call Raym Forbes for land anywhere in B.C.

RAYM FORBES 477-4118
Ocean City Realty Ltd. 381-2233

FAIRVIEW, ALBERTA Cedar home on 160 acres. Farming-hunting paradise. $75,000. Place Names, 4747 Kilauea, Rm. 207, Honolulu, HI. 96816. 808-373-4655, 403-332-4439.

## 293 GULF ISLAND PROPERTIES

**Where the Grass Is Always Green**

**HORNBY ISLAND (Hourly Ferry)**

1. One-of-a-kind 3-acre hideaway with southwest view encompassing Lambert Channel, Denman Island, Bayne Sound, chrome Island and the Beaufort range. $49,500.
2. Nestled in 8 acres of trees, a new modern 3-bedroom home, some finishing needed. $62,500.
3. Treed ½-acre with power, $8,500.

**DENMAN ISLAND (Hourly Ferry)**

1. Home on 2.3 acres overlooking Bayne sound, older home, recently rebuilt by Norwegian carpenter. Good garden, duck pond, two wells, $55,000 cash.
2. Waterfront ½-acre- 100' oceanfront with power and water. $31,000.
3. Acre near Bayne Sound, power and water. $19,500.

Phone Collect Anytime:
(604) 335-2475
TEMPLE SINCLAIR or
T.J. SINCLAIR
ISLANDS BRANCH
NANAIMO REALTY CO. LTD.
Hornby Island, B.C.
V0R 1Z0

**BB BROWN BROS on LANSHARD**

"People Helping People"

**SALT SPRING HIDEAWAY**

Waterfront a quarter of a mile, plus 163 acres on the north side of Salt Spring. This is just a beautiful hideaway in Sansum Narrows. Great fishing, beautiful views and just a perfect place to relax and unwind. $89,000. MLS.

JIM MASSEY 595-2385
TED KAY 385-4086
or 385-8771 (anytime)

**BEAUTIFUL DENMAN ISLAND BRITISH COLUMBIA**

- —Excellent amenities.
- —80 Acres of wooded seclusion
- —Good well water in plentiful supply
- —Rustic single-storey home, 2208 square feet
- —Artist studio, 960 square feet on two levels
- —Ferry access on the ½ hour — 10-minute crossing.

Full price $249,000

For Complete Details and Brochure
Pemberton, Holmes Ltd.,
1000 Government Street,
Victoria, B.C., V8W 1X8
Attention: James Park,
Telephone 384-8124
Res. 652-4119

1¼ ACRE FAMILY RECREation and investment property on sheltered bay with mooring, on beautiful Ruxton Island. Secluded newly roofed furnished A-frame cottage up in the trees. $36,000. 592-6936

TO VIEW RECENTLY ADVERtised Ruxton Island A-frame property on Labour Day weekend, phone 592-6936. Water taxi, but no ferry, so own boat needed. Serious viewers only, please.

**Color-Bright Top**

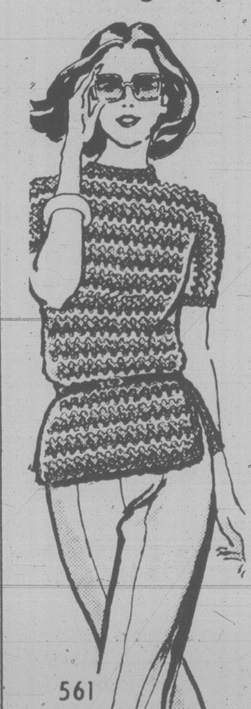

by Laura Wheeler

Crochet this terrific top to wear as a tunic.

A colorful top is just what you need to spark summer-fall outfits. Crochet this side-slit style with brief sleeves of synthetic worsted in 3 colors. Pattern 561: Misses Sizes 8-10; 12-14 incl.

$1.75 for each pattern — cash, cheque or money order. Add 50¢ for each pattern for first-class mail and handling. Send to: Victoria Press Ltd., Pattern Dept., 109 Crockford Blvd., Scarborough, Ontario, M1R 5B4. Print plainly pattern number, your name, address.

See the greatest craft show ever! NEW 1981 NEEDLECRAFT CATALOG—over 172 designs, 3 free patterns inside. $1.00

**ALL CRAFT BOOKS . . $1.75 each**

**133-Fashion Home Quilting**
**132-Quilt Originals**
**131-Add a Block Quilts**
**130-Sweater Fashions-Sizes 38-56**
**129-Quick 'n' Easy Transfers**
**128-Envelope Patchwork Quilts**
**127-Afghans 'n' Doilies**
**126-Thrifty Crafty Flowers**
**125-Petal Quilts**
**124-Easy Gifts 'n' Ornaments**
**123-Stitch 'n' Patch Quilts**
**122-Stuff 'n' Puff Quilts**
**118-Crochet with Squares**
**117-Easy Art of Needlepoint**
**116-Nifty-Fifty Quilts**
**115-Easy Art of Ripple Crochet**
**114-Complete Afghan Book**
**112-Prize Afghans**
**107-Instant Sewing**
**105-Instant Crochet**
**103-Quilts for Today's Living**
**101-Quilt Book-Collection 1**

# Deaths and funerals

## 305 DEATHS and FUNERALS

ATKINS — In loving memory of the Thelma Mary Atkins whose death occured in Port Alberni, B.C. on Wednesday, August 13, 1980. Born in Summerland, B.C. she married Owen Atkins, and made her home in Port Alberni, B.C. since 1936. She taught school here for many years at Gill and Alberni Elementary. She is survived by one brother Harry Hobbs of Burnaby, B.C. and predeceased by her husband Owen in 1965, and a brother Edward in 1977.

The funeral services will be held on the 19, of August 1980 at 1:00 p.m. at Elim Tabernacle with Pastor Keith Webb doing the service. Interment will take place in the family plot in Greenwood Cemetery in Port Alberni, B.C. With the Chapel of Memories Funeral Home in care of all the arrangement of Port Alberni, B.C.

BLACKBURN — In Victoria, B.C. on August 15, 1980, Anne Goldie Blackburn, aged 57 years, beloved wife of Stanley Blackburn of 1155 Oxford Street, born in Scotland. She also leaves two daughters; Dayle Stevenson of Whitehorse and Heather Tubman of Whitehorse; also her son, Roy Kirk of Colwood.

Funeral service will be held on Tuesday, August 19, at 2:00 p.m. in McCall Bros. Floral Chapel, Vancouver and Johnson Streets with the Rev. Father William Mudge officiating, interment at Hatley Memorial Gardens.

CUNNINGHAM — In Victoria on August 15, 1980, Maurice J. Cunningham, aged 65 years, born in Kelsey, Alberta. He is survived by his loving wife Vera and two daughters, Lorraine and Donna and one son, Philip; grandson, Steven, and brothers and sisters throughout B.C.

Private funeral service in McCall's Family Chapel, followed by cremation. No flowers or cards by request.

DHANOWA — Suddenly on August 14, 1980, in Victoria, B.C., Spooran Singh Dhanowa, aged 60 years, of 889 Ellery Street, born in Pakistan. He is survived by his loving wife, Nasib; two daughters, Mrs. Balbir Towana of Vancouver and Mrs. Jagir Dhariwal of Calgary, Alberta; three sons, Jagir, Jajgit and Harminder, all of Victoria; nine grandchildren; one brother in India and one nephew, Mohinder of Victoria.

Funeral service in McCall Bros. FLORAL CHAPEL, Johnson at Vancouver Streets, on Tuesday, August 19, at 12:00 noon with Sikh Harbans Singh Bawa officiating, followed by cremation.

HYSLOP — Mona in Nanaimo Regional General Hospital on August 16, 1980 at the age of 72. She is survived by her husband Frank, son and daughter-in-law Bill and Anne Hyslop of Victoria, daughter and son-in-law Jane and Frank Gregory of Prince George, daughter and son-in-law Helen and Chris Wingham of Vanderhoof and grandchildren Debra, Brett, Stephen, Michael, Danny, Kati and Terri. Also sisters Joan Williams and Barb Hunt of Victoria, brother Teddy Smith of Campbell River.

Memorial service will be held on Tuesday, August 19, 1980 at 1:30 p.m., St. Andrew's United Church, Nanaimo with Rev. R. Gates officiating. In lieu of flowers donations may be made to the Cancer Society or St. Andrew's United Church. Arrangements through The Memorial Society of B.C. and First Memorial Services.

KOMAR — Suddenly at home on August 16, 1980, Antony Komar, aged 77 years, of 236 Dallas Road. Beloved husband of Mary and dear father of Nadia Olafson, Lil Broadley and Anita Komar. He also leaves two randchildren: Sharon Broadley and Deborah Broadley; also one brother, Daniel, of Wynndel, B.C. and cousins in U.S.S.R. and one cousin in Poland. He was well known as a Stone Mason.

Viewing Tuesday night, August 19, at McCall's Chapel. Funeral service will be held on Wednesday, August 20, at 3:00 p.m. at McCall's Cahpel, Vancouver and Hohnson Streets. Interment at Royal Oak Burial Park. (Flowers gratefully declined.) Friends so desiring may contribuet to The Heart Fund, 1008 Blanshard Street, Victoria, B.C. V8W 2H5.

PILE — In Victoria on August 16, 1980, Isabella Pile, aged 87 years, beloved wife of Hubert John Pile. She also leaves two sons; Hubert John Jr. and his wife, Irene, of Toronto and James Richard of Winnipeg; two grand-daughters, both of Toronto, and three great-grandsons; also one brother, Jack Speed, of Winnipeg. She was born in Fiskerton, Lincolnshire, England, and came to Winnipeg with her family in 1906. She was active in the St. Vital Horticultural Society in Winnipeg and a member of St. Mary's Magdelene Anglican Church in St. Vital. After moving to Victoria in 1950, she was active in the First United Church Women's Association — U.C.W.

Service will be held in the First United Church Chapel on Tuesday, August 19, at 2:30 p.m., the Rev. Dr. George Struthers officiating, followed by cremation. (Flowers gratefully declined.) Friends so desiring may contribute to The Heart Fund, 1008 Blanshard Street, Victoria, B.C. V8W 2H5. McCall Bros. Funeral Directors are in charge of arrangements.

RAYNER — At the Royal Jubilee Hospital on August 16, 1980, Mrs. Nettie Marguerite Rayner, age 75 years, late residence, 4893 Lochside Drive, Saanich, B.C., formerly of Kimberley, B.C. Surviving are her daughter and son-in-law, Mr. and Mrs. G. F. MacCallum; grandchildren, Kathy, Lizzie and Andrew of Vancouver and Victoria.

Service in the Sands Mortuary Limited, "Family Chapel of Memories", 1803 Quadra St., Victoria, B.C. on Tuesday, August 19, 1980 at 1:00 p.m. Rev. Robert Sansom officiating. Interment at the Royal Oak Burial Park. No flowers by request.

SANDS—VICTORIA

SPENCE — In Victoria on August 17, 1980, Marion Spence (Hulbert) of Orchard House, born in Rosetown, Sask., and resident of the area for five years. She is survived by her daughter, Linda; five grandchildren and two step-grandchildren. She was predeceased by a son, Terry, in 1973 and by a sister, Evelyn, in 1971. She will be greatly missed by many friends.

Visitation on Tuesday evening, August 19, at McCall Bros. Chapel. Funeral service will be held on Wednesday, August 20, at 12:00 noon in McCall Bros. Chapel with the Rev. B. Forsythe officiating. Graveside service will be in Rosetown, Sask., on Saturday, August 23. (Flowers gratefully declined.) Friends so desiring may contribute to The Heart Fund, 1008 Blanshard Street, Victoria, B.C. V8W 2H5.

## 308 CARDS OF THANKS

I WISH TO EXPRESS MY SINcere thanks and appreciation to my relatives and dear friends and neighbours for their kindnesses, messages of sympathy, cards, flowers and baking. Thanks to Rev. Wm Van Druten, Dr. James Fowler and Mrs. Sybil Johnson and staff at Royal Jubilee Hospital. Your thoughtfulness and kindness will always be remembered.
Muriel Clayson

We wish to express our sincere thankfulness and gratitude to all our close friends and neighbours for their support and kindness over the sudden loss of our dear Jimbo. God Bless all. — Molly Richards and Family.

## 309 IN MEMORIAM

BROOKS - In treasured memory of Harold, my beloved husband, and my dearest friend, who died on August 18, 1975. You are ever in my heart, and in my thoughts.
"For Always" Your Dot

CHRISTENSEN - In loving memory of a wonderful husband and a dear father, Charles (Chuck) Christensen, who passed away August 17, 1979.
Always remembered and sadly missed by his wife Peggy and his daughter Harlene.

GRAHAM - In loving memory of a dear wife, mother and grandmother, May Graham, who passed away August 17th, 1979.
One year has passed since that sad day
When one we loved was called away
God took her home, it was his will
But in our hearts she liveth still.
Still sadly missed by her husband Ernie and family.

PAINTER — Mamie, in loving memory of a dear mother and grandmother.
From her sons, daughters and grandchildren.

## 310 FUNERAL DIRECTORS

McCall's

PRIVATE FAMILY SERVICE
CUNNINGHAM
Mr. Maurice
FAMILY CHAPEL

SUNDAY
ACALA
Mrs. Timotea Aseache
7:30 p.m. Prayers
FLORAL CHAPEL

MONDAY
ACALA
Mrs. Timotea Aseoche
10:00 a.m. Mass
ST. ANDREW'S CATHEDRAL
DeWOLFE
Mr. James G.
1:00 p.m. FAMILY CHAPEL

TUESDAY
DHANOWA
Spooran Singh
12:00 noon FLORAL CHAPEL
BLACKBURN
Mrs. Anne Goldie
2:00 p.m. FLORAL CHAPEL

McCALL BROS.
Funeral Chapels
JOHNSON AT
VANCOUVER STREETS

For Funeral
and Pre-Arrangement
Information
Phone 385-4465

Sands

Since 1912
SHARING and CARING to Provide ALL TYPES of SERVICE through COMMUNITY CHAPELS.

Phone Anytime

| | |
|---|---|
| VICTORIA | 388-5155 |
| SIDNEY | 656-2932 |
| COLWOOD | 478-3821 |
| DUNCAN | 746-5212 |
| LADYSMITH | 245-2331 |
| NANAIMO | 753-2032 |
| PARKSVILLE | 248-3238 |

LAVERNE and MASON SANDS

Sands

Hayward's (B.C. Funeral Co.)
Thomson & Irving

Funeral Chapels
1625 Quadra St.
386-3505

CUNNINGHAM
FUNERAL CHAPEL
1155 FORT STREET
Phone 384-5512 or 384-8626
Offering dignified moderate service for all. Geo. S. Cunningham, owner, manager.

## 310 FUNERAL DIRECTORS

FIRST MEMORIAL SERVICES
Serving the Public and Exclusive Area Undertakers for the Memorial Society of B.C.
658-5244.

## 311 MONUMENTS

STEWART MONUMENTAL WORKS LTD.
ESTABLISHED 1896
Marble fireplace and tabletops.
1403 May St. 384-3452
Memorial of Distinction

Mortimer's Monuments
383-6421
709 KINGS RD. (at Douglas)

## 312 FLORISTS

DAISY CHAIN
Florist
382-2512

### CORPORATION OF THE DISTRICT OF CENTRAL SAANICH CALL FOR TENDERS

Sealed tenders marked "Tender for Construction of the Stelly's Ridge Sewerage Collection System" will be received by the Corporation of the District of Central Saanich at 1903 Mount Newton Cross Road, Saanichton, B.C., up to 4 p.m. local time on August 22, 1980, when they will be opened in public.

The work requires the installation of approximately 11,500 feet of 6- and 8-inch sewer with service connections and appurtenances. The work shall be tested by November 15, 1980 and completed within 15 days thereafter.

A book of contract documents and construction details may be seen on or after August 11, 1980, at 1903 Mount Newton Cross Road, and copies obtained on payment of $30.00 each, payable to the Corporation, and is not refundable.

The lowest or any tender will not necessarily be accepted.

### UNIVERSITY OF VICTORIA INVITATION TO TENDER

Sealed tenders for the supply and installation of water distribution piping and water services "Sinclair Road to Gordon Head Res: Fire Supply" will be received by the University of Victoria up to 2:00 P.M. P.D.T. on Tuesday, September 9, 1980.

Tender forms, specifications and drawings may be obtained from the office of the Manager, Purchasing Services, Building 'K', reference Tender No. 1962.

To be eligible for consideration tenders shall be submitted in accordance with the Instructions to Bidders contained in the tender and specifications.

Bidders shall be responsible for ensuring that tenders are delivered into the hands of the Office of the Manager, Purchasing Services by the time and date set for closing.

The lowest or any tender will not necessarily be accepted.

IAN W. CAMPBELL, P.Eng.
Director of Campus Planning.

### BRITISH COLUMBIA HYDRO AND POWER AUTHORITY

Invites Tenders For:

Clearing of the right-of-way for Section 0-3 of the Pike Lake-Esquimalt 230 KV Transmission Line. Documents available from 18 August, 1980, upon prepayment of $10.00 plus $0.40 B.C.S.S. Tax for the first copy and $5.00 plus $0.20 B.C.S.S. Tax for each additional copy (NON-REFUNDABLE).
Refrence No.: QO-1374
Closing Date: 10 September, 1980

Tree trimming and clearing, Brentwood and Elk Lake areas of the Saanich Peninsula, 1980.
Reference No.: QO-5082
Closing Date: 10 September, 1980

Tree trimming and clearing, Langford-Colwood-View Royal areas, Vancouver Island, 1980.
Reference No.: QO-5083
Closing Date: 10 September, 1980

Pole replacement and distribution line rehabilitation in the City of Alberni, 1980.
Reference No.: QO-5062
Closing Date: 3 September, 1980

Sealed tenders clearly marked as above-referenced will be received in Room 1026, B.C. Hydro and Power Authority Building, 970 Burrard Street, Vancouver, B.C., V6Z 1Y3, until 11:00 a.m. local time, closing dates as above.

Details may be obtained from the office of the Purchasing Agent, 10th Floor, 970 Burrard Street, Vancouver, B.C., V6Z 1Y3, telephone 663-2577 and 663-2560.

BAILIFFS SALE

VICTORIA BAILIFFS LTD. is OFFERING FOR SALE on an AS IS WHERE IS BASIS:

1978 Brown AMC JEEP
Ser.: J8F 83EH 129 474
1977 Brown Cougar
Ser.: 7H 91F 537 666
1972 Ford Galaxie
Ser.: 2P 56H 1108 29
1969 Blue Rambler Station Wagon (Rebel)
Ser.: A9A 180 C195 103
1968 Cadillac
Ser.: B 828 3749
1974 CHEVROLET TOW TRUCK
Ser.: CCY 334 1109 448
1978 Allis Chalmer Tractor 720
Ser.: 001876
48" Allis Chalmer Roto Tiller
Ser.: 002376
1974 John Deere Model 110 TRACTOR
Ser.: 329 573 M
John Deere Mower 39"
Ser.: 220322
1974 John Deere 30" Tiller
Ser.: 1109 017 M
John Deere 24" Hand Tiller
Ser.: R 6240

Units may be viewed at Gordon's Towing — Songhees Rd. and Esquimalt Rd., Victoria, between the hours of 9:00 a.m. and 5:00 p.m. Monday to Friday.
Parties interested should contact Victoria Bailiffs Ltd., 382-9163. Offers may be delivered to 836 Devonshire Rd., or mailed to P.O. Box 5035, Postal Station B, Victoria. Offers should be submitted before August 25th, 1980.
ALL OR ANY OFFERS NOT NECESSARILY ACCEPTED

TWO SESSION AUCTION
TUESDAY, AUGUST 19, 1 p.m. and 7 p.m.
Preview: Monday, 9 a.m. to 5 p.m.
Tuesday, 9 a.m. to Saletimes

**1 p.m. (afternoon) — CAR:** 1965 Buick WILDCAT, 8 cyl. auto., 39,000 original miles. **FURNISHINGS:** Chest of Drawers, Beds, Chester. Stes., Desks, Edw. Dining Tble. and 4 Chairs, Cedar Chest, Etc. **OTHER:** Pool Table, Garden Lounges, Tables and Chairs, Box Lots, Fridges and Stoves, Garden Tools, Carpets, etc.

**7 p.m. (evening) — FURNISHINGS:** Mahg. Twin and Double Beds, Mahg. Vanity, Wal. Buffets, Vanities and Dressers, 5-pce. Wal. Bedroom Ste., Oak Desks, Carved Oak Buffet, Maple Chests of Dwrs., Chester. Stes., 6-pce. Teak Dining R. Ste., Wal. Tea Wagon, Wicker Settee and Chair, Wicker Room Divider, Etc. **APPLIANCES:** Inglis Side/Side Fridge-Freezer, Admiral Chest Freezer, Hotpoint Dishwasher, Etc. **COL. TVs:** Zenith, Chromocolour II, Magnavox, Quasar II, Etc. **JEWELRY:** Lge. selection of estate items inc. 14 kt. Gold Diamond Solitaire (.77 cts.) Ring, IRV $3450. **OF INTEREST:** Sherlock Manning Up. Piano, Akai 'AA-910' Receiver, Estate China and Glass, Prints, Wal. Grandmother Clock, Etc. **SHERIFF:** Under and by virtue of a Writ of Possession issued out of the County Court of Vancouver Island, Victoria Registry and directed against the goods and chattels of Liu Sun Man, I have seized the following goods and chattels and have instructed Lunds Auctioneers and Appraisers Ltd., 926 Fort St., Victoria, B.C. to offer the same for sale by public auction on their premises. Inc. 2 TV Stands, Wooden Kitchen Table, Olivetti Lettera 12 Typewriter, Omega Automatic Watch.

THE AUCTIONEERS AN APPRAISERS FOR
VICTORIA AND VANCOUVER ISLAND

LUNDS
AUCTIONEERS and APPRAISERS LTD.
926 Fort St., Victoria
Tel. (604) 386-3308

# Wreck of the Breadalbane found

New York Times

WASHINGTON — Searchers in the Canadian Arctic have found the remains of the Breadalbane, a three-masted British square-rigger that sank 127 years ago, the National Geographic Society has announced.

The Breadalbane, its masts still upright, was detected late Wednesday with a sonar instrument towed by a Canadian Coast Guard icebreaker. It was found in about 300 feet of water, less than 90 miles from the magnetic North Pole.

The ship was crushed by shifting ice sheets early in the morning of Aug. 21, 1853. All 21 crewmen escaped to a nearby steamship. The National Geographic Society said that the sinking apparently is the northernmost shipwreck known.

The vessel's discovery came after a three-year search.

"It appears to be in one piece, and we suspect it is well preserved," said Robert C. Radcliffe, a spokesman for the National Geographic Society.

"On the television screen in the search ship," Radcliffe said, "it looked like a ghost ship floating across the sea."

The hunt for the 125-foot barque was conducted over three summers, but a National Geographic Society statement said that weather and sea conditions had permitted only six full days of active searching.

The Breadalbane, an expedition supply ship, went down while searching for Sir John Franklin and his 128-member crew, who perished while seeking a northwest passage across North America.

CAPITAL

BACK TO SCHOOL SALE!

CONTINUES 'TIL SAT., AUG. 23rd

Shop Daily 9-5:30, Thurs. and Fri. 9-9

MEN'S WEAR

Levi's FLARE CORDS
This basic style cord from Levi's has 2 front scoop pockets and 2 back patch pockets. Available in beige, brown, black, navy or grey. Sizes 27 to 38.
Reg. 24.95. Back to School Sale, Pr. $17^{95}$

MEN'S DUDE® SHIRTS
Long sleeve, button front style shirts in assorted stripes and solids. Choose from 65% poly/35% cotton blends or 100% cotton. Available in a young man's cut, sizes S to XL.
Reg. 16.95 to 22.95 Back to School Sale Ea. $13^{49}$ to $18^{95}$

ANDRE MICHEL JEANS
Fashionable men's designer jeans by HOWICK. There's 2 front scoop pockets and 2 back patch pockets with brass rivets. Straight leg styling. Seams are accented with gold top-stitching. Made of 14 oz. prewashed denim in sizes 27 to 34.
Reg. 27.95 Back to School Sale, Pr. $22^{95}$

BOYS' GWG CORDS
85% cotton/15% polyester corduroy pants in shades of brown, beige, navy or black. Choose from the straight leg style in regular or slim fit, or classic flares in regular, slim or husky fit.
Sizes 7 to 12. Reg. 17.95 Back to School Sale, Pr. $13^{49}$
Sizes 14 to 18. Reg. 18.95 Back to School Sale, Pr. $14^{49}$

PULSE DRESS PANTS
A variety of ladies dress pants including clean front, pleat front, slash pocket styles and more in shades of brown, navy, tan, burgundy and cream. Made of 100% VISA® polyester (not all styles in all sizes). Sizes 5 to 15.
Reg. $20.95 to 23.95 BACK TO SCHOOL SALE, PR. $17^{49}$ to $19^{49}$

BOYS' HOWICK JEANS
Classic wide leg jeans with 2 front scoop pockets, change pocket, and 2 back patch pockets. Made of 14-oz. prewashed denim.
Sizes 7 to 12. Reg. 20.98 Back to School Sale, Pr. $16^{49}$
Sizes 14 to 16. Reg. 21.98 Back to School Sale, Pr. $17^{49}$

MEN'S GWG SHIRTS
Western style shirts in a wide variety of plaids, long sleeve styling and pearl snap closures. Available in trim or regular fit, sizes S to XL.
Reg. 20.95 and 21.95. Back to School Sale, Ea. $16^{95}$ and $17^{95}$

GRINGO® JEANS
Le Culottier's original Gringo jeans have triple pintuck styling in front, clean back and modified wide legs. Made of 14-oz. denim in sizes 26 to 34.
Reg. 24.95 Back to School Sale, Pr. $17^{95}$

HOWICK PAINTERS' PANTS
"Painters' pants" with hammerstrap and thigh pockets are a popular casual style jean made of 14-oz. prewashed denim. Straight leg styling. Legs and pockets accented with white topstitching. Sizes 27 to 34.
Reg. 26.95. Back to School Sale, Pr. $19^{95}$

LUNCH KITS
ALADDIN kiddies' plastic lunch kits complete with matching decorated insulated bottle. Choose from Black Hole, Buck Rogers, Strawberry Shortcake, Magic Kingdom, Bionic Woman, Six Million Dollar Man, Sesame Street, and more.
Reg. 6.49. Back to School Sale, Ea. $4^{49}$

STAINLESS STEEL VACUUM BOTTLE
ALADDIN "Stanley" 30-oz. vacuum bottle — stainless steel liner with steel case. Regular mouth.
Reg. 42.95. Back to School Sale, Ea. $34^{88}$

FABRICS

CORDUROY
Choose from pinwale, medium wale and wide wale corduroy in a good assortment of colours including brown, blue, mauve, grey and red. (Not all colours in all wales.) 100% cotton and cotton/poly blends. 90 cm and 115 cm wide.
Reg. 4.79 to 7.95. Back to School Sale, Metre $3^{49}$ to $5^{49}$

DENIM
Sturdy 14-oz. 100% cotton unwashed denim, 115 cm wide. Reg. 5.95.
Back to School Sale, M $3^{69}$
150 cm wide. Reg. 6.89 Back to School Sale, M $5^{49}$

T-SHIRT KNITS
Heavy weight 50% cotton/50% polyester T-shirt knits in shades of brown, black, navy, light blue, red, jade or beige. 150 cm wide.
Reg. 6.95 Back to School Sale, M $4^{95}$

SHIRTING PLAIDS
Assorted yarn dyed shirting plaids in combinations of red, blue, brown, beige, or green. Made of a perma-press poly/cotton blend. 115 cm wide.
Reg. 4.29 to 4.95. Back to School Sale, M $3^{29}$ to $3^{95}$

TERRY VELOURS
Perfect for tops and dresses. 100% polyester knit with 2-tone rib stitching in shades of wine, rose, jade, teal, blue, beige, or black. 3 weights to choose from. 150 cm wide.
Reg. 6.95 to 11.95 Back to School Sale, M $4^{49}$ to $7^{95}$

CUTTING BOARDS
Sturdy cardboard cutting boards approx. 40" x 70". Measurements are in yards and metres. A handy item for the home sewer.
Reg. 7.95. Back to School Sale, Ea. $5^{95}$

FOOTWEAR

CHILDREN'S DRESS SHOES
Casual style leather dress shoes with centre seam, 2 eyelet tie and treaded non-slip composition rubber soles with ¾" wedge heels. Choice of light or dark brown leather. Children's full and half sizes 11 to 13½ and 1 to 4.
Reg. 18.49 Back to School Sale, Pr. $14^{95}$

CHILDREN'S RUNNERS
"Bubblegum" brand T-strap canvas runners with side buckle closure. They feature cushioned insoles and arch supports. Choice of red or blue. This sturdy "shoe" style comes in full sizes 5 to 13, 1 and 2.
Reg. 8.49 Back to School Sale, Pr. $6^{95}$

CHILDREN'S SLIP-ON RUNNERS
Red or blue canvas slip-on style runners with cushioned insole and rubber outer sole. Sizes 6 to 13 and 1 to 4.
Reg. 4.49. Back to School Sale, Pr. $3^{59}$

SWALLOW DAY PACK
Handy nylon pack for school books, lunches, etc. May be worn like a knapsack. Soft sided 100% nylon with 2 zippered compartments 13½"x18"x6"
Reg. 8.95. Back to School Sale Ea. $6^{99}$

TEAM BAG
Lightweight but sturdy all nylon sports bag for gym strip and equipment. 12" x 24". Tubular bag with nylon top zipper and nylon straps.
Reg. 10.95. Back to School Sale $7^{95}$

MASTER CHARGE OR CHARGEX

ADDITIONAL PARKING IN OUR LOWER PARKING LOT

CAPITAL
1900 STORE STREET
385-9703
IRON & METALS LTD.
8-17

## garden notes

### by helen chesnut

# Do lawns have feelings that owners trample?

When I was a youngster we were often urged to eat certain foods because of the benefits they were supposed to deliver. Perhaps you too will recall such enticing table remarks as "Eat your fish — it gives you brains" or "Celery is good for the nerves."

And, of course, what child escaped the chicken soup remedy for sniffles?

Nowadays, we know that a lot of these food remedies have been proven quite right and "Old Wives" are seen as wise after all. We know, for example, that avoiding certain foods and focusing on others will help us cope with the stresses of life. Many among us wouldn't dream of beginning the day without a dose of B vitamins to help keep the old nerves in order.

What started me thinking about all these things was a story I heard about a polygraph expert who had an idea to attach a polygraph to plants. To his surprise, he got a definite reading.

Thus encouraged to pursue this experiment, he hooked up several plants in a room and monitored their readings. Next, he had someone enter the room with a pair of scissors and approach one plant. The readings from all the plants at that point began to jump about, as though alarm were being registered.

When the one "victim" plant was being cut, its readings became extremely erratic, as though it were screaming for help. At the same time, the polygraph readings from the other plants in the room, as though they were in sympathy, became quite agitated.

Yoghurt, a living organism, also registered on the polygraph. When one pot of yoghurt was fed with a substance it could ingest as food, it gave off the type of reading polygraph experts could interpret as extreme comfort and satisfaction. The other pots of yoghurt in the same room, though not fed themselves, gave off some minor sympathetically gratified responses.

I don't really know exactly what all this proves but it does seem that something goes on among our green friends to which we are perhaps rather insensitive.

How many of our moisture-loving houseplants, for instance, do we put under undue stress by subjecting them to extremely dry conditions, especially during the winter in our centrally heated homes? They try to alert us to their suffering by drooping, developing dry or crumbly foliage, browning or dropping their leaves but do we listen by lowering the heat, giving them lovely mistings of lukewarm water or standing their pots on damp pebbles?

One recent evening, as the family was enjoying a rousing game of badminton in the back lawn, I was thinking of all the stresses to which our lawns are subjected. We jump and run on them, insects chomp on them, the sun beats down on them.

We sometimes deprive them of food; at other times, we overfeed them. We administer chemicals to control their weeds and sometimes mash patches of them down with heavy lawn furniture. Finally, instead of letting our lawns grow naturally, we cut them, taking away the nutrients they have gathered to themselves.

Because of all these stresses on our lawns and because it is so nice to have our own green area of healthy, thick turf to enjoy, I feel it would be a good idea at this time to take an in-depth look at the care of our lawns.

As we head into the fall season, there is much that can be done to pave the way for a better lawn this fall and a quick-greening, thriving lawn next spring. It is the time of year that is favored for the sowing of a new lawn in our part of the country.

I'm, therefore, planning on devoting the next few columns to the creation, care and maintenance of lawns.

auctions · appraisals
AUCTION EVERY FRIDAY NIGHT
Kilshaw's OF VICTORIA
six generations

FINE FURNISHINGS
AUCTION
FRIDAY 7 P.M.
Small & Boys
Chester & Loveseats
Mahog. China Cabinets
Secretaire
Col. D/R Ste.

54" MAHOGANY
POSTER B/R STE.

6-pc. Prov. D/R Ste.
Twin Maple Beds
Maple Chest—Dresser
Nite Tables
Dinettes
Fine China-Glass
Bric-a-Brac

SAANICH
MUNICIALITY
BIKES

A capacity sale of fine quality furnishings on display daily. For your sale or cash guaranteed appraisal call

KILSHAWS
1115 Fort St. 384-6441

SHERIFF'S SALE
Under and by virtue of a Warrant of Execution issued out of the Provincial Court of British Columbia, Small Claims Division, Victoria Registry, and to me directed against the goods and chattels of Mirium Lingard, I have seized the following goods and chattels and have instructed Kilshaw's Auctioneers Ltd. to offer the same for sale by public auction on their premises at 1115 Fort Street, Victoria, B.C.
One (1) Sanyo Solid State Colour Television Set, Serial #626CS53
J. H. Sampson
Deputy Sheriff III
Vancouver Island
Region No. 1

—AUCTION FRIDAY—
KILSHAWS

N is for North Star
Getting top marks in casual comfort and savings.
16.99

Eaton reg. 20.00. When you're looking for a boy's shoe that will last through the school season, take a look at North Star casuals. Sale priced 2 eyelet casual has plain toe, natural unit sole and suede leather uppers. In navy or brown suede. Boys' full and half sizes 3 to 6.

Boys' Shoes, Floor of Fashion

PERSONAL SHOPPING ONLY

EATON'S

We're giving high prices the cold shoulder with
30% to 35% OFF
Brixton leather shoulder bags

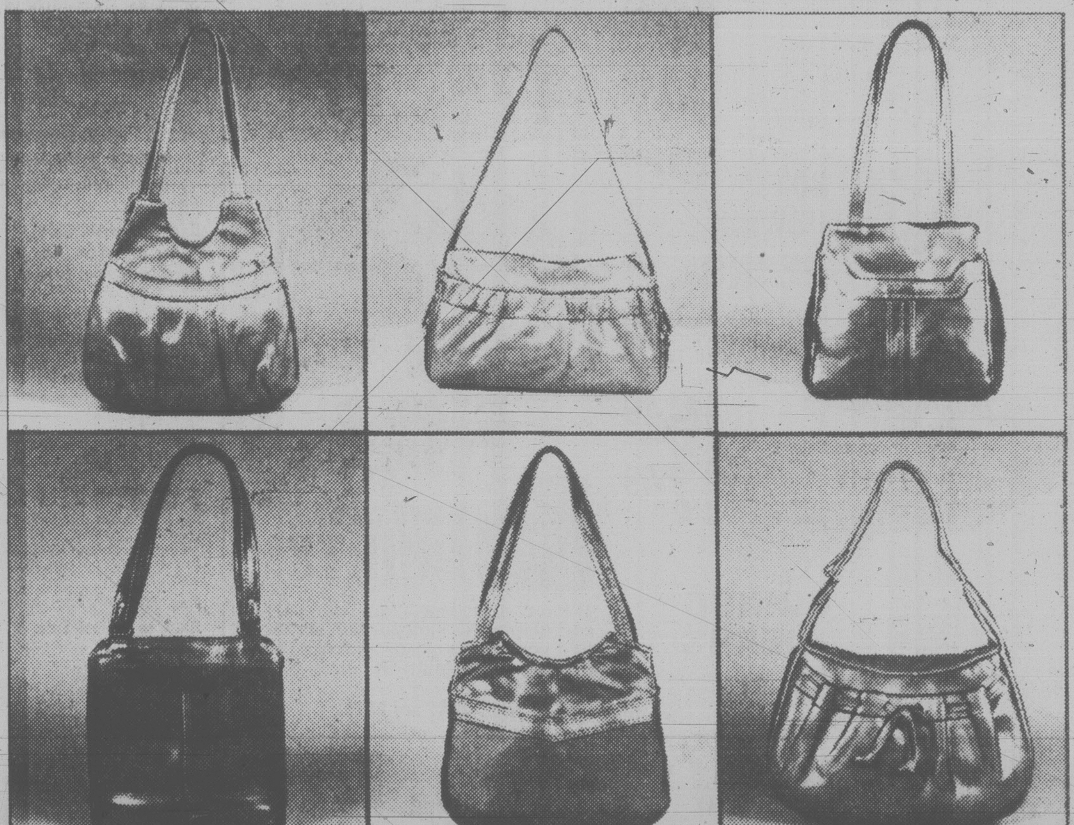

It's time to get your back to school look together. And Eaton's has some helpful hints. Such as — Brixton leather shoulder bags at 30% to 35% off regular prices. We call them the organizers — with side pockets, outside pockets, inside double and triple compartments and more. In dark oak, beaver brown, black or burgundy. Brixton leather shoulder bags . . . keeping your back to school look together.

Double strap shoulder bag
37.99
Eaton reg. 56.00. Roomy bag features side pockets with feminine gathers, large inside compartment with wall pocket, and top zipper closing.
Handbags, Main Floor

Gathered pocket bag
Eaton reg. 56.00. Shoulder bag with gathered pocket on both sides, 3 inside compartments. Top zip closing. 37.99

Double handle bag
Eaton reg. 58.00. Shoulder bag with 2 outside pockets, 3 inside compartments. Top zipper closing. 37.99

Top stitched bag
Eaton reg. 58.00. Double handle shoulder bag. Roomy compartment with zipper wall pocket. Top zip closing. 37.99

Double handle bag
Eaton reg. 57.00. Shoulder bag with two stitched side pockets on outside. Top zipper closing. 37.99

Drawstring effect bag
Eaton reg. 55.00. Shoulder bag with outside pocket with drawstring effect. Roomy inside with wall pocket. 37.99

42.99

Roomy shoulder bag
Eaton reg. 64.00. Double strap shoulder bag with triple compartment with wall pocket. Dome closing. 42.99

Adjustable strap bag
Eaton reg. 61.00. Shoulder bag with triple compartment with wall pocket. Handy dome closing. 42.99

Compact shoulder bag
Eaton reg. 64.00. Bag has adjustable straps, double zip side pockets and triple inside pockets. Top zip closing. 42.99

Large shoulder bag
Eaton reg. 64.00. Adjustable straps, large outside pocket with flap. Double compartment, inside wall pocket. 42.99

Convertible shoulder bag
Eaton reg. 61.00. Straps convert from handbag to shoulder bag. Outside zip pocket, top zipper closing. 42.99

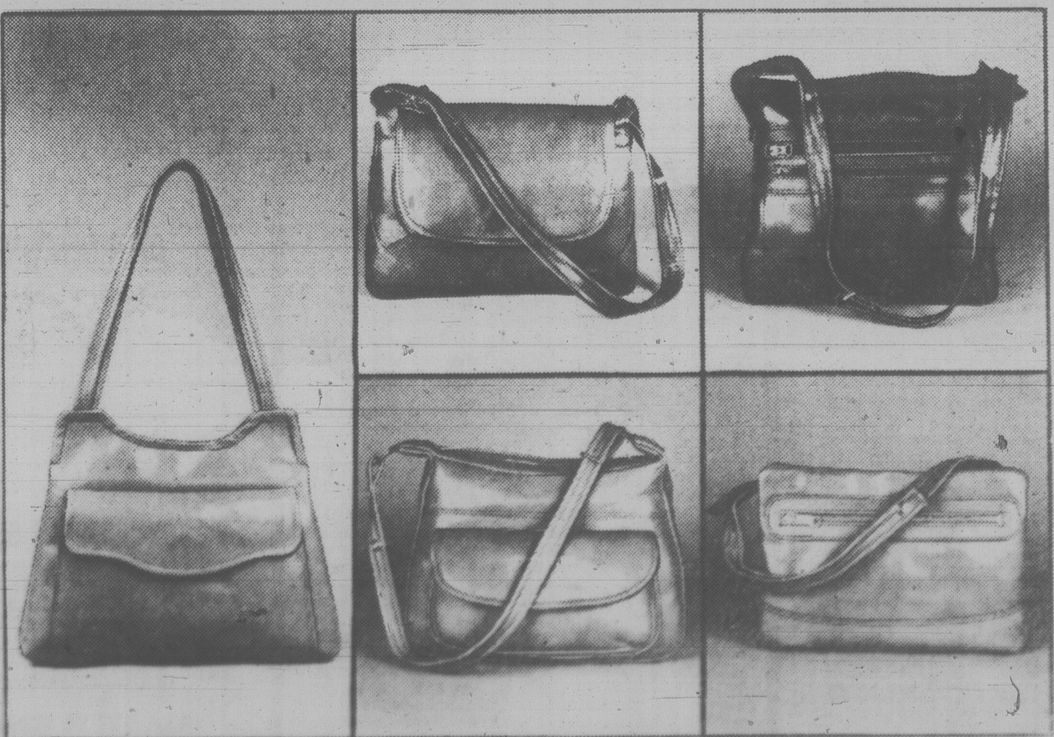

Also available at or through Eaton's, Duncan

EATON'S
BUYLINE 388-4373

Store Hours Monday, Tuesday, Saturday 9:30 a.m. to 5:30 p.m.
Wednesday, Thursday, Friday 9:30 a.m. to 9:00 p.m.

Tonight: Clear
Tuesday: Sunny periods

Victoria Times

Classified 386-2121
News 382-3131

97th YEAR, No. 59 * * * VICTORIA, BRITISH COLUMBIA, MONDAY, AUGUST 18, 1980 25 CENTS DAILY; 30 CENTS SATURDAY

# Gloomy outlook even worse for poor

**By HENRY S. BRADSHER**
**Washington Star Service**

WASHINGTON — Taking a pessimistic view of chances for improving the lot of malnourished masses in the poorest nations, the World Bank warned Monday that economic growth prospects in countries where 2 billion people live have deteriorated in the past year.

The bank cited three reasons for a less-hopeful view in its 1980 World Development Report than in its previous annual reports.

They are the twin problems of inflation and recession in already prosperous countries, whose economic condition affects poor countries' ability to sell exports and to obtain aid, and the large increase in costs of imported energy resources, especially oil.

The three factors are related, in the view of many economists, because the industrialized world's inflationary and recessionary problems have been directly tied to the sharp rise in oil prices since 1973. But, while most rich countries have adjusted to higher energy costs, most poor countries have seen their chances for economic improvement severely damaged.

The bank's report foresees some chance of poor countries' adapting their economies to the higher prices within the first half of the 1980s and then going on in the second half to achieve significant economic growth. This, however, is based on questionable projections.

It assumes that oil prices will not rise during the decade to more than $41 a barrel in 1980 dollars. That would be less than a 50-percent increase over 10 years, compared to an 80-percent rise in the last two years.

Even under somewhat optimistic conditions, bank officials said, the average income per person in many poorer countries of sub-Saharan Africa and of Asia will be less in 1990 than now. Current estimates now place it at $245 a year, compared with $9,684 in industrialized countries.

The average income in poorer countries could be higher, one official said last week in a pre-publication briefing on the report, if the international community makes a significant effort to expand aid for these countries.

The bank report said that the number of people in absolute poverty — those with no hope of breaking out of the cycle of hunger, disease, ignorance and low life expectancy — has increased in the 1970s. The bank estimates their number at more than 800 million, although some development economists have questioned those calculations.

After recovering from the oil-price increases in the mid-1970s, poor countries have found their prospects hurt by the 80-percent increase in the real cost of oil from 1978 to 1980, the bank said. The increase, added to existing economic problems, means that oil-importing developing nations will probably run deficits this year of $60 billion, while oil exporters will have surpluses on their current accounts of about $110 billion.

**FINAL SALUTE** is given Rear-Admiral Michael Martin, commander maritime forces Pacific, (in foreground) at Duntze Head as four Esquimalt-based warships head for California and an exercise with United States naval vessels. Heading out to sea today were the destroyer-escorts HMCS Kootenay, HMCS Terra Nova, HMCS Restigouche and the supply ship HMCS Provider. Martin, who assumed his command on June 24, 1977, retires Thursday after a change-of-command ceremony at 2:40 p.m. on the Naden parade ground of CFB Esquimalt. He will be succeeded by Rear-Admiral William Hughes. Bill Halkett photo

# Lougheed sees 'war' in tax talk

EDMONTON (CP) — Alberta Premier Peter Lougheed said Saturday a natural gas export tax in the expected fall federal budget would amount to a "declaration of war" against Western Canada.

At an informal news conference following an address to the 61st annual meeting of the Canadian Community Newspapers Association, Lougheed told reporters such a tax would encroach on provincial resource ownership and "would just, I think, shatter the whole concept of Confederation when the provinces own the resources, because it's a direct attack upon the resources."

He said the provinces would "resist in the strongest way possible if there is a federal natural gas export tax."

In Ottawa, federal officials were either unavailable or declined comment Sunday on Lougheed's remarks.

But Prime Minister Trudeau said shortly after oil-pricing talks with Alberta ended in failure July 25 that Ottawa would not be "starting any war" over the issue with the province which has most of Canada's oil and natural gas.

Trudeau said imposition of a natural gas export tax is only one of several options open to the federal government in its bid to get more revenue from higher prices to finance a comprehensive energy program.

Lougheed said Canada's oil import bill this year is $2 billion and is predicted to hit $4.5 billion by 1983.

But the premier said Ottawa seems to have a distorted perspective of the current energy supply picture and noted that the federal government apparently prefers Mexican oil to the Alberta product.

On Sunday, Petro-Canada and Petroleos Mexicanos, or Pemex, signed an agreement to provide Canada with up to 50,000 barrels of oil a day — nearly 15 per cent of Canadian import requirements — by December.

An external affairs department spokesman in Ottawa said the two state-owned oil companies worked out the details of the deal last week.

In exchange for the oil, Mexico will get assistance for its industrial and agricultural development.

## OPEC output at 4-year low

NEW YORK (AP) — Oil production by the Organization of Petroleum Exporting Countries fell to its lowest level in 4½ years in June amid "crumbling world oil demand" following an 18-month price spiral, the *Petroleum Intelligence Weekly* said Sunday.

The widely-followed trade newsletter said output by the 13-country cartel fell to 27.3 million barrels daily in June, the lowest since OPEC produced 26.7 million barrels a day in January, 1976.

For the first half of 1980, OPEC production averaged 28.4 million barrels a day, well below the 30 million barrels-a-day level maintained for several years before, the newsletter said.

It said the drop came despite Saudi Arabia's continued production of 9.5 million barrels a day, one million barrels a day over its "official" ceiling.

Saudi Arabia, the largest supplier of foreign oil to the United States, ordered the extra output last year after the Iranian revolution cut Iran's former daily production level of five million barrels.

# Dump-Rene drumbeat

MONTREAL (CP) — Pierre Bourgault, a long-time champion of Quebec independence, said Sunday that Premier Rene Levesque should resign as leader of the Parti Quebecois.

Bourgault, speaking on the French-language radio station CKAC, said Levesque was responsible for the Parti Quebecois' May 20 defeat on sovereignty-association.

He said the PQ has lost sight of its goals of independence and should lose the coming provincial elections in order to reassess its priorities.

Meanwhile, Quebec Premier Rene Levesque hinted at a fall election Sunday and indicated he will not push sovereignty-association as an election issue.

"I think common sense dictates that there should not be a referendum election six months after the referendum," he said following a weekend meeting of the Parti Quebecois executive.

The statement appeared to set the next election for November, six months after the May 20 referendum in which Quebecers voted almost 60 per cent against giving the PQ government a mandate to negotiate sovereignty-association with the rest of Canada.

Levesque's remarks echoed those of Quebec Finance Minister Jacques Parizeau, who last week said the PQ should campaign on a pledge of good government and not on sovereignty-association if an election is held this fall.

Levesque qualified his remarks by saying he has not decided on an election date and will await the outcome of the federal-provincial talks on the constitution Sept. 8-12 before doing so.

But at its weekend meeting, the PQ executive approved holding nomination conventions in 15 ridings starting in September — "to be in good shape," Levesque said.

The PQ executive passed a resolution this weekend reaffirming sovereignty-association as the party's main priority. The PQ national council, the party's decision-making body between conventions, will meet to discuss possible changes in its election platform Oct. 4.

## Libya ringing tocsin?

PARIS (Reuter) — The Libyan regime has declared a state of emergency following a military rebellion in the Tobruk area of Cyrenaica province, according to reports reaching here today said.

(The official Libyan news agency JANA, in a Telex message to Reuters news agency in London, said: "We deny this information, which is totally false. The city of Tobruk is leading a normal life . . .")

Well-informed sources said the reports mentioned "hundreds of casualties" as Libyan troops assisted by East German military advisers attempted to crush the revolt.

## ON THE INSIDE

### Wales a battleground

Hundreds of thousands of Welshmen are losing their jobs as Wales finds itself in the forefront of Margaret Thatcher's fight to restructure the British economy. Page 5.

### Moderator a woman

"The time is right for a woman," says Rev. Lois Wilson, the new moderator of the United Church of Canada. Page 7.

### SPORTS

Golf great Arnold Palmer came back to where it all started, and feels great again. The U.S. pro, who won his first tournament in Canada in 1955, captured the Labatt's-CPGA Classic in Edmonton at the weekend to end a five-year famine. Page 15.

Another streak went a-crashing when Victoria's nine successive years of domination in provincial men's softball ended because of rain, a committee-room decision and New Westminster. Page 14.

Kansas City's George Brett has baseball agog. Brett, hitting in his 29th consecutive game, went four-for-four Sunday against Toronto Blue Jays to boost his batting average to .401 and raise hopes of emerging as the majors' first .400 hitter in four decades. Page 17.

Ontario blasted Manitoba 7-2 to capture the Schreyer Trophy and the Canadian interprovincial senior soccer championship before a Royal Athletic Park crowd that included Canada's Governor General. Page 14.

### INDEX

Births 26
Classified 26-39
Comics 6
Crossword 7
Deaths 39
Entertainment 13
Finance 10,11
Gardening 40
Horoscope 23
Lifestyles 21-23
People 21
Sports 14-19

### Dollar exchange

U.S. dollar at banks this morning bought $1.15 Canadian, according to the Visitors Information Centre.

# Runner in 2 marathons, 1,500 km. in between

Victoria runner Al Howie will be racing in two marathons within 21 days — and he's going to do it the hard way.

On Aug. 31 he will run in the Edmonton marathon and he also plans to enter the Royal Victorian Marathon Sept. 20.

That's the easy part. The tough bit is that Al will run 1,500 kilometres from Edmonton to Victoria to enter the race here.

As usual, he's on the road for the United Way of Greater Victoria.

The *Victoria Times* and *Daily Colonist* are joining VI*90 in supporting his effort. A pledge coupon is on page 2 today and Tuesday's *Colonist* will also carry a coupon.

Pledge sheets are also available from VI*90.

After the Edmonton marathon, Howie will phone in daily to report his progress during the long journey.

Earlier, he ran from Victoria to Port Hardy and back.

Howie, 34, began running in his mid-twenties because he felt he was getting out of shape.

The more he ran the better he felt and now considers a 20-kilometre trot just a warmup exercise.

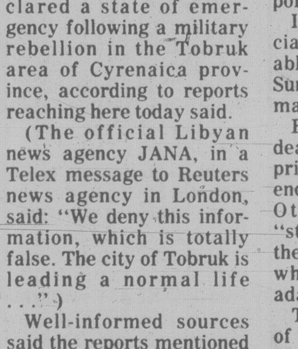

HOWIE . . .
**likes tough goals**

# Polish strikers hit 2 new cities

GDANSK (AP) — A strike in a three-city industrial area on Poland's Baltic coast spread to the ports of Gdansk and Gdynia today, halting all Polish shipping from them, as the government sent a special commission to negotiate with strike leaders demanding sweeping changes.

"Many entreprises in the tri-city are on strike, including the ports of Gdansk and Gdynia," the official Gdansk Radio said. "There is, therefore, no movement of ships. There will be no arrivals or departures of ships with the white and red flag."

The government sent a special commission headed by Deputy Premier Tadeusz Pyka to Gdansk to talk with a negotiating committee representing all the strikers in Gdansk, Gdynia and the neighboring city of Sopot, dissident sources said.

They said the committee had its headquarters in the giant V. I. Lenin Shipyard in Gdansk, occupied by as many as 16,000 workers since Thursday, and that it issued 16 demands in the name of all strikers in the tri-city area.

Among the demands were an increase in average monthly wages to $236 from $170 to compensate for meat-price increases.

## Quake hits Ecuador

QUITO (UPI) — A powerful earthquake rocked Ecuador today, leveling buildings and claiming at least seven lives, first reports said.

The quake struck at 10:08 a.m. (9:08 a.m. PDT) with the epicenter at the city of Babahoyo, near the Pacific coast, authorities said.

The major effect was felt in Guayaquil, a city of one million inhabitants on the Guayas River near the coast in southern Ecudaor.

At least seven dead and 10 injured were reported in Guayaquil where several buildings collapsed.

The quake was also felt in Quito, and other cities where damage was also reported.

# Parents, too, can be ones abused

**By DEREK SIDENIUS**

The middle-age Victoria-area couple got a shock when a social worker came knocking at their door one morning early last week.

"There's been a report of child abuse," the social worker said.

Someone had phoned the child abuse emergency hotline in Vancouver the previous night to say the couple — to preserve their anonymity we'll call them the Smiths — were beating and abusing their children.

The Smiths, it turned out were innocent victims of a vicious crank call, but they had some anxious moments and were humiliated by the suggestion that they would beat or abuse their youngsters.

They aren't the only ones who have been victimized by such calls since the toll-free hotline — Zenith 1234 — was set up last fall.

According to Bill Stavdal, information officer for the human resources ministry more than a third of all calls received last December, the first month of operation, were crank calls, mostly kids "fooling around".

In January crank calls accounted for 28.8 per cent of the total and in February 24.3 per cent. More recent statistics were not available.

The Smiths were told by the social worker she was required by law to check the tip out.

For the next hour-and-a-half the social worker grilled the Smiths, asking the most intimate questions about the family's background and relationships.

Then she told the couple's two startled children, aged eight and 12, to strip down to their underwear so she could examine them.

She didn't find any signs of abuse and there were no bruises or scars on the children's bodies.

The Smiths could have told her that. They don't abuse their kids, they said.

But the social worker still wasn't satisfied. She arranged for the children to see the family's doctor the next day. Entering the office with the mother and children in tow, she approached the receptionist and said: "I'm from the child abuse centre."

Other patients in the waiting room overheard the conversation.

See CHILD page 8

# Future of remote Indian village lies in Paris

BENNETT
**. . . playing major role**

**By PAT DUFOUR**

A meeting in Paris in September of next year could result in the remote, long-deserted Indian village of Ninstints in the Queen Charlottes being declared a world heritage site.

Peter Bennett, 627 Aquarius Road, Metchosin, will be there and will have played a major role in the achievement.

From Sept. 1 to 5, members of the World Heritage Convention will meet to consider which sites around the world are worthy of such status.

Bennett, a director of the National Heritage Parks Branch of Parks Canada from 1967 to 1978, is Canadian observer on the United Nations Educational, Scientific and Cultural Organization (UNESCO) committee which selects such sites.

An expert in his field, Bennett was retained on a part-time basis after his retirement to act as Canadian adviser on behalf of the federal government.

He says Ninstints, located on Anthony Island at the southern end of the Queen Charlottes, meets two of the six requirements needed to qualify as a world heritage cultural site.

—It is a characteristic example of a significant style of architecture that is fragile by nature and vulnerable;

—It contains architecture typical of significant cultural development.

Bennett says the abandoned Haida village — the Kunghit people who lived there moved to the Queen Charlotte village of Skidegate around the turn of the century — is rich in lore.

"It has the biggest standing collection of totem poles and mortuary poles, four longhouses — all of them in fine shape. It's the biggest collection in the Pacific Northwest and well-documented by anthropologists and archeologists," Bennett says.

"It's a most beautiful, moving site."

In 1957, Anthony Island was designated as a Class A provincial park. Bennett says only countries can apply to the World Heritage Convention.

Provincial archeologist Bjorn Simonsen says the province will officially ask that this be done, probably in November, so that the federal government can make the Dec. 31 deadline set by the WHC.

Meanwhile, the provincial government is clearing the bush around the ancient structures and devising a program by which they can be preserved.

There are 47 cultural heritage sites around the world at this time and 10 natural heritage sites, Bennett says.

In 1981, Anthony Island could receive the same status as the ancient Syrian city of Damascas, the 2,500-year-old city of Persepolis in Iran, France's Chartres Cathedral and the Yugoslavian city of Dubrocnic, parts of which date prior to medieval times.

Bennett has just returned from a 16-day trip of North America, showing about 25 reporters from all parts of the world the nine world heritage parks in Canada and the U.S.

"We travelled 15,000 miles from New York and back to New York in 14 days," Bennett says.

While he was away, he also acted as chairman of the ceremony which marked the creation of the first international world heritage park — an expanse of mountains and glaciers in the southwest Yukon and Alaskan Panhandle.

The 66,313 square-kilometre site includes the Kluane National Park in the Yukon and the Wrangell-St. Elias National Monument in Alaska.

# In case you're wondering

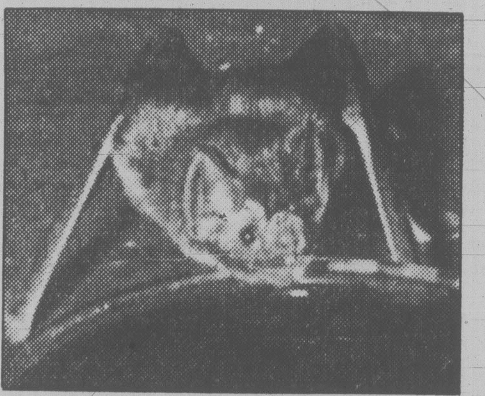

*What to do about bats in the attic*

**I have quite a few bats in the attic of my home and I would like to get rid of them — drive them out but not kill them up there. Can you help me? L.L.B.**

Experts at the Provincial Museum's vertebrae zoology department and the Society for the Prevention of Cruelty to Animals agree on the solution. They suggest you wait until dusk and then plug up the holes in the attic they enter by.

Because the bats in your attic are probably brown bats they are about the size of mice and therefore you must plug up even small holes.

The S.P.C.A. recommends you use steel mesh of one eighth or one quarter inch size to do the job. Bats can chew through fibreglass mosquitoe netting.

This time of year the bats may have young nesting in your attic which do not leave the attic.

That's also why it's important to do the job when the adult bats first leave at dusk. If they have young they will frequently be returning throughout the night to feed them. If you want to wait until September to do the job the young will probably be old enough to leave with the adult bats.

***If your interest has been aroused by some feature of Victoria — or even some oddity — write to Wondering, Victoria Times, 2621 Douglas.***

# Biking mishaps kill two

Two motorcylists — one not wearing a helmet — died in accidents in the Victoria area during the last 48 hours.

Police said Timothy James Cushing, 19, of 286 Burnside Road East, died this morning when he crashed on the Trans-Canada Highway in Colwood.

Colwood RCMP said he was wearing a helmet when his motorcycle failed to make a curve one-quarter mile north of the Thetis Lake campground and slammed into a rock at high speed at about 7:30 a.m.

RCMP are still investigating and ask anyone who saw the mishap to call them at 388-3123.

The other weekend motorcycle death was 32-year-old Terence Christie McCracken of Calgary, who was not wearing protective headgear at the time.

His machine collided with a car on the West Shawnigan Lake Road at approximately 3 p.m. Saturday.

He was pronounced dead on arrival at Cowichan District Hospital in Duncan.

RCMP said severe head injuries were a major factor in his death.

B.C.'s mandatory motorcycle helmet law was overturned by a B.C. Supreme Court ruling last Monday and the provincial government has promised to rush through special legislation plugging the loophole.

McCracken's death brings to four the number of motorcyclists killed in B.C. while not wearing helmets and police say lack of headgear was a major factor in all four cases.

Two North Vancouver men were killed Saturday night when their motorcycle struck a bus. North Vancouver police said one of them wasn't wearing a helmet.

Two other helmetles motorcyclists died in accidents last Wednesday in Vancouver and at Fraser Lake.

Meanwhile, two Canadian Forces servicemen from Quebec who were killed early Saturday in Colwood were identified by RCMP as Pte. Rejean LeGault, 23, of St. Agathe, and Pte. Gilles Rouillard of Laval.

They were trapped inside a pickup truck that flipped over and caught fire at Old Island Highway and Ocean Boulevard.

Three others who were riding in the cab survived.

A 24-year-old Saanich woman died in Royal Jubilee Hospital on Sunday from injuries suffered in a car accident last Tuesday outside her home at 476 Boleskine.

Maureen L. Czop had gotten out of a car and was crossing the street when she was struck by an oncoming car.

John McKay photos

# Three-wheeled tourists

A world tour by motorcycle and sidecar may seem a little unorthodox to the average Canadian but it suits Ursula and Erik Hanstein of Hammelbach, West Germany, just fine. Victoria was a weekend stopping point for the Hansteins, who have covered 8,000 miles since leaving home April 16. Their journey has taken them through Europe to Rotterdam, where they caught a boat for Montreal, followed by a trip across northern Canada, up the Alaska Highway to Alaska and the North West Territories and back again (as the sign below makes clear). Next on the itinery is a tour of B.C. and the Rockies, then a jaunt down the west coast and tours of Mexico, Guatemala, possibly South America, the midwest U.S., the east coast back to Montreal and then home 1½ years after leaving. Hanstein, a mechanic, overhauled a used Moto Guzzi and added an English sidecar. Weight of the vehicle and gear is 1,200 to 1,300 pounds.

WE DROVE
THE ALASKA HIGHWAY
YES DAMMIT! BOTH WAYS

# Jetfoil aid precedent warning

**By AL FORREST**

The provincial government runs the risk of being inundated with demands for transportation subsidies if it pays $150,000 for an experimental jetfoil service between Victoria and Vancouver, Victoria NDP MLA Charles Barber said today.

BARBER
**. . . why not Airwest?**

"Once you offer a subsidy to one service, companies like Airwest and other airlines could begin asking why not them, too? It would be a good question."

Historically, only the B.C. Ferries service has been subsidized by the provincial government on the Victoria-Vancouver route.

Barber urged Transportation Minister Alex Fraser to discuss this issue in public as well as making all the figures known about the subsidy cost per passenger and the value of the new market which might be created by the jetfoil service.

"There are a lot of questions that must be answered before getting involved in this and it would be nice, for a change, if the government would do it in the open and not in secret."

Barber said the proposed jetfoil experiment, scheduled to run from Oct. 1 to mid-November, represents a dramatic new venture.

The Victoria-Seattle run this summer was an emergency situation created by the loss of the Princess Marguerite. The provincial government made funds available for the jetfoil because there was no adequate replacement for the Marguerite, he said.

"This did not set a precedent."

But providing funds for a service in competition with B.C. Ferries is something quite different.

"Airwest could, quite rightly, ask why a grant is going to one competitor and not to another."

Barber said he suspects the jetfoil service will turn out to be too costly to operate on a year-around basis between Victoria and Vancouver.

"We can't judge for sure because we haven't been given all the facts. We hope we will get the answers soon. But you have to ask yourself this: if the jetfoil is such a good idea why is private enterprise not interested in it in this market area?"

He said Boeing has been pushing hard to sell its jetfoil but has not been able to find a single private enterprise buyer in the local market.

(The Victoria-Seattle run is operated by local businessmen, but as a non-profit venture supported by provincial government funding).

Barber said if the jetfoil is too risky for private enterprise because of the costs, it might prove too risky for governments because of the political costs involved in heavy subsidies.

He said the jetfoil so far has encountered only a few delays because of fog and other difficult weather conditions over the summer. But these problems will increase during the fall.

The jetfoil must travel at less than half speed in heavy fog.

# Smokes, drugs cash stolen

Cigarettes, drugs and cash constituted the loot in three separate break-ins during the weekend at a supermarket, a doctor's office and a restaurant in Fernwood.

A 30-year-old man is to appear in provincial court charged with breaking and entering, theft and possession of stolen property after Victoria police caught a suspect at the James Bay Safeway store, Menzies and Simcoe, at 10:40 p.m. Sunday.

Police said he had taken seven cartons of cigarettes, eight bottles of vanilla extract and other goods worth a total of $460.

Pat's Place, a coffee shop at 1302 Gladstone, was broken into late Friday or early Saturday and cigarettes and coins were taken.

Entry was gained by smashing a small window. Thirteen cartons of cigarettes were taken. Also missing were $100 in quarters which had been hidden by staff among some towels in the stockroom and a $75 float — small bills used to make change — plus another $20 in change from the till.

The offices of Drs. Ernest Higgs and David MacNaughton, 1941 Lee near Royal Jubilee were burgled late Saturday night. Police said all that appeared missing was a small quantity of Demerol, a painkilling drug.

# Crystal Garden to be in a blind

Work will begin immediately on the installation of a system of sun blinds on the roof of the Crystal Garden.

The blinds will be used to protect plants and people from excess heat.

The contract for $36,548 has been awarded to a Victoria firm, Wallace and Turner, who tendered the lowest of four bids.

"The matter of sun control has been of some concern in the past," said Finance Minister Hugh Curtis, the minister responsible for the Provincial Capital Commission which operates the Crystal.

"The best and most economical sun protection method appears to be a system of four-inch enamelled aluminum louvres.

"These will be installed vertically on the main greenhouse roof and, if funding permits, over the ballroom and some of the public promenades."

Curtis said the total amount set aside by the cabinet for the Crystal shading project is $60,000.

## Bombers fight Malahat fire

Two water bombers were called out Sunday to fight a forest fire caused by electicity arcing to a wind-felled tree from the northern high-voltage power line across Finlayson Arm.

The incident started a 4.8 hectare blaze on the Saanich Peninsula side of the crossing.

# Boaters bear brunt of storm

One sailboat was swamped and several other marine distress calls went out as winds reached gale force at 85 kilometres an hour Sunday afternoon.

High winds and lightening also knocked out power in various communities across the region.

All electric service had been restored by 7 a.m. today.

The Rescue Co-ordination Centre said a 13-foot sailboat was swamped off Oak Bay at 4:50 p.m. Sunday and two people aboard were rescued by the municipality's Provincial Emergency Program Zodiac. The vessel was beached on Chatham Island.

Five people were taken off the fishboat Wharfman T at 4:35 p.m. before the vessel sank off Malcolm Island near Alert Bay.

The fishboat Tara M reported taking on water about 21 miles south of Bamfield at 7:50 p.m. Three Canadian and U.S. Coast Guard vessels assisted along with two private craft. She was anchored and two people aboard were taken to Bamfield.

The fishboat Grass Holm with two people aboard was in similar trouble in Caroline Channel off Ucluelet at the same time. The Coast Guard cutter Racer pumped her out and escorted her to Ucluelet.

The 22-foot pleasure craft Philistine with five persons also reported trouble at 8:15 p.m. in heavy seas in Georgia Strait between Gabriola Island and the mainland. She was located nine miles off Steveston and escorted in by the fishboat Ocean Star.

A 20-foot pleasure boat was reported missing from Degnen Bay on Gabriola Island overnight and two Coast Guard vessels searched most of the night for the craft. The boat was located at Porlier Pass between Galiano and Valdes islands this morning with all hands safe.

In the Greater Victoria area B.C. Hydro crews were kept hopping Sunday and early today to repair power outages across the region.

The wind knocked down several trees, including one that crashed Sunday noon on a major power line on Finlayson Arm, starting a forest fire on the east bank. Because of the difficult terrain the blaze was difficult to fight but it was reported under control this morning.

The storm was the beginning of a cooler trend for the region. Sunshine is preducted for Tuesday but increasing cloud is expected later in the week and the forecast for Friday is shower activity.

Sunday's events began at 6 a.m. when a cold front edged in, creating brisk wind activity.

A power line was blown down at Lands End road. This was followed by similar reports across the region. B.C. Hydro crews responded to outages at Port Renfrew, Metchosin, Central Saanich, Sidney and Oak Bay during the day.

Winds also blew down a power pole on William Head Road but power was not interrupted there.

Most of the region's outages were due to the wind rather than lightning.

The storm reached its peak over the dinner hour.

Winds increased to 67 km/h, gusting to gale-force at 85 km/h.

This was followed by lightning and thunder and a 20-minute rainstorm that dumped 12.9 mm of precipitation (about the length of a thumbnail), according to the Gonzales weather office.

No serious problems were reported as a result of the rain.

Storm drains in Victoria generally coped with the water but a few residents reported flooded basements.

Saanich received only three calls on Sunday regarding storm sewers and there was no serious flooding. There were 14 additional calls this morning, mostly about water in basements.

Municipal crews said the situation was about normal.

Final act of the storm was to blow a tree down in Central Saanich about 1:30 a.m. today, causing a power outage that lasted until 7 a.m.

On the Lower Mainland seven major electrical circuits were out Sunday in Vancouver, Richmond, West Vancouver, Surey and Burnaby.

Extra crews were called in for repairs.

# lifestyles

## people

Once upon a time then-CIA chief **William Colby** got together with television producer **Larry Thompson** and then-ABC head **Fred Silverman** to lay the groundwork for a dramatic television series based on CIA exploits. But Colby's successor, **George Bush**, vetoed the idea, because he feared the shows might inadvertently reveal CIA methods and operations. Now the project is back on track with at least the tacit approval of the CIA. At the helm is Thompson again, as well as **Gerald Ford**'s former jokewriter, **Don Penny**, and screenwriter **Edward Anhalt**, working on a two-hour script for CBS and 20th Century Fox with an eye toward a regular television series.

Sinatra

**Frank Sinatra** initially signed up to do commercials for an ailing Chrysler Corp. at a rate of $1 a year — but inflation apparently caught up with the deal. Automaker Chairman **Lee A. Iacocca** handed Ol' Blue Eyes the keys to a brand new metallic-gray Chrysler Imperial, marking the company's return to the luxury car market. And what about that annual dollar? Sinatra says his union won't let him do it — insists he get the minimum $320 a take.

Old age seems to bring some rewards. The strike by Screen Actors Guild members has crippled TV and movie production by idling thousands of actors — except three. In Los Angeles, **James Cagney**, 82, **Henry Fonda**, 75, and **Katharine Hepburn**, 70, have been granted special dispensation to continue working.

It must be the first time that **Hugh Hefner** and his Playboy empire have ever been accused of failing to reveal enough, but that's the charge from the Securities and Exchange Commission, which has accused Hef of failing to disclose various valuable perquisites. Among other things, until 1975 Hefner was paying only $7,800 a year to live in Playboy's $4-million, 74-room mansion in Chicago and its $9-million, 30-room, 5.2 acre estate in Los Angeles which were costing Playboy nearly $3 million a year to maintain. He also got all of his meals; a staff of butlers on 24-hour call; 6,020 overnight accommodations for guests, family members and "girlfriends;" limousine service; expensive videotape equipment and lodging at Playboy's hotels. He's agreed to pay $900,000 to settle the complaint.

## abby

**Dear Abby:**

You asked women to send you an unsigned postcard indicating whether they agreed or disagreed with *Tired*, who said she was tired of sex, could live without it, and if most women her age (50) were honest, they'd say they were tired too.

Well, I vote with *Tired*, but how's this for a coincidence? On the same page of your column in *The Call* (Lead, S.D.), a news item appeared announcing that the court had ordered the closing of four brothels that had been in business in Deadwood, S.D., since 1876! This caused an uproar in the little Black Hills tourist town of 2,500. Some citizens wrote letters to the editor, saying, "There's nothing wrong with prostitution — it keeps the nuts off the streets, and keeps our women and children safe."

Well, I think legalized prostitution would sure do a lot for some of us tired wives (me included).

I've often thought how nice it would be for both of us if, on his way home from work, my husband could stop at a place that was given a four-star rating by the health department. After all, I believe his need is physical, not emotional.

Incidentally, how are you coming with your survey? I can hardly wait to read the results.

**Dead Tired**

**Dear Dead:**

I'm glad you asked. The response is overwhelming! My mail has been coming in trucks instead of bags, and my staff is hardly speaking to me.

Unfortunately (or fortunately), Marion Tetley, my beautiful, blue-eyed secretary, sprained her ankle and is on crutches. So I told her to stay home and I'd send her the survey mail to sort. So far she's counted over 100,000 and the *Tireds* are winning.

**Dear Abby:**

Well, it's pain-in-the-neck time for all of us city folks who are lucky enough to have a nice little place at the beach for the summer. We love company — but only those we invite. Here's a never-fail formula for discouraging freeloaders who drop in for the weekend uninvited:

Toward the end of the week, let your groceries run low, and when the freeloaders arrive, greet them warmly but apologetically with, "We're sorry, we weren't prepared for guests, but if you don't mind driving to town to pick up a few things, you're welcome to stay!" Then hand tham a shopping list.

Don't stop at groceries. Include beer, liquor, cigarettes and soft drinks, too. When they return with the stuff, don't offer to reimburse them. After all, it's your cottage, fuel, beach, boat, towels, etc., and you didn't invite them.

And don't wait on anybody. Tell them that everyone pitches in with the cooking and cleaning.

When the freeloaders leave, I'll bet they don't come back again — unless they're invited!

**Suckers No More**

**Dear Suckers:**

With that brand of hospitality, I'm betting against a return engagement. In fact, most freeloaders would probably head for the highway out of town as soon as they saw the shopping list.

"Fight chutzpah with chutzpah," I say.

## arthur mayse

# Grassi lived and died a mountain man

From Canmore, Alberta, comes word that Lawrence Grassi, dean of Rocky Mountain climbers, is dead at the ripe old age of 89. The news set me remembering.

For sturdy, stocky Grassi was a contradiction in terms . . . a man who came up from his toll in the bowels of a mine to scale some of the loftiest and most difficult peaks this continent offers.

Grassi, a brown and weathered gnome of North-Italian extraction, was incredibly strong. I have seen him pull himself by one arm up a rock face that offered only purchase for his reaching fingertips. He was a skilled mountaineer, nerveless on the heights, tough as rawhide and cheerful in adversity. Unlike most climbers, he was near-vertical faces with an amalgam of ice and snow.

Grassi did not reap the acclaim that fell to William P. House of Boston and Fritz H. Wiessner of New York, Americans who conquered Waddington when the capricious alpine climate produced a blue-sky day.

I first heard of Grassi when the ill-fated BCMC-Sierra Club assault on Waddington was being planned at sea-level in Vancouver.

There was this Alberta climber, a tough and able man, no less good on rock than on ice. He should be invited to make one of the party.

So Grassi came out to join us, a quiet little man with a lively eye, and the inevitable black stogie between his teeth.

a confirmed smoker. He would fly at the wickedest rock-pitch with a cigar butt clamped pugnaciously between his teeth.

Yet even Lawrence Grassi did not conquer all the mountains he tackled. Mount Waddington, the 13,260-foot king peak of the British Columbia coast range, repulsed him before he could come within grappling distance of its nightmare summit spike.

The success or failure of an expedition is governed by various factors, prominent among which is the state of the weather. The B.C. Mountaineering Club-Sierra Club party with which Grassi made his attempt on Waddington that July of 1936 was turned back from the upper reaches of the mountain by a blizzard that plastered its

A workboat unloaded us at tidehead on Knight Inlet. We headed up the murky, glacial Franklin River. As reporter for the expedition, I carried atop my pack a bulky wicker basket in which a pair of homing pigeons billed and cooed. The pigeon crate added a nuisance factor to an already awkward load. It kept jamming between tree trunks. By day's end, I was lagging far behind the rest of our burdened string.

In this extremity, pack jammed yet again between a couple of spruce boles, I heard a rustle in the brush. Since we were travelling through grizzly-infested country, the sound was not reassuring.

Then, to my relief, I caught a whiff of rank cigar smoke. Lawrence Grassi eased out of a thicket. Typically, he had moseyed back to check on the party's lame duck.

Without a word spoken, he relieved me of my pack, slung it atop his own load, and tramped off along the apology for a trail.

A mighty man, and a great-hearted one. As I've said, the mountain defeated him with a witch's brew of foul weather against which no combination of skill, courage and stamina could prevail.

From their high camp, I watched the climbing team shove off for the peak. Already, the sky over Waddington was greying, the top-spikes beginning to dim out. It was an ill-omened start, but for the climbers, it was a matter of now or never.

An anxious day and a night later, they trudged wearily down from the glacier bowl below the peak. Even at a distance, they didn't have the air of men who have triumphed. But Grassi still tramped sturdily, and the cigar butt still jutted at a jaunty angle from between his teeth.

A day or two later, the weather cleared. Top-flight climbers House and Wiessner made their successful first ascent. It remained for me to get the word out to my paper, which I did with a certain sadness.

For with all credit to the successful pair, I found myself wishing that it was Lawrence Grassi's name which would be forever associated with Mount Waddington. Lord knows, he deserved it!

# Stress can be a bother, but it's the spice of life

By MARY DEPTUCK

MONTREAL (CP) — Stress is the "spice of life" individuals must learn to use to their advantage, stress researcher Dr. Hans Selye told health care professionals here.

Selye, president of the Montreal-based International Institute of Stress and author of 38 books on the topic, told members of a joint convention of the American and Canadian hospital associations that individuals can master stress in several basic steps.

The wiry 73-year-old, who defines stress as the body's general response to any demand, said individuals must first learn, and live by, their own capacity to endure stress, which can be as positive or "eustressful," (a word Selye coined), as it can be "distressful."

Selye, who has chalked up about 50 years of research on the topic, explained his specialty with a non-scientific approach.

"(Defining stress) is not as easy as it sounds," he said with an almost beatific smile.

"Some people are turtles and some are race horses. You can't force one to be the other.

"You have to learn the intensity of what you like to do, what you can do, what gives you satisfaction, and do it."

Selye, conceding his "medical recipe" is perhaps more philosophic than scientific, also suggested an "altruistic" approach to stress.

Stress, first used as a medical term by Selye, is often blamed for modern-day diseases such as hypertension, ulcers and cardiac conditions.

In the last few years the concept of stress has become part of popular culture with numerous books and magazine articles devoted to giving advice on how to cope with modern tensions.

Selye is not convinced that all the concern over stress is particularly healthy.

"It is very important not to accept so-called classical values (for stress to work to your advantage)," the wispy-haired medical doctor said. "Money, for example, can be important for different individuals, but it is not very stable."

What is stable, he emphasized, is the biblical concept of love and respect for neighbors — "of looking out for others."

"For things to be acceptable today, you have to turn it into the language of science," said Selye, "so I did," noting that his institute has the largest library on stress-related topics in the world.

But he later declined to elaborate on concrete approaches for hospital staff to cope with clinical stress, suggesting instead that those interested refer to his texts.

"Earning thy neighbor's love will give a very satisfactory feeling and sensation," he said.

"At the end of your life you will be able to say that it wasn't really all for nothing and that it was worthwhile.

"I'm not trying to give a lecture. These ideas have been preached in pulpits, mosques and synagogues for centuries . . . . These are just my concepts for combatting the difficulties of life."

*Selye: forcing turtles to be race horses*

Earlier, Montreal Mayor Jean Drapeau told the convention's opening ceremony that although today's emphasis on innovation and modern technology has sometimes blurred the goals of proper health care, medical pr actitioners must not forget the humanitarian aspect of their profession.

Drapeau said too many patients, especially those from small, close-knit communities, are alienated by impersonal hospital settings.

"I am concerned that hospitals are losing much of their humanism," he told the delegates. "Perhaps it would be well-advised for practitioners to restore the approach of the general practitioner of old."

He noted that it was fitting that the first joint convention of the two associations be held in Montreal.

"Montreal's first hospital was built in 1644 and its first medical faculty in 1829," he said. "It is a city dedicated to humanistic goals."

# Cicero's pew is a fine place for telling lies

By JULES LOH

CICERO, Ind. (AP) — The bench on the side walk in front of Dudley Purkey's barber shop seats 10 comfortably. It is a sturdy old bench, once a church pew.

In small-towns, such sidewalk benches often earn titles of fond disrespect — loafers' bench, usually.

In Cicero, a town of 1,400, it is celebrated as the liars' bench, and it is as familiar a landmark as the post office or the firehouse.

"It is a last remnant of neighborliness," Dudley Purkey said. "Nowadays," he said, "people lock themselves inside their air-conditioned mobile homes and never come out to visit."

In Cicero, the liars' bench is where the menfolk forgather to say good morning, to start the day reassured that nothing much in their lives has changed.

On lazy afternoons, the liars' bench is a place to doze with the newspaper, a main street sanctuary.

On soft summer evenings, Dudley Purkey often has to drag a dozen extra chairs out of the barber shop to accommodate the men and women, oldtimers mostly, who wander down to the liars' bench to visit and chat.

Dudley Purkey, for his part, is seldom in a hurry. He always has time to visit. It goes with the haircut.

He has been Cicero's barber for 58 years, ever since he graduated to the barber chair from the shoe-shine chair.

"We've had a lot of fun with that bench," he was saying the other day. "It has quite a history, you know.

"That one is not the first liars' bench. It's the second. The first met with a great disaster, the worst disaster in Cicero since they removed the town drinking fountain.

"The first bench was a pew from the old Christian Church, which was built in 1835. I got it when they put new seats in the church. Paid $5 for it.

"I varnished it up and put it in the shop. Finally it got too crowded in here so I put it outside.

"The bench stayed outside for many years, until 1977. That's when the disaster happened.

"During the blizzard of '77 they decided to plow the sidewalk. The plow hit the bench and busted it beyond repair. I felt sorry for the boy driving the plow, he was so full of remorse.

"Well, a town needs a liars' bench.

"When word got out the following spring what had happened, a woman over at Fishers called and said she had an old pew she would let us have. That's the one you see there now.

"It would be mighty hard to go through a summer in Cicero without a liars' bench."

And that's the truth.

## your health

# Beware of an information overdose

By DR. BOB YOUNG

Trauma, in my book, (and by this I mean my dictionary), is defined as a wound; an injury inflicted, usually more or less suddenly, by some physical agent.

I was therefore somewhat surprised to hear about a new society whose aim is "assisting people cope with the trauma of twins."

We are a gregarious species and human beings with similar interests, problems or goals tend to congregate for mutual support and for the sharing of information. This is useful and I am certainly not critical of such groups in most instances.

The medical field, in its broadest sense, seems to lend itself to the formation of circles of people with related concerns. These associations may be disease oriented, lifestyle oriented, or may direct their energies toward helping classes of people such as shut-ins or the terminally ill.

The groups are of two main types. The first consists of individuals who have the particular problem themselves, or have a close relative who is affected. The second type of group usually consists of volunteers who are not closely associated with the illness or social problem, but who have the time to contribute to their community.

I am disturbed somewhat by the spawning of groups dedicated to helping people "cope" when a problem does not exist, or at best is minimal. At times the potential dangers of a procedure or treatment seem to be exaggerated in order to attract membership.

Having a baby (or "birthing" — a term I still feel is more appropriately applied to a ship) is a case in point. Young mothers-to-be feel guilty if they do not attend pre-natal classes with their husbands (or boyfriends). They are encouraged to attend classes in Caesarian delivery in case they are a candidate for this procedure. And now the trauma of twins!

Classes are fine for education and preparation, but they should not become a cult nor should the information be treated as gospel. Courses should not produce anxiety nor are they the place for consumer advocacy. No doctor is comfortable providing care to a patient who is determined to orchestrate his or her own management on the basis of information gleaned from a course or a book.

Twins, by the way, should be a joy, not a trauma!

*This column appears through co-operation of the Victoria Times with the British Columbia Medical Association. Dr. Young welcomes letters sent in care of the Times, 2621 Douglas St., Victoria, V8W 2N4.*

## herman

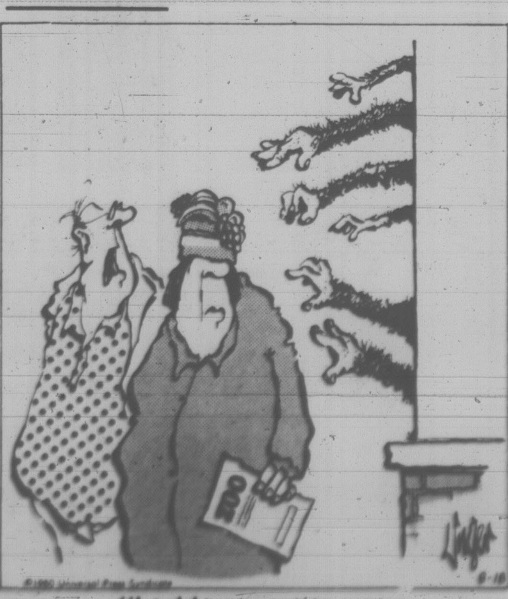

"I told you not to wear that dumb hat."

# TORONTO STOCK EXCHANGE TRADING

**Distributed by CP**

**Toronto Stock Exchange—Aug. 18**

Complete tabulation of Monday transactions. Quotations in cents unless marked $. z—Odd lot, xd—Ex-dividend, xr—Ex-rights, xw — Ex-warrants. Net change is from previous board-lot closing sale.

| Stock | Sales | High | Low | Close | Net Ch'ge |
|---|---|---|---|---|---|
| | | A and B | | | |
| A.G.F.M | 2871 | $6 | 6 | 6 | — ¼ |
| Aby Gln w | 1500 | $13 | 13 | 13 | — ½ |
| Abti Prce | 39264 | $21 | 20⅝ | 20⅞ | |
| Abitbi 10 | z67 | $51 | 49⅞ | 49⅞ | |
| Acklands | 200 | $13½ | 13½ | 13½ | |
| Adanac M | 44500 | $5 | 450 | 460 | —65 |
| Afton Min | 3850 | $36 | 35½ | 35½ | — ⅜ |
| Agnico E | 24400 | $14¼ | 13⅞ | 14⅛ | |
| Agra Ind A | 4600 | $5¾ | 5½ | 5¾ | + ¼ |
| Akaitcho | 1800 | 220 | 215 | 220 | |
| Albany | 4940 | 251 | 246 | 246 | — 4 |
| Alt Energy | 16997 | $23½ | 22⅝ | 22⅞ | — ⅝ |
| Alta Gas A | 16555 | $34⅜ | 34 | 34 | — ¼ |
| Alta G C p | 100 | $64¾ | 64¾ | 64¾ | + ¼ |
| Alta G D p | z1 | $65 | 65 | 65 | |
| Alta G E p | 800 | $21½ | 21½ | 21½ | — ¼ |
| Alta G F | 100 | $24⅝ | 24⅝ | 24⅝ | — ⅞ |
| Alta G 9.76 | 990 | $25⅛ | 25 | 25 | — ¾ |
| Alta G 6⅜ | 400 | $47½ | 47¼ | 47¼ | — ¼ |
| Alta G 6½ | 6190 | $30 | 29⅝ | 29⅝ | — ⅜ |
| Alta Nat | 900 | $23½ | 23½ | 23½ | — 1 |
| Alcan | 23627 | $40⅛ | 38½ | 38½ | —1¾ |
| Algo Cent | 150 | $25½ | 25½ | 25½ | — ¼ |
| Algoma St | 32801 | $40½ | 40 | 40 | —1½ |
| AStel p | 500 | $24½ | 24½ | 24½ | |
| Am Larder | 15000 | 84 | 79 | 82 | — 2 |
| Am Eagle | 12700 | $5½ | 5⅛ | 5¼ | — ⅛ |
| Am Leduc | 12000 | 87 | 86 | 86 | — 1 |
| Andres W A | 7210 | $11¼ | 10⅞ | 10⅞ | |
| Ang CT 315 | 100 | $31½ | 31½ | 31½ | + ½ |
| Ang D Gld | 6100 | 400 | 385 | 390 | +10 |
| Ang U Dev | 500 | 310 | 305 | 305 | — 5 |
| Aquitaine | 5682 | $63⅜ | 62¼ | 62¼ | —1½ |
| Arbor C | 2300 | 340 | 330 | 340 | — 5 |
| Argosy | 4000 | 76 | 75 | 75 | + 4 |
| Args 250 p | z50 | $24 | 24 | 24 | |
| Args 260 p | z34 | $25 | 25 | 25 | |
| Argus B pr | 340 | $26¼ | 26 | 26 | |
| Argus C pr | 59046 | $6½ | 6½ | 6½ | — ½ |
| Asamera | 18000 | $22⅜ | 22 | 22 | — ¼ |
| Asbestos | 6600 | $35⅛ | 34⅜ | 34⅜ | — ¾ |
| Asoc Porc | 2100 | 435 | 410 | 435 | —15 |
| Astral | 200 | 310 | 310 | 310 | —10 |
| Atco A | 6140 | $27¾ | 27⅜ | 27¾ | + ⅜ |
| Atlas Yk | 5500 | 77 | 76 | 76 | — 2 |
| Ato Hard A | 700 | $11 | 10¾ | 11 | + ¾ |
| BC Sugar A | 210 | $40½ | 40½ | 40½ | |
| BP Can | 20803 | $45⅛ | 44¾ | 45 | — ⅛ |
| Bachelor | 19950 | $5⅜ | 5¼ | 5¼ | — ¼ |
| Bakertalc | 16400 | 101 | 100 | 100 | — 5 |
| Banister C | 2200 | $20⅜ | 19¾ | 19¾ | — ⅞ |
| Bank BC | 1393 | $35½ | 35¼ | 35¼ | — ¼ |
| Bank Mtl | 8488 | $29⅜ | 29⅛ | 29⅛ | — ⅜ |
| Bank N S | 14725 | $34 | 33¼ | 33¼ | — ¾ |
| Bankeno | 2750 | $7⅝ | 7½ | 7½ | — ¼ |
| Barex | 12000 | 34 | 31 | 34 | + 2 |
| Bary Expl | 14050 | 200 | 180 | 190 | —10 |
| Basic Res | 8039 | $16⅞ | 16 | 16¾ | + ⅛ |
| Bay Mills | 100 | $6¼ | 6¼ | 6¼ | + ⅛ |
| Belding | z10 | 215 | 215 | 215 | |
| Bell Canad | 65549 | $20 | 19⅝ | 19¾ | — ¼ |
| Bell 1.80 | 100 | $19⅞ | 19⅞ | 19⅞ | + ⅛ |
| Bell 1.96 | 1000 | $23⅞ | 23¾ | 23¾ | — ⅛ |
| Bell 2.05 | 7860 | $23¼ | 22¾ | 22¾ | — ½ |
| Beth Cop | 600 | $24 | 24 | 24 | |
| Bighart O G | 600 | $8½ | 8¼ | 8¼ | — ¼ |
| Black Phot | 160 | $16 | 16 | 16 | |
| Blakwod A | 4800 | 480 | 475 | 475 | —25 |
| Bombr | 3850 | $15¾ | 15⅝ | 15¾ | |
| Bonza O | 9134 | $10¾ | 10¼ | 10¼ | — ½ |
| Bonanza W | 6200 | 480 | 475 | 475 | —10 |
| Border C | 100 | 380 | 380 | 380 | — 5 |
| Bow Valy | 83900 | $24 | 23¼ | 23½ | — ⅞ |
| Bow Vly 7 | 800 | $83½ | 82 | 83½ | — 2 |
| Bow-m pr | z42 | $47⅝ | 45 | 47⅝ | |
| Bralor Res | 6040 | $15⅜ | 15 | 15 | — ½ |
| Bramalea | 1200 | $10½ | 10½ | 10½ | — ½ |
| Brascan A | 17550 | $29⅝ | 29⅛ | 29⅛ | — ⅝ |
| Brscn 8½ | 1000 | $25½ | 25 | 25 | — ½ |
| Brenda M | 11705 | $37⅜ | 37 | 37 | — ¼ |
| Bright A | 350 | $13 | 12⅞ | 13 | — ⅛ |
| Brinco | 7450 | $8⅝ | 8¼ | 8⅜ | — ⅛ |
| Brinco p | 1345 | $5⅞ | 5⅞ | 5⅞ | + ⅛ |
| Br Am Bnk | 200 | $58 | 58 | 58 | + ½ |
| BCFP | 8857 | $17 | 16 | 16¼ | — ¾ |
| BCRIC | 36915 | $7¼ | 7 | 7 | |
| BC Phone | 6707 | $17 | 17 | 17 | — ⅛ |
| BCPh 4¾ p | 104 | $51 | 51 | 51 | |
| BCPh 4.84 | z80 | $12¾ | 12¾ | 12¾ | |
| BCPh 6.80 | 100 | $18¾ | 18¾ | 18¾ | + ¼ |
| Broul Reef | 2400 | 198 | 190 | 192 | — 8 |
| Brunswk | 11450 | $14⅞ | 14½ | 14⅝ | — ⅜ |
| Budd Can | 1965 | $8 | 7⅞ | 8 | |
| | | C | | | |
| CC Yachts | 500 | 330 | 325 | 325 | — 5 |
| CAE | 1600 | $23 | 22 | 23 | + 1 |
| CCL Ind | 14300 | $6¾ | 6⅝ | 6¾ | — ⅛ |
| CME Res | 1200 | 300 | 295 | 295 | — 5 |
| Cad Frv | 7850 | $25 | 25 | 25 | — ¼ |
| Cad Frv A | 300 | $8⅜ | 8⅜ | 8⅜ | + ⅛ |
| Cal PA | 170198 | $19¼ | 18⅞ | 18⅞ | — ⅜ |
| Cal P 4 p | z10 | $48½ | 48½ | 48½ | |
| Cal P 10 p | 19 | $103 | 103 | 103 | |
| Cal P 9.75 | 70 | $101 | 100 | 101 | + 1 |
| Cal P 2.36 | 550 | $25 | 24¾ | 24¾ | —1¼ |
| Cal P 8¾ | z50 | $97½ | 97½ | 97½ | |
| Calvert | 21100 | 290 | 287 | 290 | |
| Camel O G | 8450 | $10¼ | 10 | 10 | — ⅜ |
| Camflo | 5370 | $31½ | 30¼ | 30¾ | — 1 |
| C Chib A | 500 | $14⅝ | 14½ | 14½ | — ¼ |
| Camp RL | 7712 | $65½ | 63 | 65¼ | + ¼ |
| Can Cem | 331 | $12⅜ | 12⅜ | 12⅜ | |
| C Cem 6½ | 100 | $13¾ | 13¾ | 13¾ | + ¼ |
| CCem 2 p | 2000 | $14⅝ | 14⅜ | 14½ | + ⅛ |
| CDC | 7816 | $14⅜ | 13⅝ | 14 | — ⅜ |
| CDC pr B | 1017 | $156 | 152 | 152½ | —3½ |
| Can Malt | 1200 | $33¼ | 33¼ | 33¼ | — ¼ |
| C Nor West | 7050 | $27⅛ | 26⅜ | 26⅜ | — ⅞ |
| CanP Ent | 24795 | $27½ | 26⅜ | 26⅜ | — 1 |
| C Packrs | 379 | $32⅛ | 32⅛ | 32⅛ | + ⅛ |
| Can Perm | 6000 | $18½ | 18¼ | 18¼ | — ⅛ |
| CPerm 6¾ | 500 | $22 | 22 | 22 | |
| CS Pete | 41700 | $21½ | 19½ | 20 | + ½ |
| Can Trust | 2946 | $26¾ | 26½ | 26¾ | + ¼ |
| C Trust 7¼ | 100 | $21½ | 21½ | 21½ | |
| C Tung | 1200 | $33 | 32½ | 32½ | —1½ |
| Cdn Arrow | 1600 | 201 | 195 | 195 | — 6 |
| CCablesy A | 10363 | $9⅝ | 9½ | 9⅝ | |
| CCablesy B | 21450 | $8⅞ | 8¾ | 8¾ | — ¼ |
| CC Man X | 500 | $11¼ | 11¼ | 11¼ | |
| CC Man Y | 600 | $11¼ | 11¼ | 11¼ | |
| C Curtis | z200 | 95 | 95 | 95 | |
| C Formst | 1600 | $13 | 12¾ | 12¾ | — ¼ |
| C Found pr | z25 | $10⅜ | 10⅜ | 10⅜ | |
| CG Invest | 300 | $23½ | 23½ | 23½ | + ¼ |
| CI Bk Com | 38388 | $28½ | 28 | 28 | — ¼ |
| C Lencour | 1500 | 120 | 117 | 120 | — 3 |
| CNat R | 23565 | $21½ | 20⅝ | 20⅝ | — ¾ |
| C Nat 8.50 | 1300 | $45¼ | 45 | 45 | |
| C Ocdental | 7630 | $14⅜ | 14⅛ | 14¼ | — ⅜ |
| CP Ltd | 23140 | $46¼ | 45⅜ | 45⅜ | — ⅞ |
| CPL A p | 150 | $8½ | 8½ | 8½ | |
| C Reserve | 5900 | $23 | 22⅜ | 22⅜ | — ⅛ |
| CRenol A p | z10 | $20 | 20 | 20 | |
| Cdn Tire | z33 | $25½ | 25½ | 25½ | |
| Cdn Tire A | 1076 | $28¼ | 28 | 28 | — ½ |
| C Uilties | 963 | $22⅞ | 22½ | 22⅞ | + ⅜ |
| CU 10¼ | 213 | $25¾ | 25¾ | 25¾ | — ¼ |
| C Util 9.24 | 100 | $24 | 24 | 24 | |
| CUtil 2nd | 1000 | $27¼ | 27¼ | 27¼ | + ⅛ |
| CWN G 4 pr | 500 | $8¾ | 8⅝ | 8⅝ | |
| Canbra | 100 | $7 | 7 | 7 | — ⅛ |
| Candel Oil | 339 | $32½ | 32½ | 32½ | — 1 |
| Canray | 4100 | 299 | 290 | 290 | — 9 |
| Capron A | 1215 | $17⅛ | 16¾ | 17 | |
| Cara | 2200 | $8¾ | 8⅝ | 8⅝ | |
| Cara A | 600 | $7⅝ | 7⅝ | 7⅝ | + ⅛ |
| Carl OK | 3090 | $9¾ | 9½ | 9½ | — ½ |
| Carl B p | 200 | $28 | 28 | 28 | |
| Carma A | 2650 | $26 | 25½ | 26 | + 1 |
| Carolin M | 1400 | $22⅝ | 22⅛ | 22⅝ | + ⅛ |
| Cassiar | 7300 | $14¼ | 14¼ | 14¼ | |
| Celanese | 6030 | $7⅜ | 7⅛ | 7⅛ | — ⅛ |
| Celan 175 p | 100 | $17⅜ | 17⅜ | 17⅜ | + ¼ |
| Ctl Fund A | 450 | $6 | 6 | 6 | |
| Cent Pat | 500 | 450 | 445 | 445 | — 5 |
| Chnclr | 7294 | $5⅜ | 5⅛ | 5¼ | |
| Cherokee | 2050 | $11½ | 11¼ | 11½ | |
| Chib Kay | 5000 | 44 | 43 | 43 | — 2 |
| Chieftan D | 5200 | $23 | 22¾ | 22¾ | — ¼ |
| Chieftain p | 350 | $260 | 260 | 260 | —35 |
| Chimo | 500 | 245 | 245 | 245 | — 5 |
| Chrysler | 3413 | $10⅛ | 9¾ | 10 | — ¼ |
| CHUM B | 30700 | $11¼ | 11 | 11¼ | + ½ |
| Coin Lake | 19000 | 92 | 87 | 90 | — 2 |
| Cmplx | 6300 | 310 | 300 | 305 | |
| Cominco | 7694 | $65½ | 64 | 64 | — 1 |
| Cominco A | 700 | $24½ | 24 | 24½ | + ½ |
| Comrcl O G | 2600 | 355 | 350 | 355 | +15 |
| Conduit A | 300 | 400 | 400 | 400 | — 5 |
| Con Bath A | 11032 | $17¼ | 17 | 17 | — ⅜ |
| Con Bath p | 200 | $15½ | 15½ | 15½ | |
| Con Fardy | 1557 | 285 | 280 | 285 | — 5 |
| C Durham | 5300 | 263 | 257 | 260 | |
| C Marben | 1500 | 205 | 202 | 202 | — 8 |
| C Morisn | 1700 | 390 | 375 | 390 | +15 |
| Cons Pipe | 700 | $7¼ | 7¼ | 7¼ | |
| Cons Prof | 9300 | 200 | 190 | 191 | —14 |
| C Rambler | 800 | 485 | 450 | 450 | —50 |
| C Rexspar | 3000 | 83 | 76 | 76 | |
| Consoltex | 300 | $7⅛ | 7⅛ | 7⅛ | |
| Con Distrb | 13300 | $10 | 9⅞ | 9⅞ | |
| Con Glass | z92 | $18⅝ | 18½ | 18½ | |
| Control F | 500 | 310 | 310 | 310 | +10 |
| Conventrs | 800 | $17¼ | 17 | 17 | — ⅜ |
| Conwest A | 500 | $5½ | 5½ | 5½ | — ¼ |
| Conwest B | 2300 | 495 | 480 | 495 | +35 |
| Cooper C | 1950 | $5½ | 5 | 5¼ | — ¼ |
| Cop Fields | 100 | $18⅛ | 18⅛ | 18⅛ | — ⅜ |
| Corby vt | 100 | $19½ | 19½ | 19½ | |
| Corp Food | 700 | $30 | 30 | 30 | — 2 |
| C Falcon C | 27181 | $12½ | 12¼ | 12½ | + ⅛ |
| Coseka R | 11400 | $21⅝ | 20⅝ | 20⅞ | — ¾ |
| Costain Ltd | z13 | $9⅜ | 9⅜ | 9⅜ | |
| Costn wf 3 | 170 | $5⅞ | 5⅞ | 5⅞ | — ⅛ |
| Courvan | 24500 | 235 | 200 | 215 | —25 |
| Craigmt | 3500 | $6⅜ | 6⅛ | 6⅛ | — ⅛ |
| Crain R L | 100 | $13⅝ | 13⅝ | 13⅝ | + ⅛ |
| Crwn Life | z20 | $77 | 77 | 77 | |
| C Zeirba A | 641 | $24 | 24 | 24 | — ¼ |
| Crush Intl | 2900 | $13¼ | 13 | 13 | |
| Cuvier M | 5100 | 85 | 83 | 85 | + 3 |
| Cyprus | 19035 | $23½ | 22¾ | 23¼ | — ½ |
| Czar Res | 7980 | $16⅞ | 16⅝ | 16¾ | |
| | | D to G | | | |
| DRG Ltd A | 1300 | $6¾ | 6⅝ | 6¾ | — ⅛ |
| Dalco Pet | 3250 | $9 | 8⅞ | 8⅞ | — ⅛ |
| Dalmys | 200 | $7¼ | 7¼ | 7¼ | + ¼ |
| Daon Dev | 27850 | $10⅜ | 10⅛ | 10⅛ | — ⅜ |
| Daon 9½ p | 2500 | $8⅞ | 8⅞ | 8⅞ | |
| Dejour Mn | 37360 | 152 | 142 | 142 | — 8 |
| D Eldona | 9200 | 212 | 210 | 210 | — 5 |
| Delhi Pac | 11500 | 89 | 88 | 88 | |
| Denison | 22045 | $53¾ | 52 | 52 | —1¾ |
| Dicknsn | 10800 | $18⅞ | 18⅜ | 18⅝ | |
| Digtech | 5383 | $9⅞ | 9½ | 9½ | — ½ |
| Discovry | 10400 | 217 | 210 | 213 | — 3 |
| Doman I | 3850 | $11⅛ | 10½ | 10½ | — ½ |
| Dome Mine | 15306 | $123 | 119 | 122 | —1½ |
| Dome Pete | 33565 | $84¾ | 82½ | 83 | — 2 |
| DPete A p | 800 | $20⅞ | 20¾ | 20¾ | |
| DPete B p | 600 | $20⅞ | 20¾ | 20¾ | — ¼ |
| D Bridge | 9250 | $19 | 18⅞ | 19 | |
| D Citrs A | 700 | 450 | 440 | 450 | +10 |
| DExplor | 34500 | 92 | 83 | 90 | + 5 |
| Dofasco A | 25024 | $42 | 40¾ | 41 | — ¾ |
| Dom Store | 910 | $18⅝ | 18¼ | 18¼ | — ½ |
| D Textie | 3770 | $15⅜ | 15⅛ | 15¼ | |
| Domtar | 8925 | $26⅝ | 26⅛ | 26¼ | — ¼ |
| Dover pr | z72 | $6¼ | 6¼ | 6¼ | |
| Dunde Pal | 11547 | 125 | 120 | 120 | — 5 |
| Dunraie | 22800 | 180 | 170 | 175 | —10 |
| Du Pont A | 480 | $28 | 28 | 28 | — ½ |
| Dustbane | 100 | $8 | 8 | 8 | |
| Dynamar | 5311 | $5⅜ | 5⅛ | 5⅛ | — ⅛ |
| Est Mirtic | z60 | 400 | 400 | 400 | |
| East Sul | 5355 | 400 | 375 | 375 | —15 |
| Estn Prov | 550 | $12¾ | 12½ | 12¾ | — ¼ |
| Ego Res | 13541 | 222 | 211 | 215 | — 5 |
| Elhom | 3500 | $8⅜ | 8⅛ | 8¼ | |
| Elks Stors | 2100 | 425 | 415 | 425 | —25 |
| Emco | 3650 | $12½ | 12⅜ | 12½ | — ⅜ |
| Enrgy Res | 2600 | 211 | 200 | 210 | —10 |
| EquiTrust | 550 | $7 | 7 | 7 | + ¼ |
| Extndcar | 1600 | $9¼ | 9⅛ | 9¼ | — ⅛ |
| Flbrg Nik | 3740 | $139 | 135½ | 135½ | —3½ |
| Fathm Ocn | 22500 | 290 | 265 | 280 | +13 |
| Fed Ind A | 400 | $8⅜ | 8 | 8¼ | |
| Fed Pion | 2000 | $40 | 40 | 40 | + 3 |
| Fed Trust A | 400 | 325 | 300 | 325 | +25 |
| Fidelty Tr p | 200 | $15 | 15 | 15 | |
| F Calgary | 750 | 270 | 270 | 270 | |
| F Mar | 530 | 230 | 230 | 230 | — 8 |
| Foodex p | 1200 | $6⅜ | 6¼ | 6⅜ | |
| Ford Cnda | 200 | $49½ | 49½ | 49½ | — ½ |
| F Sea A pr | 400 | $7¼ | 7¼ | 7¼ | — ⅛ |
| Francana | 8585 | $19 | 18½ | 18½ | — ½ |
| Fraser | 1900 | $19 | 19 | 19 | + ½ |
| G M Res | 6673 | $6⅝ | 6½ | 6½ | + ⅛ |
| Galveston | 400 | 265 | 250 | 265 | +15 |
| Garbell p | 800 | 465 | 465 | 465 | + 5 |
| Gaz Metr | 1000 | $6⅝ | 6½ | 6⅝ | + ¼ |
| Gen Baker | 3000 | $11½ | 11¼ | 11¼ | — ½ |
| G Distrb A | z25 | $11⅛ | 11⅛ | 11⅛ | |
| G Distrb w | 4050 | 485 | 465 | 475 | —15 |
| GMC | 2573 | $66¼ | 65¼ | 65¼ | |
| Genstar L | 25234 | $37⅝ | 37 | 37 | — ½ |
| Gnstar 2.35 | 4500 | $38¼ | 37⅞ | 37⅞ | — ⅜ |
| Gesco Dis | 200 | 265 | 265 | 265 | + 5 |
| Gibraltar | 31675 | $15¾ | 15¼ | 15½ | — ½ |
| Glbe Rlty p | 400 | $20¾ | 20¾ | 20¾ | — ⅛ |
| Goldale A | 1500 | $6¼ | 6 | 6 | — ⅜ |
| Goldund M | 7900 | 310 | 305 | 310 | + 5 |
| Graft G | 15770 | $14¼ | 14¼ | 14¼ | — ¼ |
| Grandma | 3100 | 255 | 250 | 250 | —20 |
| G L Nickl | 1075 | 147 | 147 | 147 | — 3 |
| GL Forest | 4850 | $57½ | 57 | 57 | — ⅜ |
| GN Fin | 1000 | 475 | 475 | 475 | —15 |
| Gt West S | 1000 | 420 | 410 | 410 | |
| Greyhnd | 400 | $18⅜ | 18 | 18 | — ¼ |
| Guard Cap | 300 | $10 | 10 | 10 | + ⅜ |
| Gulf C | 156532 | $31⅞ | 31 | 31¼ | — ⅞ |
| Gulfstrem | 87193 | $11⅛ | 10⅝ | 10⅞ | + ½ |
| | | H to [illegible] | | | |
| HCI Hld w | 100 | $43 | 43 | 43 | + 5 |
| HCI Hldg A | 967 | $37 | 34¼ | 34¼ | — ¾ |
| HCI Hldg B | 600 | $36 | 34 | 34½ | —2½ |
| H Group A | 600 | 485 | 485 | 485 | |
| Hard Crp A | 600 | 220 | 210 | 220 | +15 |
| Harlequin | 11400 | $22⅞ | 22⅝ | 22¾ | — ¼ |
| Harris A | 2000 | 450 | 440 | 450 | +15 |
| H Wood | 300 | 135 | 135 | 135 | |
| Hatleigh B | 1600 | $6 | 5⅞ | 6 | + ⅛ |
| Hawker | 1895 | $18¾ | 18⅜ | 18⅜ | — ⅛ |
| Hayes D | z42 | $8¼ | 8¼ | 8¼ | |
| Hedway A | 1000 | $6½ | 6¼ | 6⅜ | |
| Highfield | 1000 | 320 | 320 | 320 | |
| Holinger A | 303 | $60½ | 60½ | 60½ | + ½ |
| H Bay Mng | 1220 | $30 | 29¼ | 29¼ | — 1 |
| H Bay Co | 2110 | $25½ | 25¼ | 25⅜ | — ⅛ |
| HBC pr | 2866 | $19¼ | 18¾ | 18¾ | — ¾ |
| HB Oil Gas | 21290 | $36 | 35 | 35 | — ⅞ |
| Husky Oil | 41418 | $17½ | 17 | 17 | — ⅜ |
| Husky B pr | 280 | $36 | 36 | 36 | |
| Husky wt 7 | 2100 | $14½ | 14½ | 14½ | — ¾ |
| Hydra Ex | 8006 | 95 | 92 | 95 | — 2 |
| IAC | 7600 | $11⅛ | 10⅞ | 11 | + ⅛ |
| IAC 5¾ p | 11500 | $17¼ | 17¼ | 17¼ | +1¼ |
| ITL Ind | 1200 | 300 | 285 | 285 | — 5 |
| IU Intl | 5835 | $20⅝ | 20¼ | 20⅝ | + ⅜ |
| Imasco | 4060 | $28 | 27¼ | 27¼ | — ½ |
| Imp Oil A | 36265 | $42¼ | 41⅜ | 41⅜ | — ⅝ |
| Imp Oil B | z7 | $41½ | 41½ | 41½ | |
| Inco | 69917 | $28¼ | 26⅞ | 27 | —1½ |
| Inco 7.85 | 4642 | $21½ | 20½ | 20½ | — 1 |
| Indal | 28200 | $16 | 15¼ | 15¼ | — ⅜ |
| Inland Gas | 100 | $15 | 15 | 15 | + ¼ |
| Inland G p | 200 | $10½ | 10½ | 10½ | |
| Inter-City | 6616 | $17¼ | 17 | 17⅛ | — ⅜ |
| Intr C wf2 | 100 | $13½ | 13½ | 13½ | — ½ |
| Int Div | 200 | 330 | 330 | 330 | |
| IBM | z605 | $79¼ | 76¼ | 76¼ | |
| Int Mogul | 238 | $9⅜ | 9⅜ | 9⅜ | — ⅛ |
| I Mogul A | 900 | $13¾ | 13¾ | 13¾ | |
| Intl Thom | 5100 | $9⅛ | 9 | 9 | |
| Intpr Pipe | 9766 | $18½ | 18⅛ | 18½ | + ⅛ |
| Ipsco | 1456 | $33¼ | 33 | 33 | — ¾ |
| Irwin Toy | 100 | 380 | 380 | 380 | — 5 |
| Island Tel | 597 | $14½ | 14½ | 14½ | |
| Ivaco | 555 | $20¼ | 20 | 20 | — ¼ |
| J Q Res | 10600 | 155 | 152 | 154 | — 1 |
| Jannock | 1650 | $12⅞ | 12¾ | 12¾ | — ¼ |
| Jannock 8 | 780 | $12⅛ | 12 | 12 | — ¼ |
| Janock wf 2 | 2200 | $6¾ | 6⅝ | 6⅝ | — ⅜ |
| Jorex Ltd | 28000 | 107 | 104 | 106 | |
| Joutel | 4700 | 150 | 143 | 147 | — 3 |
| Kaiser Re | 7683 | $33 | 31¾ | 31¾ | — 1 |
| Kam Kotia | 3700 | $6¾ | 6½ | 6¾ | + ⅛ |
| Kaps Tran | 17100 | 142 | 135 | 135 | — 7 |
| Keeprite | 104 | $16⅛ | 16⅛ | 16⅛ | — ⅛ |
| Kelsey H | 1700 | $28 | 27½ | 28 | + ¼ |
| Kerr Add | 3680 | $19 | 18½ | 18¾ | — ¼ |
| K Anacon | 13950 | 85 | 84 | 85 | + 4 |
| Labatt A | 6975 | $24¼ | 23⅞ | 23⅞ | — ⅜ |
| Lacana | 7090 | $9⅜ | 9 | 9¼ | + ¼ |
| Lacana w | 1600 | $5¾ | 5½ | 5¾ | + ½ |
| Laidlaw A | 600 | $7⅜ | 7⅜ | 7⅜ | — ⅛ |
| Laidlaw B | 14000 | $6½ | 6½ | 6½ | |
| Laidlaw 8 | z25 | $7¾ | 7¾ | 7¾ | |
| LOnt Cem | 4000 | $5⅛ | 5⅛ | 5⅛ | |
| L Shore | 2466 | $14⅜ | 14 | 14⅛ | + ⅛ |
| Lasitr Km | 3500 | 200 | 195 | 195 | — 5 |
| Laurasia | 7700 | 109 | 102 | 109 | + 3 |
| Lau Fin p | 100 | $13½ | 13½ | 13½ | + ⅛ |
| Lava Cap | 7825 | $10¾ | 10⅜ | 10½ | — ¼ |
| Leigh Inst | 2050 | $10½ | 10¼ | 10½ | — ⅛ |
| Liberian | 200 | 450 | 450 | 450 | |
| LL Lac | 5010 | $16½ | 15¾ | 16½ | + 1 |
| Loblaw Co | 6159 | $6⅛ | 6 | 6 | |
| Lob Co pr | 109 | $25 | 25 | 25 | — ¼ |
| Lochiel | 7150 | $7¾ | 7⅜ | 7½ | |
| Lochiel A | 500 | $13½ | 13½ | 13½ | |
| Logistec | 200 | 425 | 425 | 425 | —35 |
| | | M to O | | | |
| MDS Helth | 3000 | $14 | 13¾ | 13¾ | + ⅛ |
| MICC | 650 | $11¼ | 11 | 11 | |
| MICC 8⅝ | 150 | $20¼ | 20¼ | 20¼ | — ½ |
| Micc 8 p | 100 | $26½ | 26½ | 26½ | |
| MSZ Res | 15400 | 248 | 241 | 245 | — 4 |
| Mclan H A | 325 | $17 | 16¾ | 17 | + ¼ |
| MB Ltd | 12970 | $34⅞ | 34 | 34 | — ⅞ |
| Madeline | 1255 | 245 | 245 | 245 | |
| Magna A | 600 | $12¾ | 12½ | 12½ | + ¼ |
| Magna B | 400 | $12½ | 12½ | 12½ | +1⅜ |
| Magnason | 300 | 225 | 225 | 225 | —20 |
| Magnetcs | 5900 | 150 | 150 | 150 | |
| Maistc Wil | 6100 | $7⅛ | 7 | 7 | |
| Man Bar | 14150 | 138 | 131 | 135 | + 9 |
| M Lf Gard | z60 | $28 | 28 | 28 | |
| Maplex M | z40 | $12 | 12 | 12 | |
| Mrtme El | 1000 | $15 | 15 | 15 | |
| Maritime | 1001 | $24⅝ | 24⅛ | 24⅛ | — ½ |
| Martim A p | 200 | $7⅜ | 7⅜ | 7⅜ | |
| Mar T 860 | 615 | $8¼ | 8¼ | 8¼ | — ¼ |
| Mar T 940 | 404 | $9⅞ | 9⅞ | 9⅞ | |
| Mark Spnc | 4118 | $10 | 9½ | 9½ | — ⅜ |
| Mass Fer | 6840 | $10⅛ | 9⅞ | 10 | + ⅛ |
| Mas F A | 1010 | $20⅞ | 20¼ | 20¼ | — ½ |
| Mas F B | 2250 | $20 | 19½ | 19½ | — ½ |
| Matchan | 29000 | 74 | 66 | 66 | — 6 |
| Mc Adam | 11600 | 74 | 72 | 74 | + 2 |
| Mc Intyre | 5895 | $90 | 89 | 89 | — 1 |
| McLaghln | 400 | $8⅛ | 8⅛ | 8⅛ | |
| McLghl 9 p | 100 | $18¼ | 18¼ | 18¼ | — ¼ |
| Melcor | 700 | $21½ | 21½ | 21½ | — ¼ |
| Mentor | 3180 | $7⅛ | 7 | 7⅛ | |
| Mercantil | 3460 | $20¼ | 20 | 20⅛ | |
| Merland E | 23591 | $9⅝ | 9⅛ | 9¼ | — ⅜ |
| Met Stors p | 400 | $13½ | 13½ | 13½ | — ¼ |
| Midcon | 500 | 250 | 250 | 250 | — 5 |
| Mikes Subs | 200 | 140 | 140 | 140 | |
| Minrl Res | 14300 | 242 | 238 | 238 | — 2 |
| Mitel Corp | 23123 | $33 | 32⅜ | 32⅜ | — ⅝ |
| Molson A | 1916 | $32⅝ | 32½ | 32½ | |
| Molson B | 310 | $31¾ | 31½ | 31½ | |
| Monarc W | 5000 | 30 | 30 | 30 | +10 |
| Monenco A | 100 | $12 | 12 | 12 | — ¼ |
| Moore | 22119 | $36⅜ | 36⅛ | 36⅛ | — ¼ |
| Mtn States | 42502 | $13 | 12¾ | 12¾ | — ¼ |
| Muncpl S L | 300 | $5½ | 5½ | 5½ | + ¼ |
| Murphy | 4050 | $35⅞ | 35⅛ | 35⅛ | — ⅞ |
| NBU Mine | 18021 | 365 | 335 | 360 | +10 |
| Nat Bk Can | 15705 | $13⅞ | 13¾ | 13⅞ | |
| N Hees Ent | 717 | $7⅞ | 7¾ | 7¾ | — ¼ |
| Nat Pete | 2500 | 340 | 330 | 335 | —10 |
| Nat Sea A | 600 | $13 | 12½ | 13 | + ¼ |
| Nat Trust | 310 | $26 | 26 | 26 | |
| Neomar | 6247 | 430 | 420 | 430 | |
| NB Tel | 677 | $19¾ | 19⅝ | 19⅝ | |
| N Kelore | 84250 | 77 | 65 | 72 | |
| N Provid D | 2400 | 56 | 56 | 56 | |
| N Que Ragl | 3100 | $5⅞ | 5⅝ | 5¾ | |
| N Sen | 184800 | 155 | 140 | 141 | —14 |
| N York Oil | 1200 | 285 | 280 | 280 | — 5 |
| Nfld LP A | 1800 | $25¾ | 25½ | 25¾ | — ¼ |
| Nfld Tel | 758 | $11⅜ | 11¼ | 11⅜ | + ⅛ |
| Nfld Te 975 | 100 | $20 | 20 | 20 | + ½ |
| Newnor | 46000 | 42 | 37 | 41 | + 1 |
| Nick Rim | 13200 | 58 | 55 | 56 | — 4 |
| Noble M | 700 | 150 | 150 | 150 | + 5 |
| Nor Acme | 10200 | 162 | 155 | 155 | — 5 |
| Noranda | 70065 | $29⅛ | 28 | 28 | — ½ |
| Norbaska | 20040 | 70 | 66 | 66 | — 4 |
| Norcen | 41461 | $36¼ | 35½ | 35½ | |
| Norcen B | 450 | $16 | 16 | 16 | — ½ |
| Norcn 288 | 1162 | $63½ | 63½ | 63½ | + ½ |
| Norlex | 13800 | 39 | 37 | 37 | — 3 |
| Normick P | 125 | $6⅞ | 6⅞ | 6⅞ | — ⅛ |
| Nor Ct 785p | 300 | $19¾ | 19¾ | 19¾ | |
| Nor Tel | 6446 | $39 | 38¾ | 38⅞ | — ⅛ |
| Northld | 6600 | 93 | 90 | 90 | — 1 |
| Northstar | 2250 | $6¾ | 6½ | 6¾ | + ⅛ |
| NW Util p | z40 | $41⅜ | 41⅜ | 41⅜ | |
| N Beauc | 33400 | 125 | 85 | 125 | +30 |
| NS Savngs | 139 | $11¼ | 11¼ | 11¼ | — ¼ |
| Nowsco W | 760 | $33⅞ | 32½ | 33 | — ½ |
| Nu-Wst A | 11250 | $27⅞ | 27¼ | 27¼ | + ¼ |
| Nu-Wst B p | 100 | $16½ | 16½ | 16½ | |
| Nufort Res | 1183 | 92 | 91 | 92 | |
| Numac | 1750 | $33½ | 32⅞ | 32⅞ | — ⅝ |
| OPI | 100 | $39 | 39 | 39 | — 1 |
| Oakwood | 5785 | $19⅞ | 19⅜ | 19½ | — ½ |
| Oakwod pr | 1900 | $26½ | 26 | 26 | |
| Obrien | 5000 | 268 | 260 | 260 | — 7 |
| Oceanus I | 315 | 275 | 266 | 275 | +15 |
| Ocelot A | 300 | $32¾ | 32½ | 32½ | + ⅛ |
| Ocelot B | 9625 | $32¾ | 32¼ | 32¼ | — ¼ |
| Omega | 5400 | $7½ | 7⅜ | 7½ | |
| Onaping | 2000 | $5 | 485 | 485 | —15 |
| Oshawa A | 5475 | $10¼ | 9⅞ | 9⅞ | — ¼ |
| Osisko | 17000 | 56 | 52 | 52 | — 3 |
| | | P to S | | | |
| PCL Indust | 1300 | $6¼ | 5½ | 5½ | — 1 |
| Pac Coper | 11100 | 430 | 410 | 430 | +20 |
| Pac Nth G | 500 | $10⅜ | 10¼ | 10⅜ | + ⅛ |
| Pac Nth 6¾ | z25 | $16½ | 16½ | 16½ | |
| Page Pet | 1080 | $26¾ | 26¼ | 26¼ | — ¾ |
| Pagurian A | 3750 | $8⅛ | 7¾ | 7¾ | — ⅜ |
| Paloma P | 3300 | $5⅞ | 5¾ | 5¾ | |
| Pamour | 6860 | $18¾ | 18¼ | 18½ | |
| Pancana A | 1850 | $6¾ | 6⅝ | 6¾ | — ¼ |
| Pancana B | 950 | $6¾ | 6⅝ | 6¾ | + ¼ |
| Pan Centr | 32566 | 320 | 295 | 295 | —20 |
| PanCan P | 195 | $86½ | 86½ | 86½ | |
| Parlake | 4500 | 270 | 260 | 260 | —10 |
| Pe Ben O | 500 | 360 | 360 | 360 | |
| Pedlar Ind | 1800 | 90 | 90 | 90 | +65 |
| Pembina | 1850 | $12⅞ | 12¼ | 12¼ | — ⅝ |
| Penn West | 500 | 225 | 225 | 225 | |
| Pennant | 17216 | 253 | 246 | 249 | — 2 |
| Penningtn | 200 | $6 | 6 | 6 | + ⅛ |
| P Jewl A | 100 | $13⅜ | 13⅜ | 13⅜ | — ⅛ |
| Petro Sun | 2700 | 370 | 355 | 355 | — 5 |
| Petrofina | 9053 | $59¼ | 59 | 59⅛ | |
| Petrol | 2000 | $10⅜ | 10 | 10⅜ | + ⅜ |
| Phillips Cb | 700 | $13¼ | 13 | 13 | — ¼ |
| Phonix Oil | 1300 | $8 | 7⅞ | 8 | |
| Phnx Oil w | 200 | 200 | 195 | 200 | +15 |
| Pine Point | 1327 | $38½ | 35 | 38 | — ¾ |
| Place G | 7752 | 320 | 315 | 320 | |
| Placer | 22300 | $25¼ | 24¼ | 24⅜ | — ⅜ |
| Plysr 840 | 400 | $24½ | 24½ | 24½ | |
| Pominex | 17100 | 185 | 175 | 180 | +15 |
| Ponder | 200 | 213 | 213 | 213 | —12 |
| Pop Shops | 7350 | 174 | 160 | 174 | +11 |
| Powr Corp | 17425 | $18 | 17⅞ | 17⅞ | |
| Pow C 2.375 | 100 | $26 | 26 | 26 | |
| Precamb | 7200 | $6⅛ | 5¾ | 5¾ | — ⅜ |
| Premier C | 3650 | $26¼ | 25⅝ | 26 | + ⅜ |
| Provigo | 350 | $38 | 36½ | 38 | +1½ |
| QMG Hldg | 16450 | $6⅞ | 6½ | 6¾ | — ⅛ |
| Qasar Pet | 700 | 490 | 490 | 490 | +15 |
| Que Sturg | 10302 | $5⅞ | 5½ | 5½ | — ⅜ |
| Ram | 1700 | $22⅞ | 22¼ | 22¼ | — ½ |
| Ram wt | 100 | $12¾ | 12¾ | 12¾ | — ½ |
| Rchmn | 2500 | $11¾ | 10¾ | 10¾ | — ½ |
| Ranger | 13225 | $41 | 40 | 40 | —1¼ |
| Rank Org | 100 | 460 | 460 | 460 | —10 |
| Rayrock | 5400 | 405 | 390 | 400 | —15 |
| Readers D | 410 | $10¼ | 10 | 10¼ | |
| Redpath | 400 | $16⅞ | 16¾ | 16¾ | — ⅛ |
| Redstone | 7300 | 160 | 154 | 158 | + 3 |
| Reed Pap p | 400 | $13⅜ | 13⅛ | 13⅛ | — ⅜ |
| R Sth A | 10818 | $11 | 10½ | 10¾ | + ¼ |
| Reichhold | 1450 | $12⅝ | 12¼ | 12⅜ | — ¼ |
| Reitman A | 2100 | $18 | 18 | 18 | |
| Res Servic | 3600 | $11¾ | 11½ | 11¾ | |
| Revelstk | 5000 | $10 | 9⅞ | 10 | |
| Revelstk p | 550 | $12 | 12 | 12 | — ⅝ |
| Revnu Prp | 13710 | 214 | 208 | 210 | — 2 |
| Rileys D | 500 | 226 | 226 | 226 | — 9 |
| Rio Algom | 8703 | $34¼ | 34 | 34¼ | — ½ |
| Rio 580 pr | 175 | $60½ | 60½ | 60½ | —1¼ |
| Rio 8.5 | 1013 | 450 | 450 | 450 | + 5 |
| Rio Alto | 3200 | 280 | 275 | 275 | — 5 |
| R Little | 1000 | 255 | 255 | 255 | + 5 |
| Rolland | 400 | $7⅞ | 7⅞ | 7⅞ | — ⅛ |
| Roman | 658 | $70 | 69 | 69 | — 1 |
| Ronyx Cor | 800 | 475 | 470 | 470 | |
| Rothman | 1000 | $26½ | 26¼ | 26¼ | — ¼ |
| Royal Bnk | 12528 | $54 | 53½ | 53⅝ | — ⅜ |
| Ry Trsco A | 330 | $16 | 16 | 16 | |
| Ruprtlnd | 4750 | $6¼ | 6 | 6 | — ¼ |
| Russel A | 1100 | $20⅝ | 20½ | 20½ | — ⅛ |
| St Fabien | 77433 | 72 | 68 | 69 | — 4 |
| StL Cem A | 850 | $25⅛ | 25⅛ | 25⅛ | — ⅛ |
| Sceptre | 5715 | $14 | 13⅝ | 13¾ | — ½ |
| Sceptre w | 2968 | $7¼ | 7 | 7 | — ¼ |
| Scintrex | 160 | $9¾ | 9¾ | 9¾ | + ¼ |
| Scot York | 100 | $6½ | 6½ | 6½ | — ¼ |
| Scotts | 4000 | $8 | 7¾ | 7¾ | |
| Scotts C | 2100 | $7¾ | 7¾ | 7¾ | + ¼ |
| Scurry Rn | 7302 | $113½ | 111½ | 113 | — ½ |
| Seagram | 17787 | $67¾ | 67 | 67 | — 1 |
| Seaward | 22100 | 325 | 320 | 325 | |
| Shaw Ind | 1600 | $14½ | 14¼ | 14½ | + ⅜ |
| Shell Can | 21966 | $32⅞ | 31 | 31 | —1⅝ |
| Sherritt | 19780 | $15¼ | 14¾ | 14¾ | — ½ |
| Sigma | 7170 | $41½ | 41 | 41½ | — 1 |
| Silvana Mn | 5530 | $5¾ | 5¼ | 5¾ | |
| Silvmq | 22500 | 61 | 53 | 57 | — 4 |
| Silverwd A | 100 | $15¼ | 15¼ | 15¼ | — ¼ |
| Simco Eri | 200 | 350 | 350 | 350 | + 5 |
| S Sears A | 870 | $8⅜ | 8 | 8¼ | — ¼ |
| S Sears B | 651 | $8⅜ | 8⅛ | 8⅛ | — ¼ |
| Sklar M | 3300 | 283 | 277 | 280 | |
| Skye Res | 2330 | $14⅛ | 14 | 14 | — ¼ |
| Slater Stl | 2000 | $17 | 17 | 17 | |
| Sogepet | 2000 | 135 | 133 | 133 | — 2 |
| Southm | 150 | $37¼ | 37¼ | 37¼ | — ¼ |
| Spar Aero | 2032 | $10½ | 10¼ | 10⅜ | — ⅛ |
| Spar Aero p | 200 | $21 | 21 | 21 | — ½ |
| Spar w | 122805 | 305 | 300 | 300 | |
| Spooner | 5000 | 137 | 132 | 132 | — 1 |
| St Brodcst | 650 | $13 | 13 | 13 | |
| Steep R | 1900 | $5¼ | 5 | 5¼ | + ⅛ |
| Stlnbg 195 | 100 | $20½ | 20½ | 20½ | — ½ |
| Stlco A | 121977 | $38⅛ | 37½ | 37½ | — ⅞ |
| Stelco C p | 91210 | $29¼ | 28½ | 28½ | — ¾ |
| Sterystm | 500 | 345 | 345 | 345 | —15 |
| Strathrn A | 600 | 160 | 157 | 157 | + 4 |
| Sud Cont | 11945 | 495 | 460 | 495 | |
| Sulpetro B | 4610 | $25 | 24¼ | 24¼ | — ¼ |
| Sulpetro 7 p | 800 | $23½ | 23¼ | 23¼ | — ½ |
| Sulivan | 11300 | 415 | 390 | 390 | —10 |
| Sunbrst E | 25700 | 102 | 94 | 94 | — 6 |
| Suncor pr | 200 | $27 | 27 | 27 | |
| | | T to Z | | | |
| Talcorp A | 1725 | $9¼ | 9½ | 9¼ | |
| Tara | 300 | $13 | 13 | 13 | + ⅛ |
| Teck Cor A | 2400 | $20⅛ | 20 | 20 | |
| Teck B | 136255 | $20 | 19⅜ | 19⅜ | — ½ |
| Tel Metr B | 1100 | $25¼ | 25 | 25¼ | + ¾ |
| Tex Can | 17390 | $27⅜ | 26⅜ | 26⅜ | — 1 |
| Txsglf | 4241 | $48¾ | 47¾ | 48⅛ | — ⅜ |
| Thom L | 3900 | 175 | 160 | 160 | —12 |
| Thom N A | 11950 | $18½ | 18¼ | 18½ | |
| Tombill | 3100 | 175 | 165 | 165 | —15 |
| Toromont | 3400 | 425 | 425 | 425 | |
| Tor Dm Bk | 11468 | $32⅛ | 31¾ | 31¾ | — ⅝ |
| TD Rlty p | 2100 | $19¾ | 19¼ | 19½ | — ½ |
| Tor Sun | 3000 | $18¾ | 18½ | 18½ | — ¼ |
| Torstar B | 300 | $28 | 28 | 28 | — ⅝ |
| Total Pet | 4300 | $27⅞ | 27½ | 27½ | — ⅛ |
| Total PA p | 4780 | $46⅞ | 45⅞ | 46½ | — ⅜ |
| Totl Pet w | 600 | $16 | 16 | 16 | — ¼ |
| Traders A | 1450 | $14⅜ | 14 | 14 | — ⅛ |
| Trader A p | z90 | $19¾ | 19¾ | 19¾ | |
| Tr C Glass | 100 | $12 | 12 | 12 | |
| Tr Can Res | 50550 | $5⅝ | 5⅜ | 5½ | — ¼ |
| Trns Mt | 26945 | $15 | 14⅜ | 15 | + ½ |
| Trns Wst | 900 | $7⅜ | 7¼ | 7¼ | |
| TrCan PL | 2519 | $24¾ | 24½ | 24½ | — ¼ |
| Tricentrol | 2800 | $18½ | 18¼ | 18¼ | — ¼ |
| Trimac | 18399 | $32⅜ | 31 | 31 | — 1 |
| Trimac wf 3 | 999 | $29 | 29 | 29 | — ½ |
| Trin Chib | 4000 | 47 | 45 | 47 | — 1 |
| Trinity Res | 23483 | $17 | 16½ | 16¾ | — ¼ |
| Trizec Crp | 2446 | $36¼ | 36 | 36 | — ⅛ |
| Trizec r | 34260 | 90 | 84 | 84 | — 1 |
| Tru-Wall | 1200 | 100 | 100 | 100 | |
| Turbo Cl A | 5254 | $25⅞ | 25 | 25 | — ½ |
| Turbo Cl B | 3004 | $25½ | 25 | 25 | — ½ |
| Turbo Pr | 100 | $17½ | 17½ | 17½ | — ¾ |
| Turbo 8¼ | 5500 | $28⅜ | 28 | 28 | — 1 |
| Turbo w | 400 | $19½ | 19½ | 19½ | |
| Ulster Pet | 8267 | $6⅛ | 5⅞ | 5⅞ | — ¼ |
| Unican S | 500 | 320 | 320 | 320 | |
| Unico A | 125 | $6½ | 6½ | 6½ | — ½ |
| Un Carbid | 2035 | $33⅝ | 33¼ | 33½ | — ½ |
| UGas A | 19086 | $11¾ | 11½ | 11⅝ | |
| UGas 6 pr | z50 | $32 | 32 | 32 | |
| UGas 8¾ | 100 | $25½ | 25½ | 25½ | |
| Union Oil | 885 | $38½ | 37½ | 37½ | —1⅛ |
| Un Asbstos | 1200 | $6 | 5⅞ | 6 | — ⅛ |
| U Canso | 19620 | $25 | 23¼ | 24¼ | + ¾ |
| Un Corp | 1460 | $28 | 27 | 28 | + 1 |
| Un Corp 59 | 330 | $15⅛ | 15⅛ | 15⅛ | |
| U Keno | 2620 | $45⅜ | 44⅜ | 44½ | — ½ |
| Un Reef P | 9250 | 87 | 85 | 85 | — 4 |
| U Siscoe | 2050 | $20 | 20 | 20 | |
| UW OG | 3250 | 345 | 320 | 320 | —25 |
| VGM Trsco | 1100 | $8 | 7¾ | 8 | + ¼ |
| VS Serv | 1530 | $9 | 9 | 9 | |
| Venpower | 1000 | 210 | 210 | 210 | |
| Verstl Cor | 1455 | $18 | 17¾ | 17⅞ | — ⅛ |
| Verstl Cor p | 650 | $13⅞ | 13¾ | 13¾ | — ⅛ |
| Verstl wf 2 | 1900 | $7 | 6¾ | 6¾ | — ¼ |
| Vestgron | 4500 | $18¾ | 18½ | 18½ | + ⅛ |
| Villcentre | 3406 | $11¾ | 11½ | 11¾ | + ¾ |
| Vulcan Ind | 300 | $19¼ | 19 | 19 | — ⅜ |
| Wafrbord | 300 | 395 | 395 | 395 | |
| Wainoco O | 650 | $37½ | 37½ | 37½ | +4⅜ |
| Wajax A | 100 | $19¾ | 19¾ | 19¾ | + ¼ |
| Walkr Cons | 38625 | $30⅜ | 29⅝ | 29¾ | — ⅝ |
| Wlkr Con 9 | 100 | $39½ | 39½ | 39½ | +1½ |
| Wlk C 7½ | 9695 | $29½ | 28¾ | 28⅞ | — ⅜ |
| Wardair | 3500 | $7¾ | 7½ | 7¾ | + ¼ |
| Warn Can | 100 | $8 | 8 | 8 | |
| Wrintn | 13400 | 107 | 105 | 105 | — 1 |
| Weldwod | 6618 | $25 | 24½ | 25 | + ½ |
| Wstburne | 5580 | $33 | 32½ | 32¾ | — ½ |
| Wcoast Pt | 6600 | $26⅛ | 25¾ | 26 | |
| Wcoast T | 4133 | $14⅝ | 13⅜ | 13⅜ | — ⅛ |
| W Cost w | 3126 | 465 | 455 | 455 | —10 |
| West Mine | 9450 | $22⅝ | 22¼ | 22¼ | — ⅜ |
| Westfield | 100 | 360 | 360 | 360 | —20 |
| Weston | 400 | $26¾ | 26½ | 26½ | — ½ |
| Whonok A | 14450 | $14¼ | 13¾ | 14 | |
| Wilanour | 2560 | $8⅜ | 8⅛ | 8⅜ | + ½ |
| Wilco | 11300 | 90 | 85 | 88 | — 2 |
| Willroy | 7900 | $11 | 10⅝ | 11 | |
| Win-Eld | 17400 | 70 | 65 | 65 | — 3 |
| Windfall | 18000 | 248 | 243 | 245 | |
| Woodreef | 22000 | 55 | 54 | 54 | — 2 |
| Woodwd A | 2400 | $29 | 29 | 29 | + ½ |
| Wr Harg | 3125 | $5⅜ | 490 | 5⅜ | + ⅞ |
| Yk Bear | 3700 | $12¾ | 12¼ | 12½ | |
| Y Lambton | z25 | 147 | 147 | 147 | |
| Zellers A | 255 | $12⅛ | 12⅛ | 12⅛ | — ⅛ |
| | | Trust Units | | | |
| BBC R un | 100 | $13¾ | 13¾ | 13¾ | — ⅛ |
| BM-Rt un | 3800 | $9¼ | 9 | 9 | + ¼ |
| C Perm un | 1100 | $7 | 6⅞ | 6⅞ | — ⅜ |
| C Realty u | 1103 | 485 | 475 | 480 | —15 |
| TD Realty | 3275 | $23⅝ | 23⅛ | 23½ | + ⅜ |

# today's markets

## Toronto

The Toronto stock market was down sharply in moderately active mid-afternoon trading Monday.

Volume of trading by 2 p.m. was 3.77 million shares, compared with 4.5 million shares at the same time Friday.

Declines outnumbered advances 316 to 124 with 174 issues unchanged.

The Toronto Stock Exchange said trading in shares of Elks Stores Ltd. resumed at 11:30 a.m. after being halted for two days. By 2 p.m. the stock was down 35 cents to $4.15.

Elks Stores president Manuel Elkind, who is selling his 488,400 shares in the company to Grafton Group Ltd., said Grafton Group intends to make a cash offer for all remaining Elks shares at a minimum price of $2.25 a share.

Among industrials, HCI Holdings B dropped 4 to $152, Dome Petroleum 3 to $34, Nowsco Well Service 1 to $32½, Alcan Aluminium 1 to $39¼ and Algoma Steel 1 to $40½.

Wainoco Oil climbed 4⅜ to $37½, Federal Pioneer A 3 to $40, Norcen Energy ⅜ to $35⅞, Pedlar Industrial 65 cents to 90 cents and Harding Carpets A 15 cents to $2.20.

Dome Mines fell 2⅛ to $121⅜, Canada Tungsten Mining 1½ to $32½ and Sigma Mines Quebec 1½ to $41. Gulfstream Resources was up ½ to $10⅞ and Teck Corp. B ⅛ to $20.

## Vancouver

Prices were down in heavy trading today on the Vancouver Stock Exchange.

Of the issues that traded, 116 advanced, 198 declined and 188 remained steady.

B.C Resources Investment Corp. led trading in the industrials and declined .05 to $7.05 on 64,355 shares. Renn Industries was unchanged at $2 on 11,800 shares; Northway Gestalt remained steady at $2.69 on 9,300 and Northway Gestalt warrants was unchanged at $1.18 on 4,000. Taro Industries declined ⅜ to $5.50 and Saratoga Processing was unchanged at $12.

Chilco Resources led resource and development board traders and jumped .35 to $3.35 on 366,900 shares. Paragon Resources declined .15 to $3.15 on 82,900 shares, North American Power remained steady at $2.71 on 60,900 and Con-Am Resources went down .17 to $1.10 on 58,379. Citlec Minerals advanced .04 to .46 and Arcadia Exploration warrants declined 12 to .10.

## New York

Stock prices on the New York exchange dropped in fairly active trading Monday, as the big jump in the U.S. money supply sent inflation worries through the market.

The Dow Jones average of 30 industrial stocks dropped 10.24 to 956.48 by 2 p.m. The industrial average tumbled more than 13 points in the first hour of trading, recovered a bit of that loss, then slipped again by midafternoon.

Analysts said much of that was a reaction to the Federal Reserve Board report of a record $8.2-billion jump in the nation's basic money supply in the latest reporting period.

The Reserve issued that report after the New York Stock Exchange had closed its trading Friday.

Volume was 29.05 million shares by 2 p.m. today. Losing issues outnumbrered gainers by almost 4-to-1 on the NYSE.

## London

The London stock market was lower near the close of trading Monday.

Industrials were mixed while gold shares weakened.

Canadian stocks eased.

VISIT
The Arts Connection
for a total experience in the arts
ALVAR BRAGG EXHIBITION — 'TIL AUG. 31
AUGUST — Introductory Music Box Special
827 FORT STREET 381-2332

# London

LONDON (CP) — Closing stock quotations Monday in new pence unless pounds or U.S. dollars are indicated.

Associated Brit Foods 115; Babcock and Wilcox 91; Bass Charrington 229; BICC 134; Blyvoors $15½; BOC International 83; Boots 228; Bowater 169; Brit Am Tob 280; Brit Assets Trust 92; Brit Petroleum 350; Broken Hill Prop 765; Buffels $42; Burmah Oil 194; Canadian Pac £17; Charter Cons 230; Cons Gold 520; Courtaulds 65; De Beers 9½; Distillers 212; Dunlop 74; F.S. Geduld $64¾; Gen Elec 490; Glaxo 234; Grand Metropolitan Hotels 156; Gr Un Stores A 446; Guest Keen 232; Hawker Siddeley 232; Hoover A 147; ICI 368; Imp Tob 81; Intl Thomson 324; Kloof $32; Marks and Spencer 101; Minorco 342; Metal Box 290; Philips 395; Pilkington Bros 250; Plessey 242; Rank A 176; Rio Tinto Zinc 463; Roan Consol 180; Sel Trust £12 7-16; Second Scott Inv 116; Shell T and T 418; Tanganyika 338; Thorn EMI 348; Trusthouse 187; Tube Investments 250; Ultramar 354; Unilever 505; Vaals $67; Vickers 128; Western Driefontein $85¾; Western Deep Level $49¼; West Mines 302; W Holding $75¼; Woolworth 54; Zambian Copper 37.

**Bonds**: Brit Trans £61½; Brit Cons 2½ £21½; Treasury 8½ £93⅝; War Loan £31⅝.

# $ EXCHANGE

IN VICTORIA today purchase of U.S. funds in terms of Canadian dollars is 1.1580 for cash, 1.1585 for cheques and 1.1180 for coins. Selling rates are 1.17 for cash and 1.1685 for cheques.

IN MONTREAL, the U.S. dollar in terms of Canadian funds this morning was up 19/50 at $1.1641. Pound sterling was up 1.13 at $2.7583.

IN NEW YORK, the Canadian dollar was down 7/25 at $0.8590, and pound sterling was up 1/5 at $2.3695.

# London metals

LONDON (AP) — London closing metals Monday in pounds sterling a tonne; silver in pence a troy ounce.

Copper spot 848-849; future 867.5-868.

Tin spot 7,120-7,130; future 7,130-7,140.

Lead spot 365-366; future 380-380.50.

Zinc spot 330-331; future 343-343.50.

Silver spot 658-660; future 684.5-685.

Aluminium spot 770-740; future 743-744.

Nickel spot 2,790-2,800; future 2,810-2,815.

# Foreign exchange

MONTREAL (CP) — Monday's foreign exchange nominal selling rates at 11 a.m. EDT supplied by the Bank of Montreal:

These rates are called nominal because they fluctuate during the day and vary at each bank. x-Fixed monthly rates.

Australia dollar 1.3450; Austria shilling .0923; Bahamas dollar 1.1625; Barbados dollar .5820; Belgium cnv franc .040700; Bermuda dollar 1.1625; Brazil cruzeiro .0215; xBulgaria lev 1.3939; China renminbi .8230; xColombia peso .0231; xCzechoslovak crown .2350; Denmark krone .2105; E Caribbean dollar .4330; France franc .2800; Germany mark .6500; Greece drachma .0285; Hong Kong dollar .2350; Hungarian forint .0368; India rupee .1530; Irish pound 2.4500; Italy lira .001385; Jamaica dollar .6500; Japan yen .005170; Kuwait dinar 4.3280; Mexico peso .0510; Netherland guilder .5970; N.Z. dollar 1.1350; Norway krona .2395; xPoland zloty .0389; Portugal escudo .0240; xRomania leu .2572; Saudi Arabia riyal .3470; Singapore dollar .5465; South African rand 1.5280; Spain peseta .01625; Sweden krona .2780; Switzerland franc .7055; Trin-Tob dollar .4850; U.K. pound 2.7583; U.S dollar 1.1641; U.S.S.R. ruble 1.8149; Venezuela bolivar .2782.

Quotations in Canadian funds.

# Vancouver 10:15

Following are 10:15 a.m. PST prices on a selected list of stocks provided by the Vancouver Stock Exchange. Net change is from previous day's close.

| Stock | Sales | High | Low | 10:15 | Ch'ge |
|---|---|---|---|---|---|
| | | Resource and Development | | | |
| Chilco | 366900 | 335 | 300 | 335 | +35 |
| Paragn | 69900 | 330 | 305 | 310 | —20 |
| Na powr | 50000 | 315 | 255 | 262 | |
| Con Am | 47579 | 130 | 105 | 106 | —21 |
| Citlec | 32500 | 45 | 43 | 44 | +2 |
| Acx w | 25000 | 10 | 10 | 10 | — ½ |
| Nuspar | 21000 | 68 | 64 | 65 | —4 |
| Reef w | 20000 | 47 | 45 | 45 | —3 |
| Swt | 19200 | 290 | 270 | 275 | —5 |
| Sunxco | 18803 | 435 | 410 | 415 | —15 |
| | | INDUSTRIALS | | | |
| BCRIC | 51070 | 710 | 700 | 705 | — 5 |
| Renn In | 11700 | 200 | 195 | 200 | |
| N Gestlt | 9300 | 270 | 255 | 269 | |
| N gestl w | 4000 | 118 | 118 | 118 | |
| Taro | 2600 | $6 | 5½ | 5½ | — ⅜ |
| Sartoga | 800 | $12 | 12 | 12 | |

# GOLD

LONDON (AP) — Closing gold prices Monday in U.S. dollars a troy ounce. London, 612.50; Paris, 619.89; Frankfurt, 609.98; Zurich, 611.50; Hong Kong, 610.87.

# Earnings

**Brenda Mines Ltd.**, six months ended June 30: 1980, $13,608,000, $3.23a share; 1979, $11,645,000, $2.72.

**Broulan Reef Mines Ltd.**, six months ended June 30: 1980, $473,991, 86 cents a share; 1979, $9,395, 77 cents.

**Cadillac Fairview Corp. Ltd.**, for three months ended May 31: 1980, $1,387,000, 5.5 cents a share loss; 1979, $4,947,000, 8.2 cents.

**Calgary Power Ltd.**, six months ended June 30: 1980, $53,509,000, $1.04 a share; 1979, $46,074,000, 94 cents.

**Canada Safeway Ltd.**, 24 weeks ended June 14: 1980, $29,472,000, no share figures; 1979, $25,051,000.

**Domlim Inc.**, six months ended June 30: 1980, $871,000, 1.55 a share; 1979, $673,000, $1.19.

**GBC Capital Ltd.**, nine months ended June 30: 1980, $1,168,989, 35 cents a share; 1979, $1,000,275, 28 cents.

**McGraw-Hill Ryerson Ltd.**, six months ended June 30: 1980, $724,000, 36.3 cents a share; 1979, $740,000, 37.1 cents.

# Cattle

There were no sales this morning at the Calgary public stockyards.

**SHORT TAKEOFF:** Workmen prepare a full scale model of the proposed Grumman Aerospace vertical and short takeoff and landing demonstration aircraft at NASA's Ames Research Centre in California. The aircraft has two engines which can rotate from vertical position for takeoff to horizontal position for level flight. The aircraft is being designed for both military and civil aeronautic application.

# Closing Averages

**TORONTO**

| | | |
|---|---|---|
| Comp. | 2218.9 | — 37.7 |
| Metals | 2170.4 | — 63.1 |
| Golds | 4756.9 | — 40.9 |
| Oil, gas | 4747.4 | —106.5 |

Volume: 5.3 million.

**NEW YORK**

| | | |
|---|---|---|
| Industrials | 948.63 | —18.09 |
| Transports | 317.37 | — 4.0 |
| Utilities | 110.29 | — .73 |
| Composite | 342.82 | — 5.25 |

Volume: 42 million.

# Dividends

**Canada Tungsten Mining Corp.**, 30 cents, Sept. 26, record Sept. 12.

**Central and Eastern Trust Co.**, class A, 20 cents; class B, 20 cents; both payable Oct. 1, record Sept. 5.

**Genstar Ltd.**, 40 cents; $2.35 2nd pfd., 58.75 cents; both payable Sept. 30, record Sept. 5.

**Guaranty Trust Co. of Canada**, four cents, Sept. 1, record Aug. 25; eight per cent pfd., 40 cents, Oct. 31, record Oct. 17.

**Louisiana Land Exploration Co.**, 45 cents, U.S. funds, Sept. 12, record Aug. 29.

**Peerless Rug Ltd.**, six cents, Sept 16, record Sept 2.

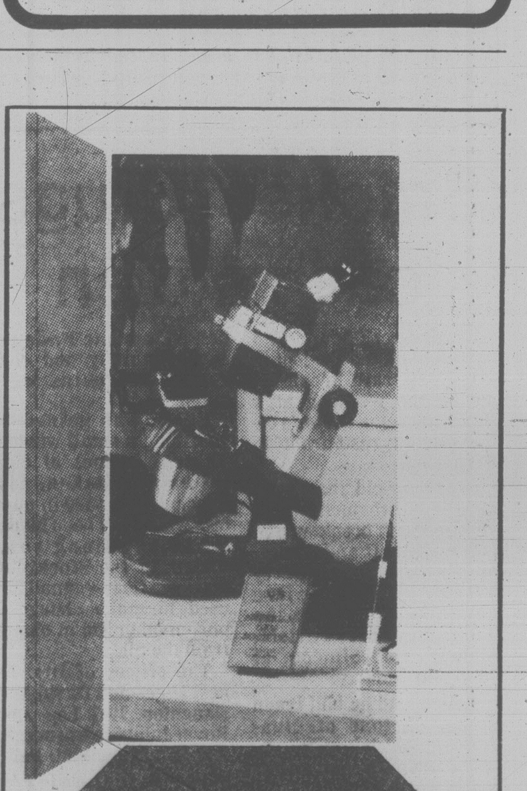

Welcome to our Gem Lab

The jeweler's science is known as gemology. And where there's science, there's a laboratory.

On our staff we have a Certified Gemologist of the American Gem Society. This highly trained jeweler identifies, grades, and appraises fine gemstones in our **AGS Accredited Gem Lab** which is equipped with all the technical instruments necessary to accurately analyze gemstones. You're welcome to visit our lab anytime.

We're AGS jewelers ... equipped to serve you equipped to protect you.

de Goulière,
JEWELLERS LTD.
2542 ESTEVAN AVE.
VICTORIA, B.C.
592-3224

MEMBER AGS AMERICAN GEM SOCIETY

CLOSED MONDAYS
20 years in present location

American Gem Society • Established 1934 • Los Angeles, Calif